

HP Professional

THE MAGAZINE FOR HEWLETT-PACKARD ENTERPRISE COMPUTING • VOL. 7 NO. 9

SEPTEMBER 1993

WORKGROUP COMPUTING

THROUGH IT
ALL: E-MAIL
DELIVERS

▶ **NETWORK PRINTING**
Demand Soars
For Innovative
Alternatives

▶ **DOCUMENT IMAGING**
Fulfilling The Legacy

▶ **DP LABS:**
Texas ISA's
5032-S DAT Drive



Why Wait?

When You Can Have A Common Desktop Environment Now!



Get It Now!

You know it's coming. You've read about COSE in numerous publications. Maybe you've even seen the Common Desktop Environment specification by now.

You know it will save your end-users countless hours of lost productivity in a heterogeneous network environment. No need to know UNIX. No more retraining required to move from platform to platform. No more cross development work for GUI development.

You probably even know that COSE's easy-to-use Common Desktop Environment is based largely on HP's VUE (Visual User Environment) 3.0, the desktop interface burdened with every HP workstation. The one that includes Motif and several GUI desktop utilities for managing workspaces, files, logins, sessions and desktop style. The one that includes a context-sensitive Help Manager. And lets you run OpenWindows™ applications without modification.

What you may not know is that SAIC has ported HP VUE 3.0 to Sun and IBM workstations. And that SAIC VUE 3.0 is available today from Artecon, Inc. for only \$350, single user.

So why wait? Get it now!



1-800-USA-ARTE
1-800-672-2783



2460 IMPALA DRIVE, CARLSBAD, CA 92008-7236
(619)931-5500 FAX(619)931-5527
email:sales@artecon.com
A Member of the Nordic Group of Companies

*Single User, media and manuals. Quantity discounts available. Artecon and the Artecon logo are registered trademarks of Artecon, Inc. All other trademarks are proprietary to their respective manufacturers. Artecon, Inc. operates under a policy of Equal Employment Opportunity and is in compliance with Executive Order #11246 as amended.

CIRCLE 242 ON READER CARD

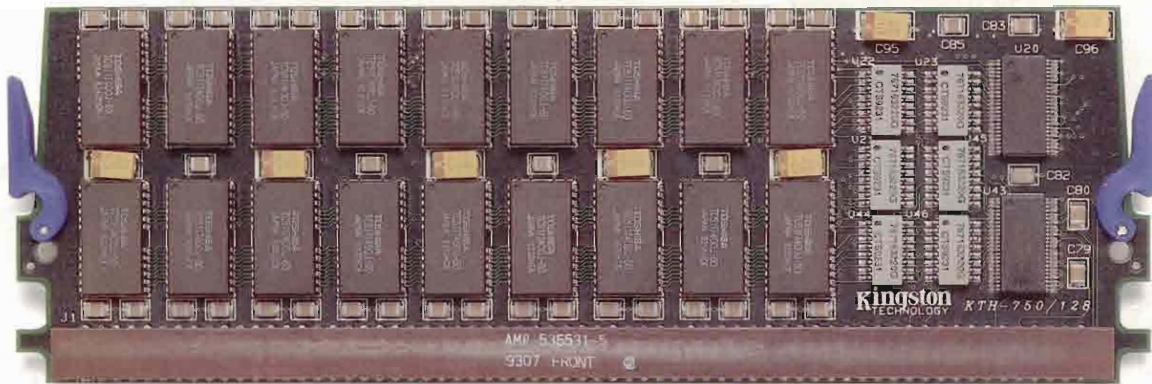

Now Shipping!

HP/Apollo Series 9000 Model 750, 755 Memory

KTH 750/128
32, 64, 128MB

The HP Memory To Remember



Hewlett-Packard Memory Enhancements

Kingston's HP and HP/Apollo memory enhancements lead the industry in competitive pricing, reliability, compatibility, selection and availability. Our workstation memory is backed by a lifetime warranty and free, comprehensive technical support. With Kingston HP and HP/Apollo compatible memory upgrades, you may spend less, but you truly get more.



Guaranteed Compatibility

As a Hewlett-Packard Channel Partner, we guarantee absolute compatibility of our memory upgrades with HP and HP/Apollo systems. We test every memory upgrade with HP's own system diagnostics and operating system. Our memory upgrades are so compatible that Hewlett-Packard itself is a regular customer!



HP/Apollo Memory	
HP 3000 Business Systems 900 Series	16MB, 32MB and 64MB kits
HP/Apollo 9000 400 Series	4MB, 8MB, 16MB and 32MB kits
HP/Apollo 9000 700/RXstations	1MB, 2MB, 4MB and 8MB modules
HP/Apollo 9000 700 Series	8MB, 16MB, 32MB, 64MB and 128MB kits
HP 9000 Business Servers 800 Series	16MB, 32MB, 64MB and 128MB kits

Kingston has a full line of memory and storage upgrades for most popular HP and HP/Apollo workstations. With new products being announced every week at Kingston, give us a call for our latest offerings.

100% Testing, 100% Reliability

We've built our business around one concept—reliability.

Our technicians test each and every product before it's shipped. We back them with a lifetime warranty and free, comprehensive technical support. It's reliability that makes Kingston the inside name in upgrades.



For More Information

Call our workstation memory experts at **(800) 835-2545** or **(516) 673-6300** (East coast office). We'll be happy to answer any questions you have about our memory upgrades for Hewlett-Packard, Data General, Digital Equipment, IBM, NeXT, Silicon Graphics, Solbourne, Sun and other popular workstation manufacturers.



Kingston Makes Memory For Workstations From These Manufacturers:

- HP
- Data General
- Digital Equipment
- Sun
- IBM
- NeXT
- Silicon Graphics
- Solbourne



THE INSIDE NAME IN UPGRADES

17600 Newhope Street, Fountain Valley, California 92708 (800) 835-2545, (714) 435-2667 Fax (714) 435-2618

CIRCLE 281 ON READER CARD

Attended Backup:

As much as you'd like to, you can't leave your car while traffic is backed up.

But you can leave the office while your system is backing up—
with reliable, affordable solutions from IEM.

Five Bay Towers Now
Available With Combination
Of Disk, Tape and Optical Drives

Unattended Backup:



- 4mm, 8mm, QIC
- SCSI & HP-IB
- Standalone drives, autofeeders, and network backup software



IEM manufactures the broadest range of solutions for your backup and data transfer needs.



One Source, Many Solutions

IEM is the manufacturer of the largest line of HP third-party peripherals.

In the U.S. and Canada:

IEM, Inc., P.O. Box 1889
Fort Collins, CO 80522 USA
Phone: (1) 303-221-3005
(1) 800-321-4671
Fax: (1) 303-221-1909

In the United Kingdom:

IEM Europe, Colorado House,
Cromwell Park, Banbury Road,
Chipping Norton, Oxfordshire. OX7 5SR.
Phone: +[44] 0608 645000
Fax: +[44] 0608 645155

All others:

IEM International Sales
1629 Blue Spruce Drive
Fort Collins, CO 80524
Phone: (1) 303-221-3005
Fax: (1) 303-221-1909

CIRCLE 159 ON READER CARD

22 E-MAIL'S NEW ROUTES*By Paula Jacobs*

Along with the White House, many companies are just beginning to implement E-mail systems, taking advantage of enterprise-wide communication.

32 WHERE'S WENDELL?*By Bill Sharp*

With no end in sight to the reproductive rate of LANs, users are attaching printers to networks and using them in new and innovative ways.

40 OUT FROM THE ABYSS*By Miles B. Kehoe*

As we enter the last decade of the 20th century, corporations realize that without the ability to retrieve documentation, archives are virtually useless. With this pressing need, document and image management comes of age.

C O L U M N S / D E P A R T M E N T S**Managing Your HP 3000:****Good News And More Good News***By John P. Burke*HP Gives HP 3000 Customers Reasons To Cheer. ... **58****UNIX: And The Password Is . . .***By Miles B. Kehoe*Using Good Passwords Helps Safeguard Your System Against Unauthorized Entry. **62****Networking: What's Happening?***By Tim Cahoon*A Look At Companies And Products Making Impacts In 1993. **64****And Another Thing:
Telecommuting's Rough Ride***By Gordon McLachlan*Is Corporate Culture Ready To Take Advantage Of The Social Benefits Of Telecommuting? **88**Editorial **6**European Watch **8**New Products **66**Advertiser Information **80**Product Showcase **84**Career Opportunities **86**Advertiser Index **87****R E V I E W S****DAT Old Drive Magic***By Michele Petrovsky*The Model 5032-S DAT Drive From Texas ISA Is A More Than Sufficiently Advanced Technology .. **54****PRODUCT WATCH:****Universal Translator**

Information Builders'

EDA/SQL **12****All In A Day's Work**

IEM Inc.'s 487xS and

488xS Series **14****Powerful Paperless Reporting**

O'PIN Systems' REVEAL

3.2 **16****Analysis Advantage**

Visual Numeric's PV-

WAVE Advantage **18****STRATEGIC DIRECTIONS:****A Human Touch**

CompuServe/Collier-

Jackson **20**

THE SWITCH IS ON



Since we began our trade-in offer three months ago, more than 4000 Hewlett Packard users worldwide have made the switch from Reflection® to MiniSoft 92. This tremendous response confirms our view that MiniSoft 92 represents the most cost-effective solution for total HP connectivity.

MiniSoft 92 is less than half the price of Reflection®, and even less when making a LAN connection. MS92 includes complete LAN connectivity in one integrated package, including TCP/IP, NS and Telnet. Reflection® users must pay extra for these capabilities.

MiniSoft 92 also features flexible pricing and licensing, including the only true site license with unlimited rights to copy. So whether you need connections for DOS, Windows or Macintosh, MiniSoft has the answer with the fastest growing connectivity software in the HP market.

Make the switch yourself by calling 800/682-0200. The special trade-up pricing of \$59 is still available.*

MINISOFT 13617 State Highway 9
Snohomish WA 98290
800/682-0200

* Offer good until October 31st, 1993.
MiniSoft 92 is a registered trademark of MiniSoft Inc., all other trademarks are the property of their respective owners.

See us at INTEREX Booth #808
CIRCLE 472 ON READER CARD

UNIX is a registered trademark of AT&T in the U.S.A. and in other countries.

MS-DOS is a trademark of Microsoft.

Macintosh is a trademark of Apple Computer Inc.

X Window System is a trademark of MIT.

Microsoft is a registered trademark of Microsoft Corp.

NewWave is a trademark of Hewlett-Packard Co.

EDITOR-IN-CHIEF Charlie Simpson
TECHNICAL EDITOR George A. Thompson
ASSISTANT EDITOR Deborah Schwartz

TECHNICAL EDITOR Bill Sharp
APOLLO EDITOR Fred Mallett
HP 3000 EDITOR John P. Burke
NETWORKING EDITOR Tim Cahoon
PC/UNIX EDITOR Miles B. Kehoe
SOFTWARE ENGINEERING EDITOR Richard Riehle
CONTRIBUTING EDITOR Gordon McLachlan
INTERNATIONAL EDITOR Marsha Johnston
CONTRIBUTORS Sam Dickey, Grant Evans, Paula Jacobs, Lonni Wright

DP LABORATORY AND TESTING CENTER

MANAGER David B. Miller
REVIEW EDITORS John P. Burke, Tony Fiorito, Miles B. Kehoe, Michele Petrovsky, Barry Sobel

DESIGN & PRODUCTION

ART DIRECTOR Al Feuerstein
ASSOCIATE ART DIRECTOR Jennifer Barlow
DESIGNER Patty Wall

PRODUCTION MANAGER Jean Lait

CIRCULATION

ASSISTANT CIRCULATION DIRECTOR Carrie Eisenhandler
DIRECTOR OF DATABASE SERVICES Marjorie Pitrone
DATABASE MANAGER Phyllis Chandler
CIRCULATION PROMOTION MANAGER Dianna Martin

MARKETING

PROMOTIONS DIRECTOR Timothy M. Kraft
PROMOTIONS WRITERS Craig T. Kelly, Ronald Sklar
SENIOR GRAPHIC DESIGNER Thomas Owen
GRAPHIC DESIGNER Mike Cousart
GRAPHIC DESIGNER Rebecca Decker

PUBLISHER Leslie Ringe

CARDINAL BUSINESS MEDIA, INC.

PRESIDENT AND CHIEF EXECUTIVE OFFICER:

Robert N. Boucher

CHIEF FINANCIAL OFFICER *Thomas C. Breslin*

EXECUTIVE DESIGN DIRECTOR *Leslie A. Caruso*

CIRCULATION DIRECTOR *Henry B. Lawrence*

DIRECTOR OF HUMAN RESOURCES *Carolyn Head*

CONTROLLER *Andrew D. Landis*

EXECUTIVE CONSULTANT *Carl B. Marbach*

For more information on how to contact your sales representative, see page 87. For subscription information and address changes, call (215) 957-4269. Editorial, advertising sales and executive offices at 101 Witmer Rd., Horsham, PA 19044 ■ (215) 957-1500 Corporate FAX (215) 957-1050. To reach staff listed on masthead via UUNET, send MAIL to: LAST NAME@CARDINAL.COM

HP PROFESSIONAL ISSN 0896-145X is published monthly by Cardinal Business Media Inc., 101 Witmer Rd., Horsham, PA 19044. Subscriptions are complimentary for qualified U.S. and Canadian sites. Single copy price, including postage \$4. One year subscription rate: \$30 U.S. and Canada; \$60 foreign. All orders must be prepaid. For reprints, contact Reprint Management Services, 505 E. Airport Rd., Lancaster, PA 17601; (717) 560-2001, Fax (717) 560-2023. Second Class postage paid at Horsham, PA 19044, and additional mailing offices. POSTMASTER: Send all correspondence and address changes to HP PROFESSIONAL, P.O. 616, 101 Witmer Rd., Horsham, PA 19044. COPYRIGHT © 1993 by Cardinal Business Media Inc. All rights reserved. No part of this publication may be reproduced in any form without written permission from the publisher. All submitted manuscripts, photographs and/or artwork are sent to Cardinal Business Media, Inc. at the sole risk of the sender. Neither Cardinal Business Media, Inc. nor HP PROFESSIONAL magazine is responsible for any loss or damage. HP PROFESSIONAL is an independent journal not affiliated with Hewlett-Packard Company. HP and Hewlett-Packard are registered trademarks and HP PROFESSIONAL is a trademark of Hewlett-Packard Company.

Printed in U.S.A.

BPA ABP

Database solutions couldn't be brighter!

Integrity Check

Capacity Management

Capacity Trend Analysis

Backup Compression

Performance Analysis

Structural Changes

Test Database Generation



If you are having difficulty determining what database utility is right for your system, Bradmark has plotted a clear path for any IMAGE user.

DBGGENERAL, the most comprehensive database utility available for all HP3000s, will globally diagnose many of your database problems, while overseeing your entire database operation. And speed... DBGGENERAL will analyze and fine tune your database performance to guide your way through millions of entries, fast. With over 40 options to choose from, you won't find a database utility more complete.

So stop gazing into a dim, vast unknown and discover why over 10,000 HP3000 sites worldwide found DBGGENERAL as their premier database utility.

Contact a Bradmark representative at 1-800-ASK-BRAD, and plot a course towards a brighter world of solutions today!



BRADMARK
Technologies, Inc.

ENGLAND
BRADMARK UK LTD. (44) 205-795444

FRANCE
ARES (33) 1-45-45-45

MEXICO
Infosistemas Financieros AS (525) 255-0293

SWITZERLAND
SWS Software Systems (41) 31-981-0666

AUSTRALIA
Faber Info. Systems (61) 2-484-3979

GREECE
HP Consultants (30) 1-778-9567

NETHERLANDS
Quant Systems (31) 2503-40334

SWEDEN
Ole Nprd AB (46) 8-623-0050

BELGIUM
Cheops Tech (32) 03-237-7905

GERMANY
JF Infosys GmbH (49) 5722-0344

NORWAY
Teamco Datasoft AS (47) 22-46-8820

SAUDI ARABIA
Teamco Nardata (46) 9-103-6480

S.A.O.E.S. (42) 56-41-83-83

ISRAEL
SWS Software GmbH (49) 7021-7000

SINGAPORE
Saudi Info. Technology (966) 1-477-4555

TAIPEI
Hewlong Info. Corp. (886) 2-545-2166

DENMARK
Teamco Data AS (45) 75-92-5366

SEIKOL (872) 3-348-036

Info-Tech Computer Sys. (65) 737-4161

WEST MALAYSIA
Sosis (60) 3-256-1911

CIRCLE 10 ON READER CARD

The Cost Of Leadership



By Charlie Simpson



I set out for dinner.

Cruising down the avenue trying to organize thoughts of 3000s, 9000s, networking and object oriented computing my Budget rent-a-Tempo slapped me back to reality with a flat tire. Suddenly, I became the ultimate remote user of Budget's product. Left with no alternative, I changed the flat myself. I had hoped to reach a service station on the oversized teething ring new car manufacturers call a spare. Designed simply to get you through the transition, the spare donut can't handle speeds over 50 mph and shouldn't log more than 100 miles in its lifetime.

While searching for a garage I decided that because I had paid Budget for the convenience and independence of a car, I was entitled to some service. Why should I be burdened with replacing the tire? Afterall, I was on a mission myself and didn't need to get involved with the technical details of a flat tire. The car was simply the tool to my destination. Instead of a garage, I located a phone.

Budget, however, had other ideas. Not only was the company not sending a new car, there would be no mechanic to replace the tire. In fact, I was to bring the car to the nearest Goodyear tire center, which was contracted by Budget to fix or replace the tire within 10 minutes.

As a participant in the world of high-technology, I appreciated the logic in this solution. Let a tire expert handle the tire; the rental agency reduces its service and sales staff, while its customers take advantage of local expertise. However, as an everyday consumer, I still longed for the personal touch. I wanted traditional service where a mechanic reassures me that all was well while repairing the tire, so that I could get on with my job.

Goodyear, just a few miles away as promised, would fix or replace the tire; however, it would take about two hours. "Sorry, you didn't call in advance." I was told, "I've got seven

cars ahead of you." So I left the car, with the experts, and hitched a ride to my remaining meetings.

Four hours later, trying to accept the days events alone in my Tempo of Doom, in a long since darkened Goodyear parking lot, I was suddenly enlightened to the new business world, a world of experts, outsourcing and networked services. A world where the telephone rules. And the HP Way was adapting to thrive in this new world.

Changing Needs

We all know that we're no longer the fragile customers of yesteryear. But do we really want to be? Neither we nor HP can afford the time and cost of us being the traditional, hand-held customer that for years HP pampered with visits and long talks over endless cups of coffee.

HP clearly has become the leader in the computer industry. I won't rehash the quarterly figures or layoffs at other firms many of us lamented over the last two months. As the leader, HP is finally practicing and no longer preaching. By accepting the responsibility of its new role, the company sets the example for the way of doing business beyond the 90s. However, HP and its customers must also pay a price for its leadership.

Out of nothing else but necessity, HP retires its Taurus fleet and implements technologies such as telesales, video conferences and its Channel Partners and Worldwide Customer Support Programs. Technologies that for years have promised to make all our lives easier, while reducing costs and saving time.

Normally I'm the first to cast a stone at any emerging technology that doesn't deliver immediate gratification, but it's time to accept the fact that the way the world does business is changing and we are the children of transition.

It's now up to us to learn how to interface with this technology and eventually exploit it, afterall we're the ones who demanded it. Although we may, for a little while longer, ride the teething ring, slightly under the speed limit, when the transition is complete we'll access highways of information and support. But if we refuse to change the tire ourselves today, we'll be left waiting by the roadside, with no tow truck in sight.

Charlie Simpson

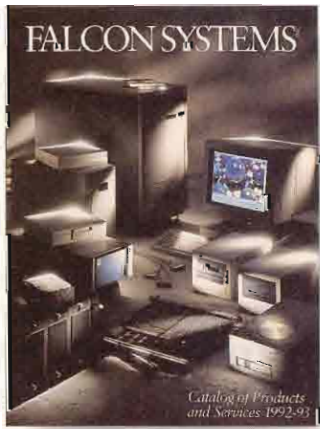
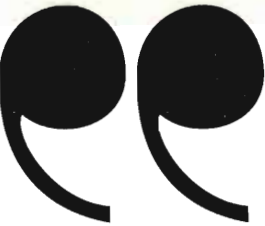

NO OTHER COMPANY CAN MAKE THIS STATEMENT ABOUT HEWLETT PACKARD UPGRADES

Falcon Systems has everything you need to make your HP9000 workstation more powerful. And, it's all in stock and shipping 24 hours ARO. **Hard Disks.** 300 mb to 50 gb. Internal or external. Custom racks. Removable canisters. **Optical Disks.** Mammoth storage. Lightspeed access. Read-only or rewritable. Optical jukebox. **Memory Enhancement.** Board level & SIMMS. Lifetime warranties.



Making Workstations Work Better
(800) 326-1002

Tape Drives. 9-track; 8mm; 1/4 inch; 4mm stackers. **And more.** Scanners. Printers. Plotters. Displays. Everything you need to simplify your workstation work.

Backing it all up is FalconCare®, the unlimited, no-charge installation support program. Ask your Falcon rep for details. And, don't forget to request your free copy of our '93 Workstation Upgrade Catalog.

All brands, products and services mentioned are the trademarks or registered trademarks of their respective owners.

CIRCLE 110 ON READER CARD



EUROPEAN WATCH

Marsha Johnston

Four hundred users of mechanical CAD/CAM/CAE systems in Europe and in the United States gave HP's Precision Engineering/ME the highest ratings in terms of ease of use and overall software quality in a first-quarter Dataquest Inc. survey.

The 50 CAD system managers from Germany, France, the United Kingdom and Italy who were surveyed, ranked their satisfaction, on a scale of 1 to 5, with the vendors' ability to provide a high-quality software product that is also easy to use. The user responses focused primarily on the 2-D ME 10 package, but included the 3-D ME 30 system. HP's new 3-D software Solid Designer was not available at the time of the survey.

From a pool of the CAD market's major vendors including Dassault, Matra Datavision, Adra Systems, Autodesk and Parametric Technology Corp. — HP's ME tied with Matra Datavision for high-

est software quality, with a 4.00. Autodesk and Adra Systems took second (3.88) and third (3.82) places, respectively. ME's highest score came for ease of use (4.33), which was followed at some distance by Adra Systems (3.82) and CADAM (3.69).

In terms of market share, HP is the third-largest vendor in the \$3.1 billion European MCAD market, with \$267 million in revenues, following IBM (\$604 million) and Computervision (\$487 million), Dataquest says. The market research firm estimates that MCAD software-only revenues in Europe totaled \$939 million in 1992 and that HP's share of that totaled approximately \$40 million, or just under five percent of that market segment.

The strength of HP's ME line in Europe rests largely with ME 10, because 2-D software is preferred in Germany, the country that accounts for the lion's share of the MCAD software market.

Germany accounts for approximately 33 percent of the overall European

MCAD software market and more than 45 percent of HP's European MCAD software revenues, says Petra Gartzten, industry analyst for Dataquest Europe Ltd., U.K.

In other words, says Stephan Schmitt, HP's product marketing manager for ME 10/ME 30 in Boeblingen, Germany, 50 percent of the world's 40,000 ME 10 and ME 30 seats are found in Europe, and two-thirds of those are in Germany. Only about 20 percent of the total number of seats worldwide are 3-D systems, Schmitt adds.

Schmitt says, "In the mechanical engineering workstation market, which is 2-D, we are clearly number one. On that side, we see only competitors in niche markets; there are very few global players."

According to Schmitt, the saturation level of 3-D systems in Europe is low; however 3-D systems are the fastest growing part of HP's revenue stream, in all countries. With Solid Designer, he says, HP hopes to penetrate the market segments in Germany, such as automotive OEMs, where HP has been largely absent.

Despite the gloomy predictions about German economic growth this year, Schmitt says the mechanical design division in Boeblingen has recorded year-to-date growth of more than 20 percent, compared to the same period in 1992. "Our customers are definitely spending more than they did last year," he says.

The final third of ME's 20,000 seats in Europe are divided among France, the United Kingdom and Italy, Schmitt says.

The French Marketplace

In France, Labege-based Access Productique has been a leading ME VAR since its inception in 1986. Stephane

Dataquests CAD Vendor Ratings for Overall Software Quality

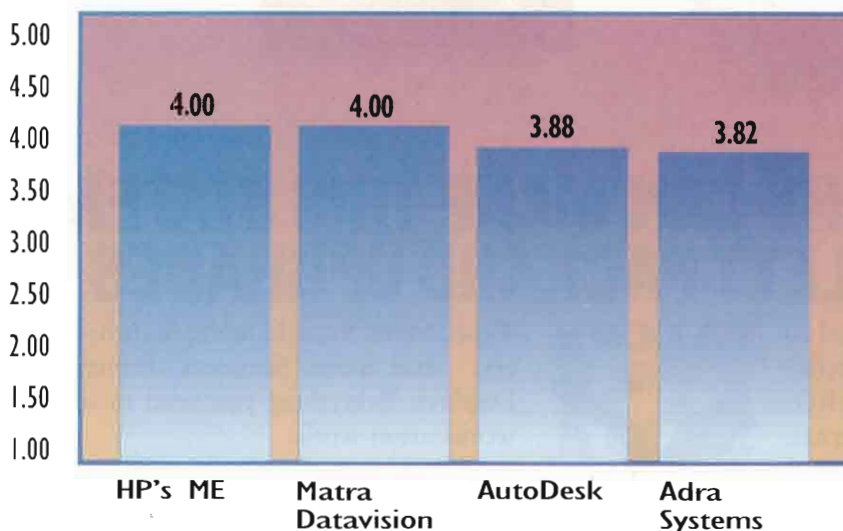

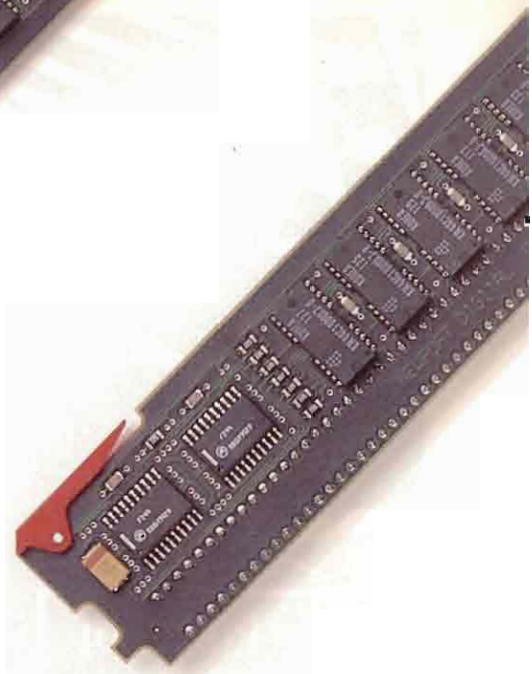
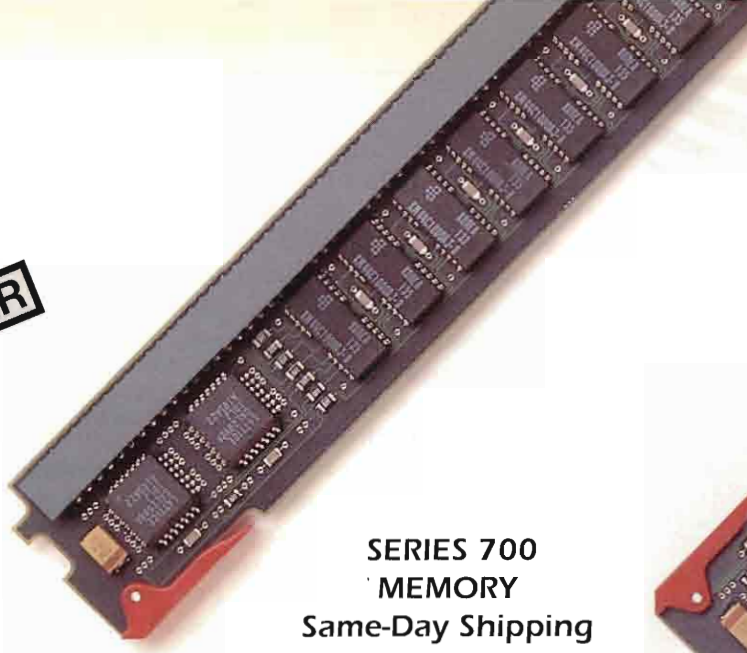

**SERIES 700
MEMORY**
Same-Day Shipping

EXCEPTIONAL MEMORY

Available now from Newport Digital.

We deliver the quality and service you expect from the leader in HP workstation enhancements. Our complete line of TURBO cards and memory products is ready to ship from stock. Order today. Upgrade your system tomorrow!

Superior quality by design.

Every product we make is rigorously tested and guaranteed to meet or beat HP quality... and each is backed with our unconditional lifetime warranty.

Remarkable value guaranteed.

Evaluate any of our memory products in your workstation for 30 days. If you're not completely satisfied, return it without obligation.

CALL TODAY for complete information or to place an order for these and other innovative products from Newport Digital.



Comprehensive Selection

HP Series 9000	MB	1	2	4	8	12	16	32
HP-200/310/320		■	■	■	■			
HP-319				■	■			
HP-330/350/370				■		■		
HP-332				■				
HP-340				■				
HP-345/375/380				■	■		■	■
HP-360				■	■	■	■	
HP-362				■	■	■		
HP-382				■	■		■	
HP-400/425/433				■	■		■	■
HP-425E				■	■		■	
HP-700RX		■	■	■	■			
HP-720/730/750							■	■

NEWPORT DIGITAL
1-800-383-3642

14731 Franklin Avenue, Suite A
Tustin, California 92680
(714) 730-3644

CIRCLE 488 ON READER CARD



The Power of Efficiency

EDI WINDOWS™ Enabling technology for business in the '90s

Successful businesses across North America know that Electronic Data Interchange (EDI) is bringing true automated efficiency to a host of everyday tasks formerly done by hand. *EDI WINDOWS* enables the link from your **HP3000, HP9000 and other open system platforms**, to those all-important customers and suppliers, for purchase orders, quotations, invoices and much more.

EDI WINDOWS supports X12, EDIFACT, TDCC Standards and many more. In the electronic marketplace, *EDI WINDOWS* can work for you.

For powerful solutions, call 1-800-ANSWERS

See us at INTEREX Booth #'s 100 & 101

M. B. Foster Associates Limited
50 Water Street
P.O. Box 580
Chesterville, Ontario
Canada K0C 1H0

Tel (613) 448-2333
Fax (613) 448-2588



Your Integration Software Supplier®

EDI WINDOWS is a trademark of Trinary systems inc.

CIRCLE 155 ON READER CARD

Gilet, sales director, says the company accounts for approximately 20 percent of HP France's ME 10, ME 30 and Solid Designer revenues. Access posted 1992 revenues of approximately \$8 million; half of which comes from HP software products and associated services, Gilet says. He adds that Access has added functionality to allow the storage of supplemental information with the design file, eliminating the need for a database.

"For a lot of these companies with only two or three workstations, it's a question of avoiding the high cost required to install a database," says Paul Lahitte, an Access technical support engineer, adding that such companies don't need an elaborate parts database. "Very often these companies don't produce the part; they just do the designs and send them on to the manufacturer," he says.

Overall, says Lahitte, HP's ME series is well-adapted to the French market, and users are particularly enamored of its macro language. "The ME products are very accessible, particularly ME 10," says Gilet. "Once you're into it, it doesn't require much training; users can easily train themselves. It's also easy to customize."

Despite its positive features, ME has less penetration in France because of stiff competition, Gilet says. "ME is presold in Germany and sells very well in Italy and Switzerland; but not in France, because France has lots of its own CAD product developers," he explains. "Matra's Euclide and Catia from Dassault [distributed by IBM], which are big international CAD products, for instance, are French."

Schmitt concurs, "Penetration of CAD is high all over Europe, and the French vendors in particular have been successful." He adds that Matra's Euclide is the most serious competitor of the group. "We have seen much more significant product announcements from Matra than from the others. We rarely see Catia or CADAM as competitors for new accounts," he says.

In the competition for new accounts in Britain, price, says Schmitt, is the supreme deity, much more so than in the

rest of Europe. "[The purchase] tends to be more of a short-term investment minimization to build up [the firm's] CAD environment. [Britain] tends to be a country that favors AutoCAD," he said.

Charles Clarke, managing director of London-based Random Consulting, a subsidiary of Random Computing, an HP CAD VAR, says ME's low market penetration is attributable to a classic case of cultural chauvinism. Its lack of success in the United Kingdom is due in part to its being regarded as a German product, which sparks the typical British dislike for Germany, he says.

On the other hand, Clarke says, ME 10 is "a brilliant 2-D design and drafting system. There's no better drafting system in the world."

Several observers believe that a lack of marketing push by HP is also responsible for the lower penetration rates in France and the United Kingdom. "The marketing behind ME is not sufficient in the face of products like AutoCAD and Parametric Technology," Access' Gilet says.

Clarke says, "HP is not adept at marketing its technology, particularly software," and adds that companies such as AutoCAD and Parametric Technology Corp., with average or less-than-average products, "know how to sell, to market and to discount their products." By contrast, he notes that the yearly marketing budget for the HP United Kingdom's mechanical design division, after salaries, was about \$90,000, which "buys nothing."

Schmitt says HP has been aware of a lack of marketing muscle in Europe, which they plan to change. In the course of this year, you're going to see product introductions, publicity, articles and consultant events. "We're also planning an awareness campaign for next year."

— Marsha Johnston, *International Editor*

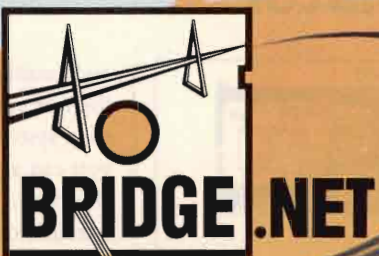
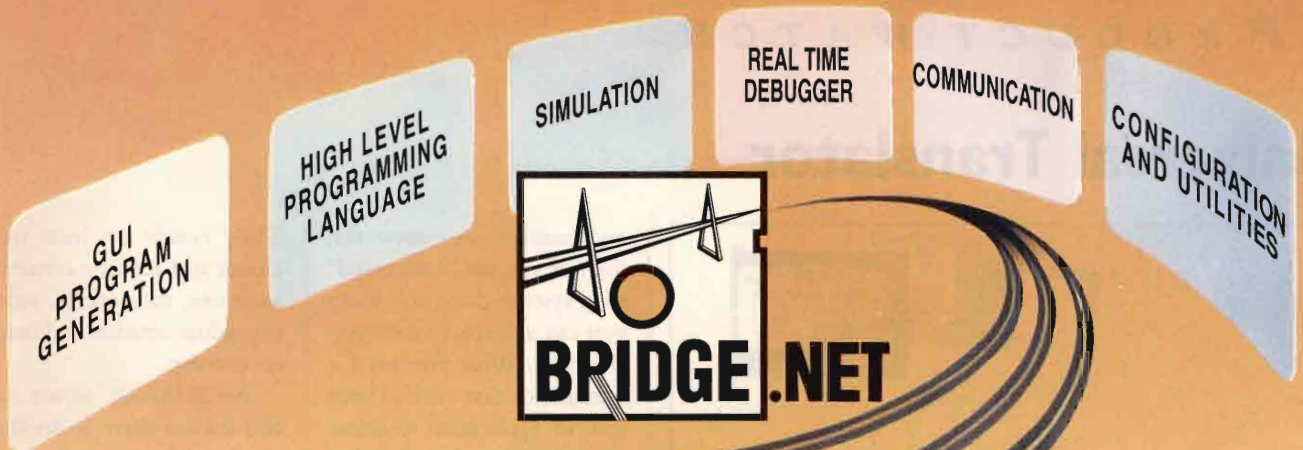

THE COMPLETE DATA COLLECTION MANAGEMENT SYSTEM (DCMS™)

Bridge.Net, today's link to tomorrow's data collection needs. A software product that provides a complete platform-independent graphics development environment for creation, modification, simulation, and debugging of applications for DOS, UNIX, and AS/400 environments.

A series of run time modules then permit that application to execute on any of the mid-range, PC, or portable platforms on which the software resides without having to change a line of code. Bridge.Net performs real time data collection from

simple to complex stations or networks; provides connectivity of dissimilar and otherwise incompatible devices; serves as a multi-protocol communications gateway; enables separate program control on each individual port; supports centralized or distributed processing; and has LAN and WAN compatibility.



It is based on real world needs and solves real world problems. Contact us today for complete details. Vertex Industries, Inc., 23 Carol Street, Clifton, NJ 07014. (201) 777-3500. Fax: 201-472-0814.

Universal Translator

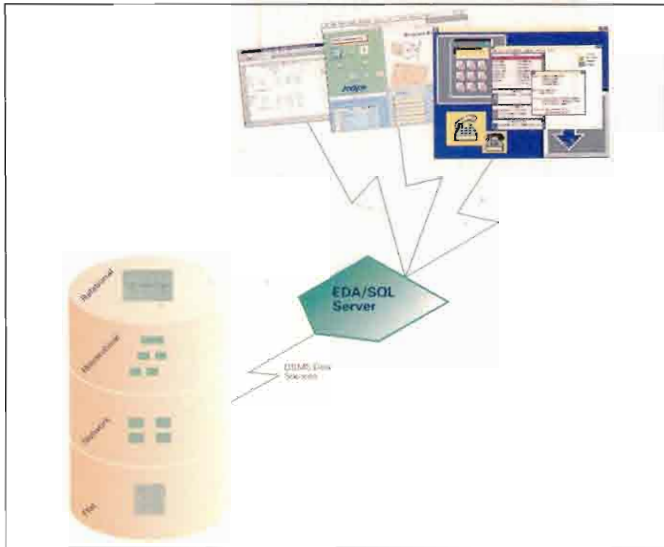

*Information Builder's
EDA/SQL Speaks
The Languages Of
Your Multiplatform
Network*



In Star Trek: The Next Generation, communication difficulties between entities are usually glossed over, if dealt with at all. But what do you expect when the Captain of the Enterprise has a French name and grew up in France, yet speaks with the accent of an English Shakespearean actor?

On those occasions when communication between species is addressed on Star Trek, the communication is accomplished with the aid of the "universal translator." Pretty cool.

Reality is usually not as neat and tidy as fantasy. The relational data model, the de facto standard SQL data access language, and the tremendous power available on the desktop have given rise to a new generation of data access tools. However, the new tools are usually limited in scope and much of the data still resides in non-relational databases.

In this era of open systems

and multi-vendor networks, the fact you are "connected" to a system does not mean you can access it in a reasonable way. What you need is a translator that enables your tool or application to transparently access data stored in a variety of formats on a variety of platforms.

Information Builder Inc.'s (IBI) Enterprise Data Access (EDA)/SQL sets out to be the universal translator for data stored concurrently in multiple data structures on multiple hardware and software platforms. IBI has created a suite of products that use client-server architecture to enable you to reach data stored in almost any format on almost any platform using almost any 3GL, 4GL, SQL- or non-SQL-based tool.

The key goal of EDA/SQL is flexibility: for hardware platforms — over 35 supported including the HP 9000 and HP 3000; file structure — over 50 supported; tools — over 50 supported and communication protocols such as TCP/IP, SNA, and DECnet.

The main components of EDA/SQL are the server-client engine, EDA/Link which manages communication between servers, and between servers and clients, API/SQL which provides a programmer's interface to the EDA servers, the EDA/Extender interfaces to desktop tools, and the data driver interfaces to relational and non-relational databases and to various non-database file types.

The server-client engines are at the heart of EDA/SQL.

They reside on host machines and manage communications, data access, security, administration and usage accounting.

An EDA/SQL server can also act as a client to another server on another platform. Thus you can connect to a server on an HP-UX system and daisy-chain to a server on an MPE/iX system or an IBM mainframe, pulling data off each system.

EDA/SQL for HP-UX supports data drivers for ALLBASE/SQL, C-ISAM, FOCUS, Informix, Ingres, Oracle, Sybase, UNIFY and Teradata files. EDA/SQL for MPE/iX supports data drivers for ALLBASE/SQL, C-ISAM, FOCUS, Oracle and Turbo-IMAGE files.

Tools and applications can access any data that is available to the EDA/SQL server by directly embedding API/SQL calls within the tool or application (HP's NewWave Access and Channel's Forest & Trees) or by using EDA/Extender interfaces (Lotus 1-2-3 and Excel).

Implementing EDA/SQL successfully requires significant planning and preparation. But, EDA/SQL can be tailored to address large scale any-to-any connectivity across complex multi-vendor networks. — *John P. Burke, HP 3000 Editor*

Information Builders Inc.

1250 Broadway
New York, NY 10001-3782
tel: (212) 736-4433
fax: (212) 967-6406

CIRCLE 351 ON READER CARD

WHEN YOU RIGHTSIZES WITH OUR ACCOUNTING AND HR SOFTWARE, IT'S SMOOTH SAILING.

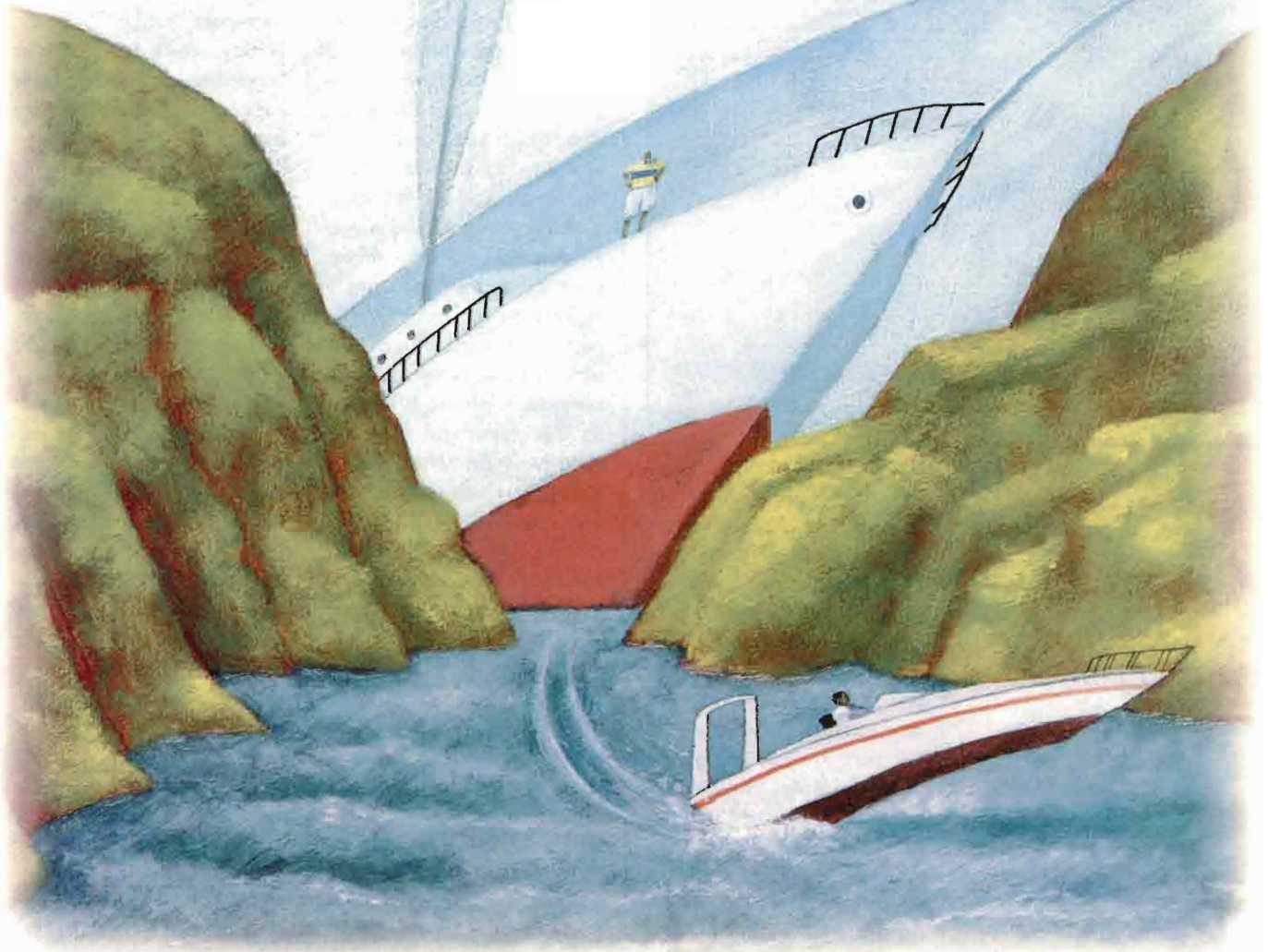

Rightsizing opens the way to greater productivity. But only Lawson offers the combination of products, policies and support that ensures smooth passage to your rightsizing destinations.

Rightsizing the world's best companies requires software with power and flexibility. Our mainframe-caliber, CASE-based software is easy to install and maintain. Our applications are priced based on the number of users, not CPU size. And our

unique open licensing policy lets you migrate from one Lawson-supported platform to another without additional license fees.

Our accounting and HR software solutions are available for HP 9000® and other UNIX®-based systems. We also have solutions for distribution and retail management. For case histories of companies that have sailed through rightsizing using Lawson software, call **1-800-477-1357, ext. 835**

LAWSON
Software

UNIX is a registered trademark of UNIX System Laboratories, Inc. HP 9000 is a registered trademark of Hewlett-Packard Company.

S O F T W A R E F O R H P 9 0 0 0

See us at INTEREX Booth #915

CIRCLE 463 ON READER CARD

All In A Day's Work



*IEM's New Tape
Backup Products
Provide Quick and
Efficient Solutions*

Like honest men, good tape backup solutions can be hard to find, especially in multi-vendor environments. However, with capricious standards and the ever quickening pace of technological innovations, it's sometimes not any easier at sites with homogeneous environments. HP sites are no exception. For example, when HP abruptly abandoned its proprietary HP-IB interface in favor of the SCSI standard some users may have been inconvenienced — especially if they were using Exabyte 8mm tape drives which required specialized hardware or software to allow them to work on HP systems.

But, in June 1993, IEM (Fort Collins, Colo.) introduced the 487xS and the 488xS Series of 8mm tape drives and controllers that make it easier to accomplish tape backups with HP 3000 (both MPE V and MPE/iX) and HP 9000 systems.

Replacing all of their old

48xxS8 product line, the 487xS and 488xS provide several advantages. Besides a possible 28 percent performance improvement when used with the new 8500C tape drive (depending on data, buffer sizes, drive used, and current transfer rates), the new tape drives span multiple volumes, and if you are using the HP DAT driver your searches will be faster.

Perhaps the most significant announcement is of two new IEM developed drive controllers — the 6049 HP-IB Controller and the 6045 SCSI DAT Emulation Controller — which allow you to use standard HP software drivers. With the 6049 HP-IB controller, you can connect an Exabyte 8mm tape drive to HP 9000 Series 800 or 300 systems, HP 3000 systems or HP 1000 systems which have HP-IB interfaces. Because the HP-IB controller emulates a DAT tape drive or an HP 7979 reel-to-reel, you can use HP's own device drivers.

With the 6045 SCSI controller, you can connect your Exabyte 8500 tape drive (5 GB capacity) or new 8500C tape drive (5-20 GB capacity) to any of HP's newest systems — the HP 9000 Series 800 and HP 3000 Series 900 systems — with standard SCSI interfaces. According to IEM, the 6045 is the first solution available for SCSI-based HP 3000 systems and the only hardware solution available for the HP 9000 Series 800.

Like the 6049 controller, the 6045 can be used with HP's device drivers.

That's exactly what Susan Stokes, supervisor of System Integration and Hardware Support at EDS (Raleigh, N.C.), found when she wanted to automate the tape backup of an HP 9000/867 running HP-UX 8.02.

"I needed to migrate my HP data to a new format because the reel-to-reel backup we were using was slow, *really slow*. So, I needed a compatible 8mm tape drive that would work with the HP 9000 system."

Because HP does not make or market tape drives, HP recommended the new IEM 4880S as a solution. The result was positive. Stokes explains, "Backing up the entire system used to take five hours and several 4mm tapes, now it takes three hours and one 8mm tape in one unattended backup. Overall, it took us less keystrokes to get the same amount of work done."

Configuration was simple too. The entire setup took 20 to 30 minutes and only one call to HP technical support.

In today's multivendor, open systems world, data integrity and reliability are essential. With IEM's tape backup solutions, honest men will still be harder to find. — *George A. Thompson, Technical Editor*

IEM Inc.

P.O. Box 1889
Fort Collins, CO 80522
tel: (800) 321-4671
fax: (303) 221-1909

CIRCLE 353 ON READER CARD

It's better to count on the HP 3000.



The HP 3000 takes the worry out of running your business-critical operations.

Your sleepless nights are over. With the HP 3000, you won't have to worry every waking, or sleeping, hour.

Perhaps your nightmare is system failure. Rest assured, the HP 3000 delivers uptime of nearly 100%. But in the unlikely event of system failure, data recovery will automatically occur within minutes. With complete data integrity.



Maybe you toss and turn, worrying about cost of ownership. The superior PA-RISC design of the HP 3000 requires fewer components than other computers. Which lowers cooling requirements, lowers power consumption, and reduces your overall operating budget.

The HP 3000 supports anywhere from two to two thousand users in a distributed environment or dedicated data center. And it interoperates with over thirty different computer families—from PCs to mainframes.

What's more, the HP 3000 runs all the premier applications. Including many previously available only for mainframes.

If this sounds like a dream come true, call 1-800-637-7740, Ext. 7647 for more information. You'll truly sleep better.



Powerful Paperless Reporting

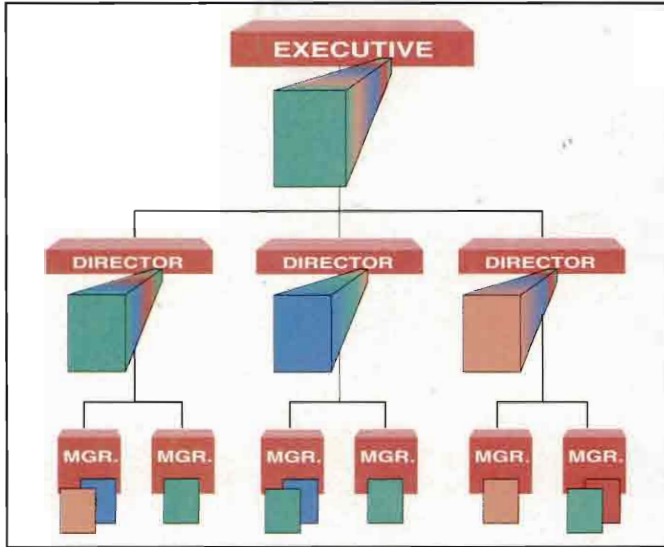

O'PIN's REVEAL
3.2 Reduces Waste
That Can Exist
With Paper-based
Reporting

In an age when the tenuous status of old-growth forests and their imperiled inhabitants garner so much attention, an increasing number of businesses are trying to go "green" by reducing the volume of waste paper. Unfortunately, the nature of today's business environment and the information explosion are seldom compatible with such environmentally-conscious objectives. Paper-dependency has become a habit that's hard to break.

REVEAL, an advanced electronic reporting software solution from O'PIN Systems (Bloomington, Minn.), streamlines the reporting process on HP 3000 systems by providing online access to reports and locating precise information quickly.

REVEAL provides rapid access to reports from any PC or terminal, reducing the time and cost associated with paper versions. But, perhaps, the most useful and time-saving feature is Pinpoint Distri-

bution, which ensures that users receive only the information they need and are eligible to receive. For example, a regional sales office would receive its own sales data, not the company-wide figures.

A string search function pages through documents to find designated items which may be randomly located throughout a report. A new feature of REVEAL 3.2 is the "Find All" string search, which enables users to locate and group all occurrences of an item with a single search.

But let's face it, folks, there's always a need to print. REVEAL makes it possible to print only the page or pages that you need, provides the flexibility to print on any attached system or LAN printer, lasers included, and automatically configures the printer for a wide array of formats and fonts. Predefined control options for HP LaserJet, DeskJet and other printers are included.

Those old paper reports take up a lot of space, and once the paper's gone you'll still need to store all those electronic versions. To this end, REVEAL maintains multiple generations of reports and automatically purges obsolete versions as specified. Users have control over the number of days or report generations saved.

REVEAL also allows for reports to be stored on optical disk — eliminating the need for microfiche storage and providing a single format for both old and current re-

ports. REVEAL is easy to use as well. The point-and-shoot interface uses the cursor and function keys. It supports vertical windowing and scrolling, and horizontal scrolling up to 240 columns.

In addition to the "Find All" string search, Version 3.2 allows users to download report pages to PC files with menu keys, eliminating the need to re-key data for PC applications. The new Report Toggle feature provides the ability to switch between several reports with a single keystroke. Automatic data compression is new as well, allowing for better disk utilization.

These features provide HP 3000 shops with the means to quickly locate, display, download and, when required, print specific information.

REVEAL 3.2 runs on HP 3000 systems under MPE V, MPE XL or MPE/iX. It requires an HP terminal (or compatible), or a PC running HP terminal emulation software. An O'PIN representative tells HP Professional that the company provides a migration path for HP 3000 users to a client-server environment for Reveal. Reveal supports UNIX servers as well as MPE/iX servers. — *Grant Evans, Contributing Editor*

O'PIN Systems
Suite 635 International Plaza
7900 International Drive
Bloomington, MN 55425
tel: (800) 888-1804
fax: (612) 854-3072

CIRCLE 305 ON READER CARD

MultiNet.® "A Must For Sites... Running VMS™ And UNIX.®"*

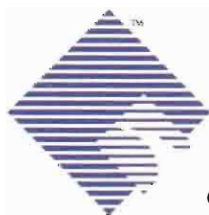

AXIP

**MultiNet—
"...more than
enough UNIX
networking
capabilities..."**
—*Digital Review

There's only one VMS-UNIX connectivity solution that's guaranteed to be easy to install, is recognized for its quality, and includes superior support. That's why Digital Review found MultiNet TCP/IP, NFS Client and Server to be "...more than enough... to enable communications between VMS nodes and any UNIX network."

**MultiNet—"Feels as if it were
designed for VMS (connectivity)
from the ground up."**
—Dec Professional

Clearly, MultiNet's flawless design features earned us this accolade. Designed-in quality means lower maintenance fees — as much as 50% less than what you're paying today. And with your MultiNet software maintenance agreement, you also get up to six months of support free.**

**MultiNet—"The manual was
excellent... the software remarkably
easy to install and set up."**
—Digital Review



An excellent manual and easy installation makes your MultiNet decision even easier. Now add a 30-day FREE evaluation and apply up to 100% of the value of your current board or host-based TCP/IP implementation toward your MultiNet purchase.***

**"Go with TGV—Not only is the
product great... the support is
even better."**

—Rich DeJordy, DECUS
U.S. Chapter Newsletter

Guaranteed support and quality. No wonder MultiNet received Digital Review's Editor's Choice award. That's what you would expect from the team of experts who implemented the first TCP/IP for VMS, the first VMS NFS Server, and the world's first NFS Client for VMS. And with this same team supporting MultiNet, no support request goes unanswered. We guarantee it! MultiNet is a "must" for your VMS-UNIX site. Call TGV toll-free today.

1-800-TGV-3440



Designed To Outrun The Competition

If your TGV annual support agreement is signed within 30 days after the purchase of MultiNet, an additional 90 days will be added to the standard 90 days which are included with every new license — a total of six months of free support. *Not to exceed 50% of your MultiNet license fee. TGV is a trademark and MultiNet is a registered trademark of TGV, Inc. VMS is a trademark of Digital Equipment Corp. UNIX is a registered trademark of UNIX Systems Labs, Inc. TGV, Inc., 603 Mission St., Santa Cruz, CA 95060. Tel: (408) 427-4366. Fax: (408) 427-4365. ©1993 TGV, Inc. 143-0

FOR EVERY NEW MULTINET LICENSE SOLD TGV WILL MAKE A DONATION TO THE WORLD WILDLIFE FUND.

CIRCLE 467 ON READER CARD

Analysis Advantage

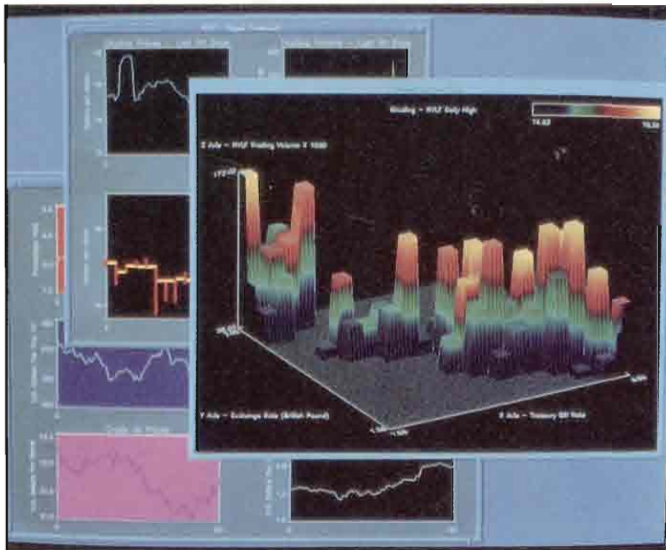

*Visual Numeric's
First Product
Delivers The
Ultimate In High-
End Numerics,
Visualization And
Interactivity To
Analyze Your Data*



You have too much to do and not enough time to do it. So what's new? You need to analyze large data sets in as little time as possible. Maybe you should try PV-WAVE Advantage from Visual Numerics.

The December 1992 merger of IMSL and its numerical analysis libraries with Precision Visuals and its data analysis software has resulted in Visual Numerics and the debut of PV-WAVE Advantage. It features the seamless integration of IMSL's C/Math/Library and C/Stat/Library into Precision Visuals' PV-WAVE Command Language (CL) Version 4.2.

PV-WAVE Advantage targets test engineering, decision support, scientific research, image and signal processing, process monitoring, financial analysis, energy exploration, materials research, experimental analysis and medical imaging.

PV-WAVE Advantage can link directly with databases, user interface development, symbolic computation, desktop publishing and gridding packages, giving you all the tools needed to analyze data.

Its numerical functionality addresses a range of mathematical and statistical analysis problems. "PV-WAVE Advantage is unique," says Alan Brockett, product development manager for PV-WAVE Advantage, "because of its blend of high-end numerics, visualization and data access. The numerics and statistics are unsurpassed.

"One other distinction," adds Brockett, "is that we've made it a product for OEMs, VARs and resellers, because you can imbed it into another product. PV-WAVE can be in the driver's seat, or your product can."

PV-WAVE's faster performance, even with large, multidimensional datasets, allows for more productivity in less time, leaving more time for new discoveries. It offers superior interactive graphics including raster and vector, 2-D, 3-D and higher dimensions at the same time, to help quickly identify important features and trends in the data.

Included with PV-WAVE Advantage is a widget toolkit that lets GUIs be customized for faster application development. Other features are run-time licensing, online documentation in FrameMaker and Z-buffered graphics.

Visual Numerics also makes three options for PV-WAVE Advantage. PV-

WAVE:Database Connection provides an interactive, production-quality link between PV-WAVE Advantage and commercial databases. It also provides seamless connections between the databases and internal PV-WAVE data structures, allowing for open, query, select, subset and import of data directly from the database into PV-WAVE.

PV-WAVE:Maple, based on Maple V from Waterloo Maple Software, works with exact numbers instead of numerical approximations. First, you symbolically derive equations using the Maple option and then graphically analyze or plot the equations using PV-WAVE Advantage.

PV-WAVE:GTGRID provides powerful numerical interpolation and extrapolation techniques to produce technically superior gridded datasets, surfaces and contours from irregular non-uniform datasets.

PV-WAVE Advantage costs \$6,995 for a single floating license. It supports UNIX-based workstations from HP, Sun, Digital and IBM. PV-WAVE Advantage for Windows NT-based systems is planned.

The PV-WAVE:Database Connection option costs \$995. The PV-WAVE:Maple option costs \$1,995.—*Lonni Wright, Contributing Editor*

Visual Numerics Inc.

14141 Southwest Freeway,
Ste. 3000
Sugar Land, TX 77478-3498
tel: (713) 242-6776
fax: (713) 242-9799

CIRCLE 303 ON READER CARD



YOU COULD GET STUCK...

IF YOU DON'T DEAL WITH
THE #1 NAME IN MEMORY.

High performance systems require high performance memory.

To guarantee that memory when you need it, you should do business with the industry's number one memory company.

That company is Dataram - The Memory Specialists.

Why take chances buying from memory suppliers that stick you with promises instead of deliveries, when you can buy from the best?

We have everything you need in add-in memory for DEC, HP, IBM, Intergraph and Sun computers. And it's all in stock now!

At Dataram we've been making quality memory for over 25 years - which is more than the total of all our competitors combined! And we've worked hard to win our reputation for always delivering a wide variety of quality, high performance products, backed by unmatched customer service and support.

When it comes to boosting VAX6000 memory, there's just one option that's both cost-effective and reliable - Dataram's DR650 memory.

With capacities from 32 to 128MB, you can pack your VAX to the max - at prices substantially below DEC's. And with our unique trade-up program, there's no excuse for not improving your system memory now.

CALL 1-800-DATARAM

...and ask for a quote on the memory you require. We can put it in your hands within 24 hours.

You'll never be stuck with a lack of memory again, guaranteed.

DATARAM

The Memory Specialists

CIRCLE 240 ON READER CARD

A Human Touch

Collier-Jackson Shifts Its Development And Corporate Strategies



"We're doing everything we can to make this company a healthy and comfortable place to work. To us, our people are our assets."

Warren Fletcher
General Manager and CEO
Collier-Jackson

When the Aerospace Division of B.F. Goodrich created its Component Overhaul and Repair (COR) unit by consolidating two of its business units (one in Fort Lauderdale, Fla. and one in Austin, Texas), the MIS department at the new unit's headquarters in Austin underwent an overhaul of its own.

A single HP 9000 Model 876 replaced two IBM System/36s in Austin and three HP 3000s in Fort Lauderdale. The Florida end users are connected to the HP 9000 via an X.25-based wide area network. According to Alex Hodge, COR's MIS manager, to ease the transition to the new hardware, COR decided to continue using the S/36 software by adding a Unibol emulation program which provides a S/36 look and feel on a UNIX platform.

"Our objective was to make this conversion as transparent as possible to our users and MIS people," Hodge says. "To our users the new system looks and feels the same as the 36, and our development people can still develop in RPG."

While most of the S/36 software is still used at COR, there was one exception — the general ledger package from Collier-Jackson (a subsidiary of CompuServe; Columbus, Ohio) that had been running in the HP 3000 environment in Fort Lauderdale

now runs on the new system.

"We considered the Collier-Jackson general ledger system so far superior to what we had on the 36 we decided to write an interface that would allow us to continue to use it after the conversion," Hodge says.

It is not surprising that the Collier-Jackson product made the cut. The Tampa-based developer of accounting, financial, human resources and newspaper applications has been closely associated with HP since it was founded in 1975.

According to Warren Fletcher, Collier-Jackson's general manager and CEO, in the future the company's focus will be on the desktop — on client-server applications. "We're believers in the desktop as an information center," he says. "That's where most of our research and development money is now being spent."

Fletcher says that by "desktop," he means Microsoft Windows. Windows 3.X tools will be integrated into coming desktop versions of Collier-Jackson's software, with HP 3000 or HP-UX systems as servers. "All our future applications will be built to run under Windows," he says. "Everything we have will transition totally, seamlessly, into a Windows client-server environment — if Windows run there, our software will run there too."

The shift in development strategy at Collier-Jackson has been accompanied by changes in its corporate en-

vironment too. Once a typical "coat-and-tie" company, Fletcher has relaxed the dress code for its 150 employees.

In a business environment that is changing as fast as the information industry, Fletcher says, you do what you can to help employees deal with it. "What I was hoping for was a more relaxed, enjoyable and interactive atmosphere," he says, "one that breaks down barriers between managers, analysts and salespeople."

It proved a positive move. "The results have been overwhelming. The employees really appreciate it, and if you can do something that people appreciate and that helps the business, it's a winning situation."

Fletcher is concerned not only with employees' comfort, but with what they eat. Interested in studies linking productivity to healthy eating habits, Fletcher has deleted the junk from company-provided meals and snacks — no more doughnuts at 8:30 a.m. that put people to sleep by 10 a.m. There have been no complaints he says.

"We're making a statement," Fletcher says. "We're doing everything we can to make this company a healthy and comfortable place to work. To us, our people are our assets." — Sam Dickey, Contributing Editor

**CompuServe/
Collier-Jackson**
3707 W. Cherry St.
Tampa, FL 33607
tel: (813) 872-9990
fax: (813) 876-8786

CIRCLE 352 ON READER CARD

FREE TRIAL OFFER

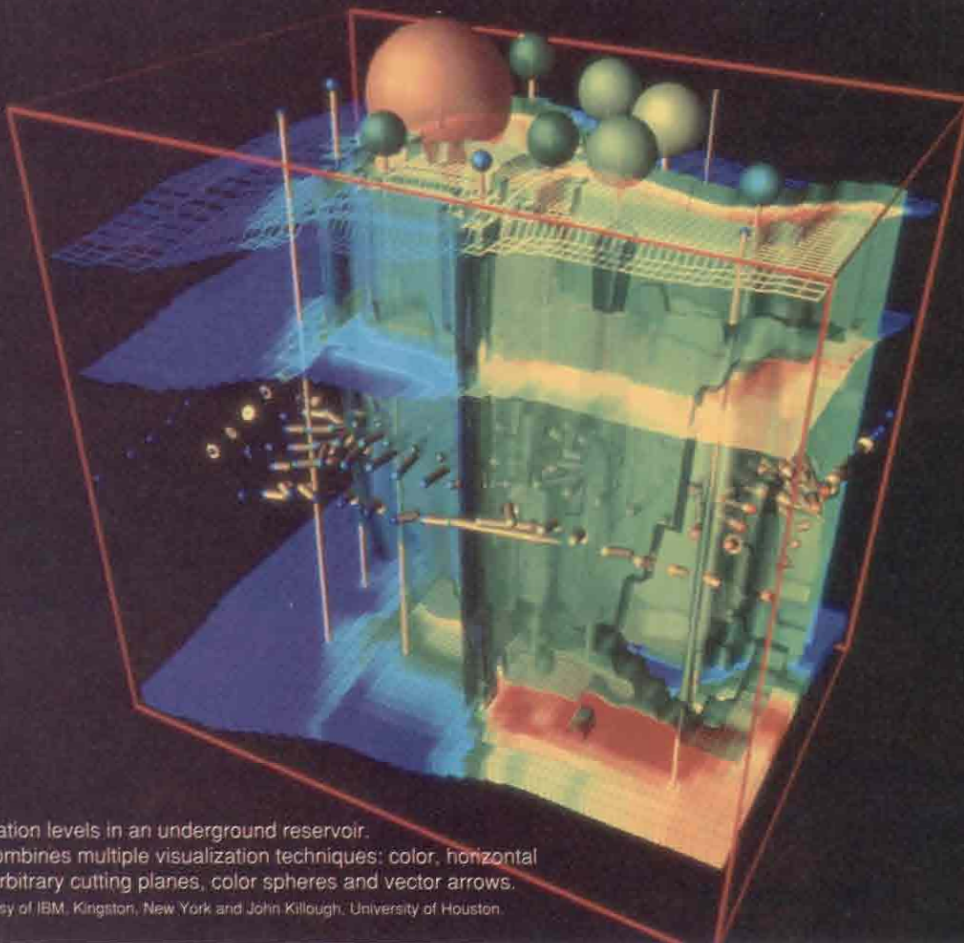

Oil saturation levels in an underground reservoir. Image combines multiple visualization techniques: color, horizontal slicing, arbitrary cutting planes, color spheres and vector arrows. Data courtesy of IBM, Kingston, New York and John Killough, University of Houston.

Make your workstation think it's dreaming.

Try IBM Visualization Data Explorer, the advanced visualization software for your SGI, Sun, HP or IBM RISC System/6000™ workstation... *free for 60 days.*

IBM Visualization Data Explorer gives you new control over your data...and new insights into their meaning. Yet Data Explorer is easy to use because it lets you visualize data in ways you've never dreamed of—without getting bogged down in the technology.

Here are just a few of the things you can do with Data Explorer:

- Freely combine different visual techniques within the same image.

- Quickly correlate data from various sources, such as simulations and observations, and view them together.
- Directly produce exciting animations from time series without production nightmares.

Data Explorer also has a powerful, extensible tool kit that provides fast access to a broad range of sophisticated functions, both visual and computational.

Whether you're a visualization novice or expert, you can try Data Explorer on your workstation, free for 60 days, no strings attached. **Call: (800) 388-9820.** Or write IBM Visualization Systems, T.J. Watson Research Center, P.O. Box 704, Yorktown Heights, NY 10598.

E-MAIL'S NEW ROUTES

The Burgeoning Popularity
Of E-mail Has Led To Increased
Access And New Levels Of
Functionality

So you want to speak your mind to President Clinton or Vice President Gore? Most electronic mail users know that you just send your E-mail message to president@whitehouse.gov or vice.president@whitehouse.gov over the Internet. You can also send E-mail to the White House via CompuServe, America OnLine, MCI and Fidonet.

In June, the White House announced its connection to Internet and to several online commercial vendors in order to make the Presidency and this administration more accessible to the people. Initially, E-mail messages are read and receipt immediately acknowledged. A careful count is taken on both the number received and the subject of each message. The White House cannot yet send back tailored responses, and is experimenting with different ways to handle E-mail from the public.

PAULA JACOBS

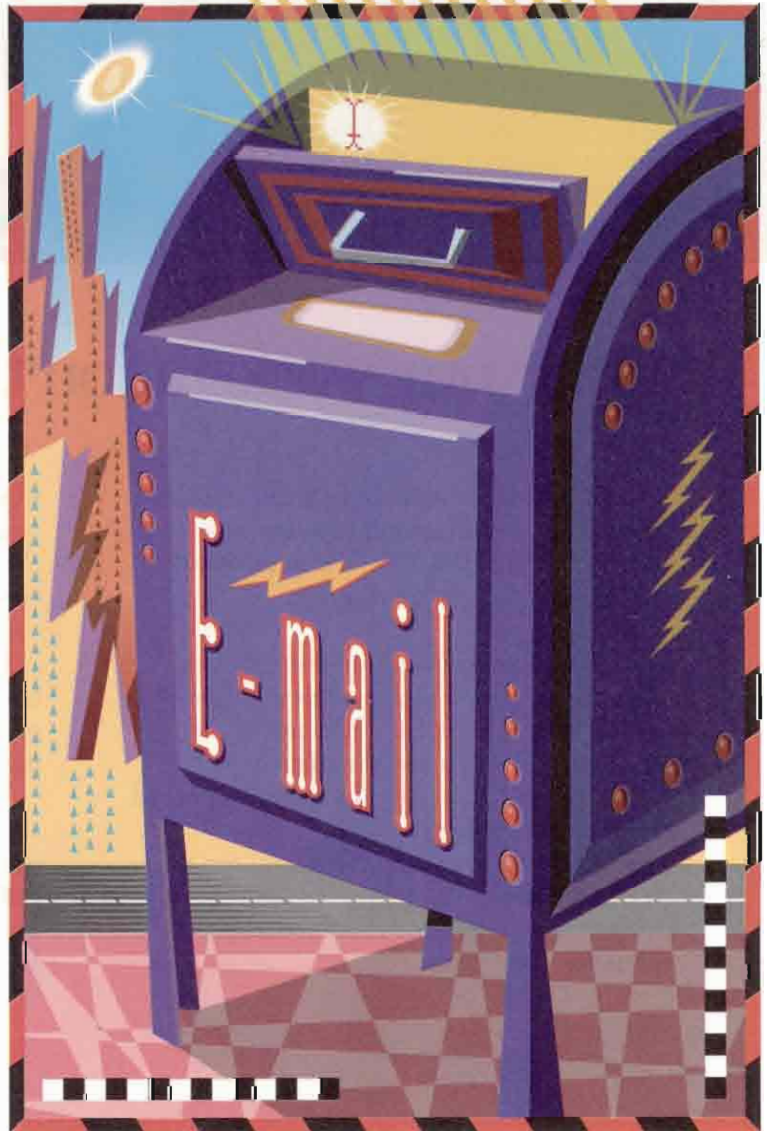

Best of Both Worlds



The HP Windows Client meets user and system administration needs that once seemed worlds apart

The Hewlett-Packard Windows Client is ideal for organizations that want the desktop power of PCs — *plus* the control and convenient system administration that terminals provide.

Designed for performance and network-ready, the HP Windows Client is an Intel486[®]-based client, bundled with licenses for MS-DOS[®] 6.0, Microsoft[®] Windows 3.1[™], and Walker Richer & Quinn Inc.'s Reflection[®] terminal emulation and networking software.

More power for users

For users, the HP Windows Client offers 486 power on the desktop with windows-based terminal sessions, a friendly graphical interface, and silent, worry-free operation.

Simplified administration

For system administrators, the HP Windows Client offers client/server computing with centralized administration of PC software and data for faster, easier backup and simplified management of applications. The elimination of disk drives from the desktop enhances data security and control of the software environment, while reducing the risk of data theft and virus infections.

Low cost of ownership

With its small size, low power requirements, high reliability, bundled software, and central administration, the HP Windows Client is the ultimate in low-cost desktop computing. In fact, the U.S. list price is only \$995*!

A world of difference

For more information on the HP Windows Client, contact your local HP sales office or HP authorized reseller, or call HP at 1-800-637-7749 (1-800-387-3867 in Canada). It could make a world of difference to your organization.

See us at INTEREX Booth #517



**HEWLETT[®]
PACKARD**

CIRCLE 462 ON READER CARD

*Configuration: 20-MHz 486SX, 4-MB RAM, 20-MHz 708 local bus, 960x160 dpi LYNX keyboard, mouse, and software license. Price does not include monitor. Intel486 is a registered trademark of Intel Corporation, Microsoft MS-DOS is a registered trademark of Microsoft Corporation, Windows is a trademark of Microsoft Corporation, and Reflection is a registered trademark of Walker Richer & Quinn, Inc. © Hewlett-Packard Company 1989

THIS IS A QUESTIONNAIRE FOR THOSE USE POWERH PLEASE FILL IT OUT IF YOU S FIND THE

1 Does your development tool provide everything you need to build complex applications, including: Full Microsoft

Windows™ GUI support for your end-users. OLTP

Batch Processing (If you checked all three boxes, you're already using PowerHouse®. You're not supposed to be doing this questionnaire.)



consuming coding process? (Hint: Only PowerHouse has them.) No No

2 a. Does your development tool make it easy to build complex applications? Yes No

b. If you answered yes, does your development tool have built-in "application models" and predefined business constructs to eliminate the tedious and time-

3 Does your development software provide an integrated desktop environment for the industry's leading end-user tools, PowerPlay® and Impromptu®, which, we might add, are coincidentally also designed by Cognos®? Yes I wish

4 Does your development tool let you build applications that outlive their environment so you don't have to waste about a zillion hours you don't really have to begin with, rewriting applications every time some new operating system or database comes along? Yes No, once again.



OF YOU WHO DON'T HOUSE. HOULD EVER TIME.



5 Can your development tool build terminal applications that can later be migrated to Windows so you don't have to waste a zillion hours you don't have to begin with, rewriting . . . well, you know the story.

Yes and I have a bridge to sell you. No

6 Is your development software portable across proprietary and open systems,

supporting all major commercial UNIX and midrange platforms? Yes No, and I hope what I'm getting closer to that 800 number so I can



place an order for PowerHouse already.

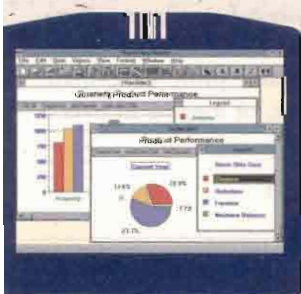

7 Do you realize that without PowerHouse, you will probably never be able to keep up with your current workload, let alone eliminate that three to four year average backlog of application development requests? (Rhetorical question)

8 Can you possibly resist finding out more about PowerHouse, the industry's best tool for your complex client-server applications? No, I can't resist. I am going to call 1-800-4 COGNOS, x81 as soon as I possibly can. Yes, I can resist.

Sitting in front of the computer screen all those extra hours has finally affected my reasoning skills.



PowerHouse
FROM COGNOS
CIRCLE 117 ON READER CARD

See us at INTEREX Booth #109

And if you sign up for White House Electronic Publications and Public Access E-mail, you can electronically receive the latest official White House releases on President Clinton, Vice President Gore, cabinet members, Hillary Rodham Clinton, Chelsea and, yes, Socks. The White House Communications office is distributing press releases over an experimental system developed during the campaign at the MIT Artificial Intelligence Laboratory. Users can sign up to receive these releases directly from the MIT system by using an automated E-mail server. E-mail users can now search and retrieve White House documents using WAIS, Gopher and the FedWorld BBS.

The Office for Information Technology at the University of North Carolina (pjones@sunsite.unc.edu) maintains the full collection of White House electronic releases available for search with WAIS and also accessible via Gopher, a distributed menuing system developed at the University of Minnesota for information access on the Internet. Users without WAIS clients or gophers that act as WAIS clients may telnet to sunsite.unc.edu (login: swais) to access this information via WAIS. Those without gopher clients but with access to telnet can access: telnet sunsite.unc.edu (login: gopher). The CLINTON@MARIST log files which contain all the official administration releases distributed through the MIT servers are available via anonymous FTP, and can be obtained at FTP MARISTB.MARIST.EDU; logs are in the CLINTON directory.

CORRESPONDENCE WITH 1600 PENNSYLVANIA AVENUE

Users who send electronic mail to The White House can expect to receive an instantaneous response message, such as was sent to this author.

Thank you for sending in your thoughts and comments to the President via electronic mail. We are pleased to introduce this new form of communication into the White House for the first time in history. I welcome your response and participation.

As we work to reinvent government and streamline our processes, this electronic mail experiment will help put us on the leading edge of progress. Please remember, though, this is still very much an experiment.

Your message has been received, and we are keeping careful track of all the mail we are receiving electronically. We will be trying out a number of response-based systems shortly, and I ask for your patience as we move forward to integrate electronic mail from the public into the White House.

Again, on behalf of the President, thank you for your message and for taking part in the White House electronic mail project.

Sincerely,
 Marsha Scott,
 Deputy Assistant to the President
 and Director of Correspondence

Despite the recent political hoopla, many businesses are only now beginning to take advantage of E-mail

Computer Professionals for Social Responsibility (CPSR) is providing all Clinton documents on technology and privacy at the CPSR Internet Library, available via FTP/WAIS/Gopher at cpsr.org /cpsr/clinton. For E-mail access, send a message with the word "help" in the first line of text to listserv@cpsr.org. The FedWorld Computer System, operated by the National Technical Information Service, archives White House papers in a traditional BBS-type file library.

Users can obtain copies of these press releases from a wide variety of online services or discussion groups devoted to either national politics in general or President Clinton in particular. Sources for electronic information about the White House include: USENET/NETNEWS, CompuServe, America OnLine, The WELL, MCI Mail, Fidonet, and Peacenet or Econet.

The U.S. House of Representatives has also announced the Constituent Electronic Mail System, which will allow citizens to communicate directly with a member of Congress via E-mail. Participating members of the House have been assigned public mailboxes which may be accessed by their constituents from home computers. Many libraries, schools and other public institutions now provide, or soon will provide, public access to the Internet.

The Library of Congress Information System (LOCIS) is now available over the Internet. LOCIS includes over 15 million catalog records and over 10 million records for other types of information: federal legislation, copyright registrations, Braille and audio, organizations and selected foreign legal materials.

Business Online

STILL, MOST ELECTRONIC mail use is for business communications. And despite the recent hoopla, many companies have only recently begun to use E-mail. Such was the case at Omni Services, a Virginia-based textile rental services company. According to Peter Wooten, system administrator on the Technical Service Team, prior to E-mail, everything was done by phone and fax, or logging in over a modem.

Boise Cascade caters to jet setters.



You would expect the top distributor of office products to carry only the best. So it should come as no surprise that Boise Cascade carries genuine Hewlett-Packard supplies and accessories.

Of course, that's just the beginning. We make getting the supplies and accessories you need remarkably easy.

Order by phone, FAX or personal computer. You'll always get great prices as well as a whole team of Boise Cascade employees who are dedicated to your business.

Plus, our nationwide network of warehouses ensures that you'll receive your order quickly, whether it's for InkJet

or LaserJet toner cartridges.

All of which leads to the unmatched reliability that makes us the leader in the industry. In fact, according to a recent independent survey of more than 600 Boise Cascade customers, 97% said we either met or exceeded their expectations.

From memory expansion boards to paper trays, plotter pens to Z-Fold JetPaper, Boise Cascade can provide your office with all the genuine Hewlett-Packard supplies and accessories it needs. All you have to do is call 1-800-472-6473.

Getting the best products from the best place. Would the jet set have it any other way?



**Boise Cascade
Office Products**

No one expects more from us than us.

CIRCLE 292 ON READER CARD

"Our biggest need was transferring information from plants throughout the United States," explains Wooten. "Electronic mail now enables us to transfer text documents, spreadsheets and reports, based on weekly plant sales and invoices, to central headquarters in Culpeper, Virginia."

For Omni, several considerations were key in choosing an E-mail system. An integrated office solution was considered superfluous because the company already had a large investment in WingZ and Island Graphics applications. A flexible user interface was also important because the company was already GUI-oriented. Another key consideration was support for MIME (Multipurpose Internet Mail Extension), a standard for multipart attachments.

Omni Services purchased 380 copies of Z-Mail software, from Z-Code Software (San Rafael, Calif.), for use at plants throughout the United States. The company's system configuration includes HP 9000/425E and HP 9000/720 systems running HP-UX Revision 8.05, X-terminals and LANs.

Z-Mail is an electronic mail user agent (MUA) that provides all the functions needed to exchange and manage E-mail correspondence. Based on the X-Window system, Z-Mail provides an intuitive GUI and supports both MOTIF and OPEN LOOK interfaces. Basic send, receive, print and save operations are all executed through simple push-buttons and dialog boxes. Z-Mail is available on all UNIX platforms (including HP-UX Revision 7.x/8.x and HP/Apollo Domain OS 10.3x), with the same look, feel and functionality on each system. The Z-Script scripting language enables users and system administrators to modify the mail system to meet their specific requirements, i.e. to assign push-buttons to new functions or develop custom mail interfaces for specific applications, such as stock trading.

Broadened Horizons

IN JUNE, HP SIGNIFICANTLY enhanced its enterprise messaging system with new releases of HP OpenMail and HP X.400. According to the company, the objective is to provide a choice of clients, gateways and transports which can be integrated as front-ends for a larger mail backbone.

"HP's intent is to have OpenMail as the dominant standards-based solution," said Carol Hamilton, marketing programs manager, Cooperative Computing Systems Division, HP. "Our focus is on improving flexibility and manageability."

Major new functionality for HP OpenMail includes support for Lotus cc:Mail and Microsoft Mail as direct clients. This strategy is extremely important, according to David Markshak, vice president, Services and Consulting at the Seybold Group.

Other major OpenMail enhancements are: HP clients for Macintosh and Sun users, which include new HP interfaces for Apple Macintosh and Sun Solaris 2.1 and new versions of existing interfaces for Microsoft Windows and HP NewWave; HP

Phonebook support for Windows, Macintosh and Motif clients — which allows easy look-up access to the HP OpenMail directory; an OpenMail Bulletin Board; and a PROFs migration program.

Additional OpenMail enhancements include: people mover and directory synchronization services. People mover consists

PROJECT HERMES: ELECTRONIC DISSEMINATION OF U.S. SUPREME COURT DECISIONS

Project Hermes was started in May 1990 by the U.S. Supreme Court as an experiment in disseminating its opinions electronically. Case Western Reserve University was one of the participants in the pilot project. In the Fall of 1992, the Court decided that the experiment was successful. Starting with the 1993 calendar year, the U.S. Supreme Court began disseminating opinions electronically on an official basis.

You can contact Project Hermes via e-mail on the Cleveland Free-Net at: aa584, via the Internet at: aa584@cleveland.freenet.edu, by writing: Project Hermes, CWRU, 319 Wickenden Building, Cleveland, Ohio, 66106; (216) 368-2733.

U.S. REPRESENTATIVES PARTICIPATING IN THE CONSTITUENT ELECTRONIC MAIL SYSTEM

The members of the House of Representatives who have agreed to participate in this pilot program are: Rep. Jay Dickey (AR-07), Rep. Sam Gejdenson (CT-02), Rep. Newt Gingrich (GA-06), Rep. George Miller (CA-07), Rep. Charlie Rose (NC-07), Rep. Fortney Pete Stark (CA-13) and Rep. Melvin Watt (NC-12). When House Information Systems and the Committee on House Administration are satisfied the system is sufficiently error-free, other members of the House will add this new service as technical, budgetary and staffing concerns allow.

Constituents who wish to communicate with House members participating in this pilot project will be asked to send a letter or postcard stating their interest to the member's office. The request must include the constituent's Internet "address," name and postal address. This process will allow members to identify an E-mail user as a constituent. When your representative receives the letter or postcard, you will receive an electronic mail reply with the representative's Internet address. Constituents can then write to that member of Congress at any time by following the guidelines specified in the initial message. Presently, House members will largely respond to E-mail messages from their constituents by postal mail, to ensure confidentiality.

For more information, Internet users can send a request for information to the House of Representative's online information service at CONGRESS@HR.HOUSE.GOV.

of utilities that allow administrators to move HP OpenMail users and their data easily between distributed nodes in the network. Directory synchronization services synchronize HP OpenMail directories and SoftSwitch Central so end users can send messages to anyone in the enterprise without understanding the details of different products' addressing conventions.

HP X.400 now supports X.400 integration with HP OpenView, making it easier for network managers to monitor HP OpenMail and X.400 processes and to initiate administrative procedures using HP OpenView's centralized management functions. Additionally, network managers will be able to monitor message-store disk usage, queue levels and gateway usage, and obtain accounting/billing reports of mail usage.

HP also has announced plans to ship an X/Open-APIA gateway API with X.400 in the fourth quarter of this year. This capability will enable customers to develop applications via a standard API on an HP-integrated messaging backbone.

Third parties are getting into the E-mail integration act as well, and are providing a variety of open, standards-based E-mail systems.

Worldtalk Corp. (Los Gatos, Calif.), which markets standards-based messaging integration solutions, provides gateways and servers that can be configured to each customer's specific requirements. The gateways reside on their native platforms, such as DOS and UNIX, with management and configuration centralized at the Worldtalk server. Worldtalk servers are available for HP 9000s and PC platforms.

Worldtalk Corp. has announced that directory synchronization capabilities for HP OpenMail, cc:Mail, and Microsoft OpenMail will be available in the fourth quarter of 1993 and early 1994. Directory synchronization provides users with a pre-authorized "view" of the Worldtalk directory for access to non-native E-mail users by simply pointing and clicking on their names within the E-mail system's address book. Additionally, E-mail administrators can set filters to control synchronization between the Worldtalk directory and the LAN or HP E-mail directory to restrict unauthorized access to corporate directories. Worldtalk has announced plans to develop message-based directory query services to allow users to retrieve directory information directly, even if they are not connected to a Worldtalk 400-supported E-mail system. Future plans include support for native X.500 corporate directories.

E-Mail Inc. (Los Angeles, Calif.) provides One-Stop Mail for HP 3000 systems which need automated information distribution. Alone, One-Stop Mail provides internal office connectivity. However, combined with E-Mail's Gateway/3000 products, One-Stop Mail is bridged to the public mail carriers of MCI Mail or AT&T EasyLink Services. The exclusive HP 3000 mail system gateway lets you transparently send and receive E-mail, FAX, telex, postal and X.400 messages.

Electronic messaging vendor ISOCOR (Los Angeles, Calif.) plans to introduce an X.400 implementation for HP-UX on the

HP 9000 in the fourth quarter of this year. Presently, ISOCOR offers X.400 and EDI multi-media messaging systems, including a family of X.400 user agents that supports a variety of UNIX and LAN operating systems. The company has a marketing agreement with AT&T EasyLink Services to provide EDI services based on the X.435 EDI protocol.

HP users also can take advantage of E-mail offerings from integrated office system vendors, such as Uniplex Integration Systems (Irving, Texas). Uniplex Mail is a standalone E-mail system that can support from four users to hundreds of servers. This UNIX E-mail product functions across environments of mixed UNIX minicomputers, workstations, and character and X-terminals. Uniplex Mail works with either WordPerfect or Uniplex word processing system, and provides a gateway to an X.400-compliant mail system through HP's OpenMail and to other Simple Mail Transport Protocol (SMTP)-based mailing systems.

In mid-September, Uniplex is expected to introduce on the HP platform, onGO Office, a native X.400 mail system that supports heterogeneous clients and offers group collaboration facilities. Based on an advanced UNIX electronic messaging system, onGO Office uses X.400 addresses and can transport documents over TCP/IP or Open Systems Interconnect (OSI) networks, and PC LAN environments such as Novell NetWare and LAN Manager. OnGO supports multiple computing clients, including Microsoft Windows, X-Windows and character terminals. As a complete electronic messaging system, onGO Office includes electronic mail, filtering, calendaring, routing, and directory and resource management. — *Paula Jacobs is a marketing consultant and writer based in Framingham, Massachusetts. She can be reached at pjacobsworld.std.com.*

Would you like to continue to see articles on this topic?

Circle on reader card

yes 348 no 347

COMPANIES MENTIONED IN THIS ARTICLE:

Worldtalk Corp.
475 Alberto Way, Ste. 200
Los Gatos, CA 95032
(408) 399-4000
CIRCLE 327 ON READER CARD

Isocor
12011 San Vicente Blvd.
Los Angeles, CA 90040
(310) 476-2671
CIRCLE 329 ON READER CARD

Z-Code Software
4340 Redwood Hwy.
San Rafael, CA 94903
(415) 499-8649
CIRCLE 328 ON READER CARD

Uniplex
600 E. Las Colinas Blvd.
Irving, TX 75039
(214) 556-0106
CIRCLE 330 ON READER CARD

E-Mail Inc.
111S. Arroyo Pkwy.
Ste. 470
Pasadena, CA 91105
(818) 403-1999
CIRCLE 341 ON READER CARD

Why be stuck in the stone age...



when our information management tools can help you discover the future?

Any job can be more difficult if you don't have the right tools. Without the right software, you may think your information management system came from the stone age. With proper tools, you can do your job more efficiently and reap the benefits of higher productivity.

At NSD, we develop software tools to help meet the challenges facing data centers and MIS departments. All of our products are designed to save time and money, and make the most of your available resources. Our products include:

JobRescue™, our flagship product, is a sophisticated job management and error detection program. JobRescue eliminates \$STDLIST printing and review by automatically detecting errors.

JobTime/3000™ automates the task of scheduling batch processing activities. You can plan long- or short-term schedules, and regular or one-time activities.

ElectroPage/3000™ allows you to access reports online so that you can review, save and manage your reports without printing a single page. With ElectroPage, you have control over report storage, retrieval, access, printing and distribution.

TranSpooler™ is a powerful, bi-directional spoolfile relocation program providing manual or automatic transfer between MPE systems or between MPE and HP-UX systems. This tool even transfers to IBM hosts and broadcasts to multiple nodes from a single node.

InterTask™ is a client/server facility allowing an HP3000 MPE system to invoke HP-UX processes on remote HP9000 nodes over a TCP/IP network. Integrate MPE and HP-UX scheduling with your existing MPE scheduling tools.

TimeSync™ is a software utility that automatically synchronizes the internal clocks on various types of networked computers to within one millisecond of each other. Available for a wide range of operating systems, this tool currently supports TCP/IP, Berkeley Sockets, Network Services, ARPA Services, LAN Manager and LAN Manager/X protocols.

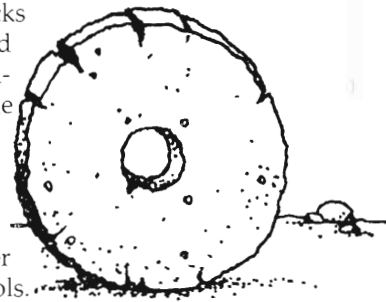

At NSD, our standards aren't set in stone. We constantly raise them. We strive to develop superior products to help you meet the challenges of information management now, and into the future. So come out of the information management stone age, and discover the tools that will make your resources work harder for you.

We at NSD think demos are extinct. We give you the complete product with a 30-day, money-back guarantee.

Call today for more product information.

1.800.538.3818



CIRCLE 161 ON READER CARD

See us at INTEREX Booth #532-534

Where's

Wendell

LANs Force Printers
Out of the Air-Conditioned
Closet

BILL SHARP

Gone are the days when network printing could only be accomplished by the back room pioneers of the computer age. Gone are the greats like Wendell the Lab-coated Wonder who would recreate print jobs after they spilled through the spooler piecemeal, and whose devotion was such that he once went a month without leaving the filtered, air-conditioned confines he shared with the mainframe.

Yep, Wendell is gone, retired to Winslow, Ariz., where he spends his days wandering around town in a white lab coat, mumbling vague incantations concerning print server connections and toner cartridge life expectancies.

But while Wendell has gone west to rest, those of us who remain find that network printing is both growing and changing rapidly. Wendell was used to large printers chunking away within the data center, far from users. But personal computers arose during the '80s, and low-cost printers proliferated as their frequent companions — ending the dominance of back-room printers spewing reams of dirty paper miles from the user.

In an effort to minimize costs, users and developers found ways to share less costly printers and plotters using primitive switches and simple device-sharing systems. Now as LANs and

Rightsizing? Think Before You Leap.



Rightsizing With Information Builders Gives You The Right Solutions With Minimum Risk.

If bringing decision support and development to more desktops is in your future, how do you best integrate existing mainframe systems with new client/server solutions? And what about the extensive retraining needed during the transition?

Before you leap into "Rightsizing", talk to Information Builders. We can give you the answers because we understand the mainframe, midrange and desktop environments you work with. And we have the expertise to get you to tomorrow, safely. Just as we've been doing with all the Fortune 1000 for the last eighteen years.

PRODUCTS THAT WON'T LET YOU DOWN

Our rightsizing solutions, FOCUS, the client/server 4GL and EDA/SQL, the universal data access standard, are practical. They let you phase in the new with the old at a pace and budget that's right for your organization.

FOCUS is comprehensive. It gives you *all* the tools you need for application development and decision support on any platform. EDA/SQL provides access to *all* data on *any* platform.

And, our Professional Services group can

provide a comprehensive program, from needs assessment to implementation and training to help you rightsize, cost effectively, and safely.

FIND OUT THE FACTS

Only Information Builders gives you rightsizing solutions that let you think about future possibilities, rather than create future problems.

So, before you leap, find out about our proven solutions or attend a FREE Seminar...

CALL 800-969-INFO
In Canada call 416-364-2760

Information Builders

See us at INTEREX HP 9/19-23

 and  are trademarks of Information Builders, Inc., 1250 Broadway, NY, NY 10001

CIRCLE 247 ON READER CARD

other networks abound on the computing landscape, printers are increasingly connected to networks in new and innovative ways.

LANs show no signs of slowing their reproductive rate. BIS CAP predicts a 34 percent compound annual growth in networking, while IDC says that by next year some 65 percent of installed PCs and workstations will communicate over LANs.

In some locations, printers remain personal peripherals, connected only to an individual desktop computer, but this is expensive. In other locations, large workgroups share one or more printers tied to a print server, but these printers can be bogged down from the sheer volume of jobs, or because of inadequate throughput in the connection scheme. HP and other firms are trying to speed things up.

"When I started in the computer industry in the mid-1980s, the user had no idea what was going on with the printer," recalls Tim Nagle, product and marketing manager for ACOM Computer Inc. (Long Beach, Calif.), a firm that sells printer software and check printing systems. "Is the printer even there, or is it jammed, or out of paper? You'd often send a job for printing and it would just disappear, or an 80-page job might take 30 minutes to print. There were systems with serial cable 1,500 feet long going into some box with a buffer. If too many jobs were sent, the buffer filled up and new jobs would just overwrite old data in the buffer. If two people sent large jobs, the printer just couldn't keep up. And the worst part was, you had no way to know."

More recently, users on LANs found that under some circumstances, even HP's earlier laser printers didn't always get the job done. In Oregon State University's Corvallis campus computer lab, Greg Scott, computing service manager for the College of Business, recalls that at times, printing to an HP LaserJet II over their Novell network was "really a pain."

With 100-plus Vectra PCs on the network, after three or four big print jobs went to the printer, nobody could get any printing done "for a couple of hours," Scott recalls. Printer problems created a lot of management problems on the network, resulting in high levels of frustration, as well as lots of wasted paper.

Scott's frustration with network management is not unique. According to HP, network printing problems can take up as much as 50 percent of a network administrator's time — an astonishing percentage considering that printing is generally not something thought of as a crucial part of network management.

What comes out of all this is that network-capable printers are no longer a niche market, but are THE market. Network printers are falling in price while simultaneously increasing in capability. Rather than a choice of a personal or back-room printer, many LAN users are opting for local printers on the network that offer high performance, network capability and the convenience of retrieving documents with a few steps rather than a half-day hike.

As vendors realized that the closer relationship between printers and networks would spawn market opportunities, products

began popping up to meet the new demand. The dominant force in the printer market for several years now (*surprise, surprise*) is good old H&P.

The big players beside HP include Lexmark, the IBM spin-off, still 10 percent owned by Big Blue; Compaq, which knows how to design and market high-quality, inexpensive computer gear as well as anybody; QMS; and others. In addition to printer vendors, there are vendors who sell software, plug-in cards and other odds and ends to make network printing possible.

HP introduced its latest products for the network printing market in April. The HP LaserJet 4Si and LaserJet 4Si MX both provide 17 page per minute speed with 600 dots per inch resolution and will accept printing jobs in different formats from PCs, Macintoshes, UNIX workstations and other networked computers.

HP LaserJet 4Si includes:

- PCL 5 enhanced printer language
- 2 MB memory
- Centronic high-speed parallel interface
- 2 modular I/O (MIO) expansion slots for optional JetDirect interface cards
- \$3,749 U.S. list price

HP LaserJet 4Si MX includes:

- PCL 5 enhanced printer language
- 10 MB memory
- Centronic high-speed parallel interface
- Macintosh LocalTalk interface
- Adobe PostScript Level 2 compatibility
- HP JetDirect Ethernet interface that switches automatically among 10 network operating systems
- \$5,499 U.S. list price

The printers themselves include the kind of capabilities you'd expect from HP, but there are some new capabilities that are surprising. Clearly, printers and networks are converging.

What makes this convergence possible is a collection of collaborations and standards that ease the end user and network administrator past the difficulties of network printing. Ultimately, users will decide what network operating systems are successful in the marketplace, so a printer vendor has little choice but to function with as many of the front runners as possible. This requires close cooperation.

Windows NT from Microsoft will ship with code developed by HP to ensure that NT provides a high level of automatic LaserJet support and status information for its users, says Ormond Rankin, marketing manager for HP's Network Printing Division (Boise, Idaho). The companies also worked to provide support on Windows for Workgroups. HP's relationship with Novell is so close that the two companies run joint training classes.

This kind of cooperation is essential to solving the tougher problems of network printing administration. "If there is a way

*You Must Control And Reduce The Cost
Of Managing Multiple Systems And
Remote Locations.*

*You Require Consolidated Information
From Multiple Different Systems.*

*You Need It Quicker, More Economical
And Error Free.*

*You Can't Afford Problematic Down-Time
That Affects Business Operations.*

*And Logic Tells You "Don't Re-invent
The Wheel".*



International
Simply Automation
1-800-5 API USA

P.O. Box 91027
Austin, TX 78709-1027



CIRCLE 286 ON READER CARD

See us at INTEREX in booth 501

we can help them spend more of their time on higher value areas and less with angry customers, we have really helped them out," Rankin says.

At this past spring's Comdex show, HP, IBM, Microsoft and Novell announced support for simple network management protocol (SNMP) for network printing. SNMP was already the most widely used network administration standard, says Rankin. The announcement "shows the industry that we are interested in using standards that exist today where they are capable and widely implemented, rather than adding proprietary ones."

Installation of network printers is getting gradually easier, says Rankin. "Ultimately, we want installation to be automatic — you just connect the printer to the network. But we haven't achieved that yet." However, there has been progress. Novell NetWare administrators can install a LaserJet 4Si MX using one screenful of data with the HP JetAdmin utility, he says. Once installed on the network, JetAdmin/NetWare provides bidirectional communication that provides remote status information such as OFFLINE, PAPERJAM, PAPEROUT and TONERLOW. It also allows network administrators to automatically load new drivers into PCs on the network or lock the printer front panel to avoid remote configuration changes by users.

Another new addition, the HP JetPrint utility, simplifies network printing for end users using Microsoft Windows 3.1. It allows users to select from available printers using point and click commands, automatically updates drivers, provides a printer "virtual front panel," printer status messages and an alert when the printer needs attention.

JetDirect MIO cards

HP JETDIRECT INTERFACE cards for these printers make it possible to switch automatically among four network protocols and 10 network operating systems (NOS). Supported protocols include IPX/SPX, DLC/LLC, TCP/IP and Apple EtherTalk. The MX model can handle print jobs from the following different NOS: Novell NetWare, Microsoft Windows for Workgroups, Microsoft Windows NT, Microsoft LAN Manager, IBM LAN Manager, EtherTalk, HP-UX, Sun OS, Solaris, and SCO Unix.

JetDirect interfaces for Ethernet, Token Ring or LocalTalk also are available. HP maintains these interfaces move data at 350 KB per second — 30 times faster than parallel I/O. The speed comes from the JetDirect packet method of transferring data, as opposed to the smaller one-byte method used in parallel I/O. Faster PostScript printing comes from formatting one page in a buffer while another page is printing. The printer switches between enhanced PCL 5 and PostScript Level 2 with no print delays.

Speed is of the essence in the printer marketplace, ranking up there with low price among users. Support for multiple operating systems also means as much to some customers. Some

of HP's competitors count on that. Scott Chandler, network printer product manager for QMS Inc. (Mobile, Ala.), points out that network printers from QMS accept data from multiple ports simultaneously, rather than the HP method of taking jobs serially and switching the port configuration to suit the data type arriving.

"We don't have as many protocols, but those we have are multiple simultaneous ports. HP and Lexmark make you wait in line and are excellent for single users — their products are printers on a network. Our solutions are for workgroups or departments — our products are network printers."

But HP's printers have a few features in its favor, here. HP's new printers support SNMP, which for QMS products is "on the way," says Chandler. Price and ease of use are also different, he admits. "Our printers are for people with a tolerance for a price premium because they see the benefit of access for all systems simultaneously." At mention of HP's icons for printer control, he remarks, "Our customers are smart enough to know how to use our product and its features — we don't need icons."

Olympus Image Systems Inc. (Irvine, Calif.) recently introduced an electron imaging printer which emulates LaserJet models. The printer is aimed at heavy use and networked applications, with several NOS options and an entry price of \$6,995. Lexmark and Compaq are also in the network printer market and will offer competing products worth a look. However, HP dominates — at last count HP had shipped more laser printers than all its competitors combined.

In addition to the printers themselves, related network printing products abound; some from seemingly unlikely quarters.

Walker Richer & Quinn (WRQ; Seattle, Wash.) includes network printing capabilities in its Reflection emulation products. As long as you have the correct drivers, says WRQ, you can pull up a screen and redirect your print job to LAN-attached printers using the emulation interface.

Speaking of large computers that speak strange languages, you can also print to HP printers on the network from IBM mainframes and AS/400 systems using an HP-MIO interface from Axis Communications (Danvers, Mass.).

Another MIO-compatible product comes from Castle Inc. (Santa Clara, Calif.). Castle introduced its JetPress MIO PLUS print server, with MIO as well as parallel and serial ports.

Emulex Corp. (Costa Mesa, Calif.) produces printer sharing devices for parallel and serial port devices, as well as one that uses HP's MIO slot to control two printers with multiple protocols including IPX/SPX, AppleTalk, TCP/IP and DEC-licensed LAT.

The network printing market offers plenty of room for start-up companies such as XCd (Irvine, Calif.). The young company offers multiprotocol converter cards, the XJet series, for HP LaserJets using an Ethernet interface. The XJet cards support LAT, TCP/IP, as well as NetWare protocols, eliminating the need for an intermediate print server.

Although Keith Sugawara, vice president of sales for XCd, admits his company doesn't attempt to compete with the HP's

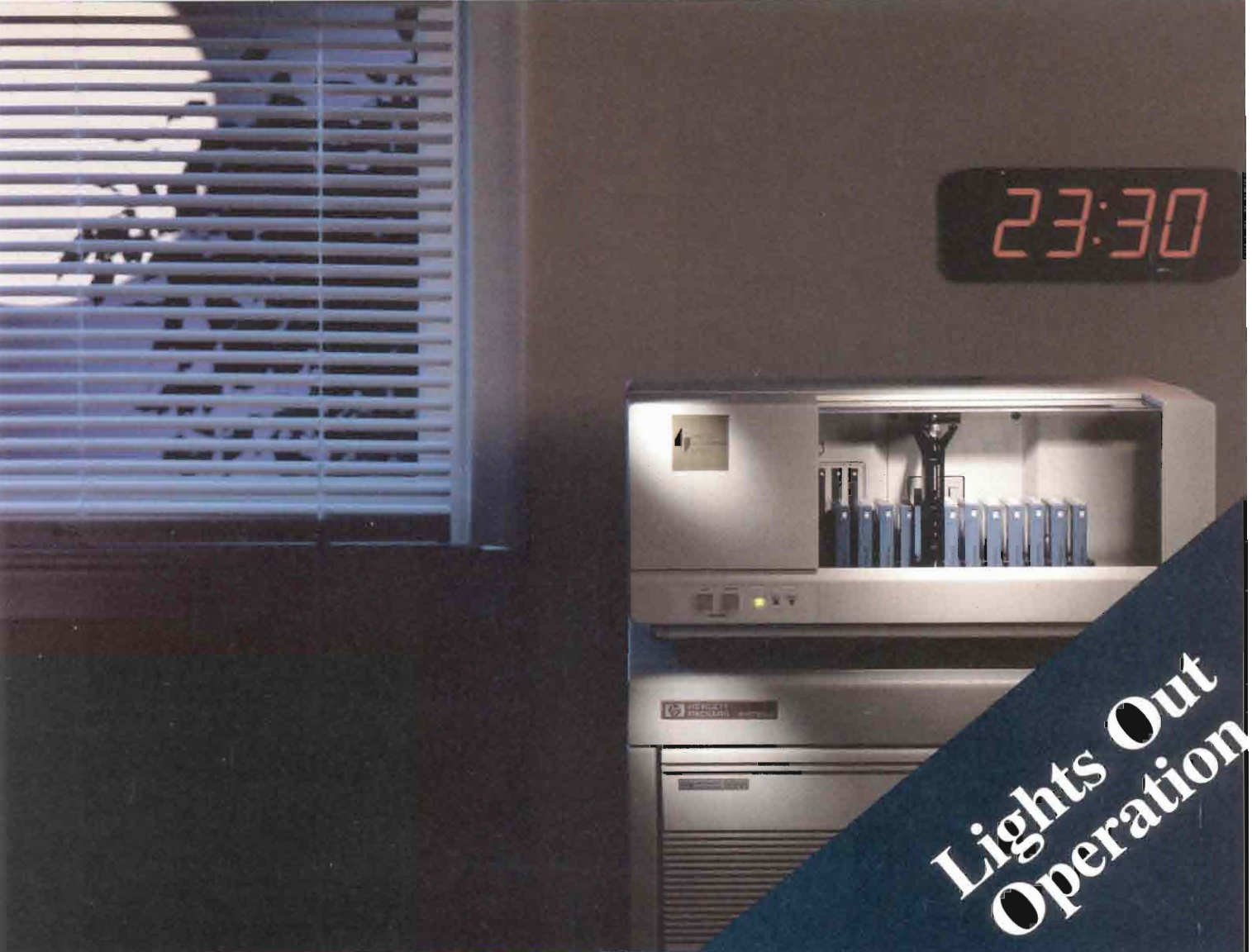

23:30

Lights Out
Operation

12 Tape Autochanger For Unattended Backup!

Herstal's DAT Autochanger provides up to 96 Gigabytes of **Unattended Backup** so you can enjoy a good night's sleep without worrying about who or what is backing up your data.

Available as an upgrade to your existing HP DDS drive, or as a subsystem containing HP's new 8 GB drive, our Autochanger is the perfect solution for your backup needs.

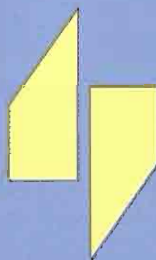

HERSTAL

3171 W. Twelve Mile Road
Berkley, MI 48072-1339, USA
Phone: (313) 548-2001
Fax: (313) 548-2010

CIRCLE 173 ON READER CARD

MULTIPLE emulations

FOR MIXED ENVIRONMENTS WITH SIMILAR 'LOOK & FEEL'

PERICOM's *teem* range of connectivity software tools will help protect your company's investment in



existing application software. *teemtalk* for the Microsoft® Windows® operating system and *teem-X* for the X Window System allow access to an entire mainframe

world, enabling the widest range of PCs using Microsoft® Windows® and X Window-based display stations including DEC, IBM, HP, Silicon Graphics and Sun to emulate the widest range of terminals.

teem products feature flawless emulation of industry standard text and graphics terminals including:

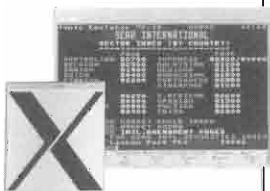

- | | |
|-----------------------------------|---------------------|
| DEC VT100, 220, 320 & 340 (ReGIS) | Prime PT250 |
| IBM 3270 | Retographics VT640 |
| Tektronix 4010, 4014, 4207 & 4111 | Tandem 6526, 6530 |
| HP 2392A, 2622A, 900/72 | Westward 2119, 3220 |
| | Viewdata |

And PERICOM connectivity doesn't stop there. *teem* products also provide advanced connectivity and productivity features including:

- | | |
|---------------------------|---------------------------|
| File transfer | Dynamic window sizing |
| Scripting language | Dynamic Data Exchange |
| Auto colour mode | Cut and Paste |
| Programmable soft buttons | Extensive network support |

So for cost-effective terminal emulation that makes the most of your IT investment, call PERICOM now! (DOS products also available)



Pericom Inc
9 Princess Road, Suite D
Lawrenceville, NJ 08648, USA
Tel: 609 895-0404 Fax: 609 895-0408
UK Tel: + 44 (0)1928 265533
France Tel: 1 32 61 50 25
Germany Tel: 02 14 50 61 66
Singapore Tel: 278 6545/6
E-Mail: barry@pericom-usa.com



Microsoft is a registered trademark and Windows and the Windows logo are trademarks of Microsoft Corporation. All other trademarks are acknowledged. *teemtalk* and *teem-X* are trademarks of PERICOM SOFTWARE PLC

CIRCLE 214 ON READER CARD

products, he maintains that, "combined with the 4Si's LAN manager and AppleTalk capabilities, Xcd provides a cost effective means of multiplatform printing."

Connectivity supplier Wilco AMS (Vero Beach, Fla.) offers NetJET and NetQUE — multiprotocol Ethernet interfaces, including HP-UX, Novell NetWare, SCO and AIX to name a few, for HP LaserJet printers. NetJET's and NetQUE's serial ports function as an input from an HP 3000 MPE system, or as an output port to a second printer. NetJET plugs into any HP MIO-equipped printer including the LaserJet 4, 4Si and IIISi. NetQUE connects to any parallel port supporting the LaserJet II and III printers. Both devices self configure for either BNC or UTP connections.

ACOM Computer produces software and check printing systems for anything from low to very high volume needs. By using laser printing technology with magnetic toner, Nagle's firm allows large companies to print checks on plain paper rather than pre-printed check forms, many of which are wasted. Because the check number comes from the computer rather than a blank check form, both errors and waste are reduced. A new Superlink interface product from ACOM will allow connecting one printer directly to both a LAN and an AS/400 system for a multi-platform, multi-host interface to a LaserJet printer.

Would you like to continue to see articles on this topic?
Circle on reader card
yes 350 no 349

COMPANIES MENTIONED IN THIS ARTICLE:

- | | |
|--|--|
| ACOM Computer
2850 East 29th St.
Long Beach, CA 90806
(310) 424-7899
CIRCLE 308 ON READER CARD | Olympus Image Systems Inc.
15271 Barranca Pkwy.
Irvine, CA 92718
(714) 753-5935
CIRCLE 313 ON READER CARD |
| Castelle Inc.
3255-3 Scott Blvd.
Santa Clara, CA 95054
(408) 496-0474
CIRCLE 309 ON READER CARD | QMS Inc.
P.O. Box 81250
Mobile, AL 36689
(205) 633-4300
CIRCLE 314 ON READER CARD |
| Compaq Computer Corp.
P.O. Box 692000
Houston, TX 77269-2000
(713) 370-0670
CIRCLE 310 ON READER CARD | Walker Richer & Quinn Inc.
P.O. Box 31876
Seattle, WA 98103-1876
(206) 324-0350
CIRCLE 326 ON READER CARD |
| Emulex Corp.
3545 Harbor Blvd.
P.O. Box 6725
Costa Mesa, CA 92626
(714) 662-5600
CIRCLE 311 ON READER CARD | Wilco AMS Inc.
333 17th St.
Suite K
Vero Beach, FL 32960
(407) 770-9966
CIRCLE 340 ON READER CARD |
| Lexmark International
740 New Circle Rd., NW
Lexington, KY 40511
(606) 232-2000
CIRCLE 312 ON READER CARD | XCD Inc.
2172 Dupont Dr. #204
Irvine, CA 92715
(714) 476-7855
CIRCLE 339 ON READER CARD |

NOW THERE'S A NETWORKED SYSTEMS
MANAGEMENT SOLUTION FOR UNIX
THAT WASN'T BORN YESTERDAY



© 1993 Unison-Tymlabs. All rights reserved.

CIRCLE 499 ON READER CARD

UNIX as a commercial data processing environment is still in its infancy. But that doesn't mean you have to settle for UNIX systems management tools that aren't grown up.

Unison-Tymlabs is pleased to announce Maestro for UNIX, the first full-featured batch job scheduling and workload management solution for UNIX systems. Maestro has been solving batch job management problems in demanding HP 3000 commercial environments since 1986, and is currently installed on thousands of systems worldwide.

Maestro for UNIX enables systems managers or administrators to automate network job scheduling, tracking, and monitoring to increase throughput and reduce processing errors. It can schedule jobs anywhere on your network according to customized business calendars, in addition to date, day of the week, and time.

You can make job initiation dependent on the successful completion of other jobs, the existence of needed files, user response to a prompt, or the availability of hardware or data resources. The Maestro master console on the server provides a single interface for all monitoring and control.

MAESTRO—NOW ON UNIX

Maestro runs in both pure HP-UX environments and on mixed HP-UX and HP-MPE networks, and will be available soon on the NCR, ICL, and IBM's RS/6000 platforms.

Maestro for UNIX treats your batch job scheduling and workload management as more than just child's play. Call us today for a complimentary demonstration copy or more information.



YOUR OPERATIONS
MANAGEMENT PARTNERS

HEADQUARTERS: 408/245-3000, Fax 408/245-1412

TYMLABS DIVISION: 512/478-0611, Fax 512/479-0735

EUROPEAN HEADQUARTERS: +44 (0)582 462424,

Fax +44 (0)582 462425

Out From The ABYSS

I've heard removing just the paper documents from an aircraft carrier would lift the vessel three inches in the water. Corporations across America, and around the world, annually create and archive millions of memos, contracts, engineering drawings and other documents. For some industries, the rationale is imposed by government regulation; for others, this effort is intended to support legal claims; for still others, it's done because it always has been done.

The problem most corporations have with archiving is that the process is a one-way effort, with little planning or forethought going into the eventual retrieval of the archives, and practically no mechanism for using this burgeoning repository of corporate knowledge and history. As we enter the last decade of the 20th century, corporations are beginning to realize, many for the first time, that without the ability to retrieve documents and images, the archives are virtually useless.

Fortunately, it looks like technology will once again provide a "just in time" solution, or at least one that will keep us from burying ourselves further into the document abyss. One of the most rapidly growing segments of the software business is Document and Image Management Systems, or DIMS. Many of the players in this field may be new to you, but they won't be for long.

Companies like Viewstar,

Document And Image Management Comes Of Age

Recognition International, Wang Laboratories and FileNet market products that support the complete integration of documents, images, and, in some cases, the management of work flow as paper or electronic documents make their way around a corporation. Most of these products use the power of UNIX or HP-UX as file and data servers, while taking advantage of the flexibility of Microsoft Windows for the user interface. Some have even bypassed UNIX and provide networked solutions based on purely Intel platforms running Novell servers with MS-DOS and Windows clients. Which choice is better? As usual, it depends on the task at hand.

In addition to dedicated DIMS solutions, there are a number of vendors who provide tools to roll your own. Verity markets a generalized text retrieval application product called TOPIC, which includes a highly configurable user interface that offers the flexibility to view not only documents, but images either of the original document or attached to the original document using what Verity calls HyperLinks.

Other companies, like Fulcrum Technologies, offer an applications programming interface (API) that adds text retrieval to new or existing applications. This approach has gained popularity among mid-sized companies, and probably will continue

to be where most firms can improve their productivity. Text-

MILES B. KEHOE

Rightsizing has many rewards.

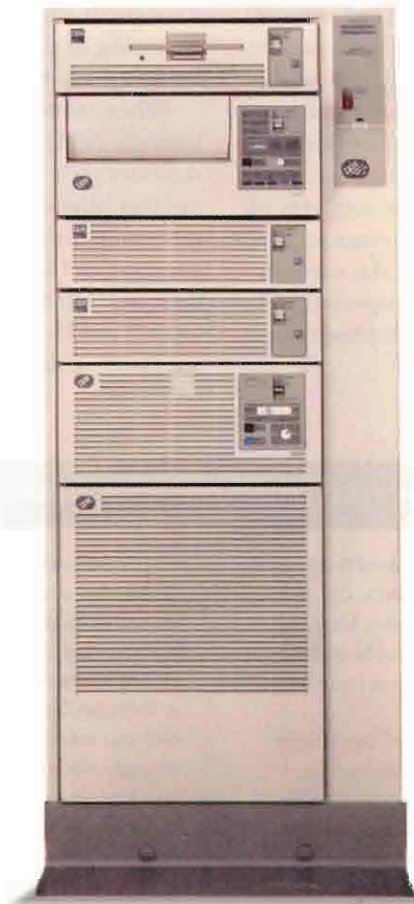

*The Model 9406 F:
one of the most
powerful IBM AS/400s.
Now with one of
the most powerful
incentives ever.*

and document-enabling of existing applications lets users continue to use their familiar applications, but with the power to locate relevant documents with minimum time and effort.

Advanced Document Tracking

ORIGINALLY, DOCUMENT management meant the ability to keep track of files and documents. If someone needed access to a document, early management systems tracked the request and provided the document. The tracking system allowed only one person to check a document out for editing, and an arbitrary number of previous versions were maintained for historical reference.

Now, document management is used to describe a wide variety of disparate functions including document capturing and scanning, work flow processing, library archiving, search and retrieval, and document viewing. In reality, document management encompasses all of these components. The Gartner Group uses what it calls a magnet model to describe how these different functions come together. Think of each of the functions as iron bars and any can become a magnet that attracts the other functions.

The Gartner Group projects that many of the elements of document management will evolve from the application level and become one of the basic building blocks of the network. In fact, Gartner states "By 1995, document management will become the most important service on the LAN after basic communications." Pretty heavy statement.

The Gartner Group describes a layer of software called middleware that sits between applications and the operating system. Typical middleware applications include Saros Mezzanine and Lotus Notes, which provide document management services to other applications. Gartner predicts core document management services will be available as middleware, or even as part of the basic operating system services, in the next few years.

The impact of this convergence shouldn't be to sit back and wait years for document management services while productivity suffers. Rather, it is important to avoid the tendency to rush into quick solutions that solve short-term needs without taking into account the longer-term corporate-wide demand that will evolve later. As the basic building blocks of document indexing, search and retrieval become part of the core network functionality, you must avoid those islands of incompatible data throughout your company. Fortunately, industry standards are beginning to evolve, and staying with open solutions here can be as important as they are to your basic computing.

When relational databases standardized on Structured Query language (SQL), the number of companies using these relational databases grew exponentially. SQL Access, the standards organization behind the move to standard SQL and a common programming access to SQL databases, has recently proposed a common API to apply to text retrieval as well as to relational databases. Microsoft's open database programming specification ODBC, and Fulcrum Technologies' new product, SearchTools, are based on the SQL Access Group's proposal. As more com-

REACHING THE ULTIMATE GOAL

For years, the state-of-the-art in text retrieval involved Boolean operations that let users locate documents using AND, OR and NOT operations. These Boolean expressions were often long and complex, and you could never be sure if you might not be missing some key document. The technology of text retrieval has come a long way, both in theory and in practice.

First, the technology focused on "fuzzy Boolean" operations that provided ranked result lists. If all terms in the original query were present in a document, it was ranked higher than documents which did not contain all of the terms, but no document was excluded because it did not contain all of the search terms.

The next advance allowed users to assign weights to the original search terms. For example, if you search for "Hewlett" and "Packard," you might want to assign a higher weight to "Hewlett" because the word "Packard" might be associated with a reference to Packard-Bell. By assigning a relative weight of 99 to "Hewlett" and a weight of 20 to Packard, you would expect documents relevant to Hewlett-Packard to be ranked higher.

A new retrieval technology, based on work done at Cornell University, is called vector space similarity and provides a way for the search engine to determine what query terms are most useful in retrieving documents and images. HP uses such a technology in their internal support system, and it is also available commercially in Fulcrum Technologies' SearchTools. With this technology, a user can enter what looks like a natural-language query — for example, the phrase "How do I mount a File System?" — and the search engine can determine what words are relevant based on the collection of words on the indexed documents and image, and what weights should be associated with each term.

For example, in searching UNIX documentation, the words "mount," "file" and "system" are probably good discriminators for retrieval and will have relatively high weights. The word "how" might be less relevant, and the word "I" may be stopped out because it occurs frequently. Thus, without any specialized syntax, a novice user can retrieve relevant documents right away — the ultimate goal of document and image systems.

But not all of them arrive this quickly.

Convert to an AS/400 and get up to \$50,000 in software conversion credits.

For the next few months—through December 10th—rightsizing to an IBM AS/400® will look more right than ever.

You'll get a credit of up to \$50,000 against your software conversion costs, when you buy an AS/400 Model 9406 F to replace your non-IBM multi-user computer.

Which means you'll get the world's most popular midrange computer, with hundreds of rightsizing success stories to its credit—the computer with over 20,000 applications available and the lowest five-year cost of ownership in its class.*

And you'll also get up to \$50,000 in software conversion credits. To help you make your conversion without conniptions, conundrums or convolutions.

Simply place your order by December 10, 1993 and install your new AS/400 by January 14, 1994.

We're even offering special prices on AS/400s to qualified buyers. To learn more, just call

1 800 765-0119, ext. 103.

And hurry. Because the rewards of rightsizing are many and lasting. But this one lasts only until December 10th.



The IBM AS/400. Success isn't complicated.

*Based on an International Data Corporation study of midrange and PC LAN systems in a networked environment. IBM reserves the right to modify or withdraw this promotion at any time. IBM and AS/400 are registered trademarks of International Business Machines Corporation. ©1993 IBM Corp.



panies begin to adopt this evolving standard, you can be confident that your investment will be protected.

When you begin to look at document management, there are a number of levels with which you can start. Some companies have complete solutions for document management, some have tools to enable existing applications, and some provide the tools that let you and other third parties implement the exact solution you want.

Depending on your company and its needs, any of these functions may be the compelling application driving the move to document management. In reality, all will eventually play an important role as your document management system evolves.

Applications That Make It Happen

VERY FEW DOCUMENT management applications are purely textual in nature, and most complete applications are flexible enough to allow for both textual and graphical documents. For example, a number of DIMS vendors can provide a complete solution, starting from the scanned origi-

nal documents to retrieval and display software. One of the most experienced companies in this area is Wang Laboratories (Lowell, Mass.) which has just announced a comprehensive strategic marketing agreement with HP.

This agreement means that Wang, a long-time leader in document and image management, will provide HP and its customers with powerful, state-of-the-art solutions that haven't always been available to UNIX and HP-UX users. Bernard Guidon, marketing manager for HP's Computer Marketing Group, maintains that the agreement opens a new set of applications for HP and its resellers and customers, as well as opens a new market to Wang Laboratories in the form of the HP installed base. Don Ganley, product manager for Wang's OPEN/image software, says the agreement will initially cover OPEN/image, PACE for OPEN Systems, OPEN/office and COBOL/ReSource.

OPEN/image includes HP-UX server software, and an API for both HP-UX servers and Microsoft Windows-based clients. This true client-server family of products lets users make the most of their HP-UX processing power, but retains the familiar graphical interface common throughout the industry, and is available today.

Everything For Your HP, For Less!





Concorde Technologies offers a comprehensive line of HP computers, mass storage peripherals, memory upgrades, accessories and software. All with excellent availability, free technical support and the best possible prices.



**CONCORDE
TECHNOLOGIES**

6370 Lusk Blvd., Suite F100
San Diego, CA 92121
(619) 458-0702
FAX: (619) 458-0722

We're Your "Hewlett-Packard Experts"
(800) 359-0282

CIRCLE 232 ON READER CARD



The Power of Integration

Unlock your HP3000 with DataExpress

If your end users can't reach the data they need, reach for DataExpress, the link you've been looking for between your HP3000 and Mac/PC desktops.

With DataExpress, users can pull information off your HP3000 without rekeying and without tying up your MIS people.

Best of all, they can bring data into PC and Mac applications that they already know and count on: Lotus, dBase, Excel, WordPerfect and more. With thirty output format options, DataExpress opens your data to more applications than any other integration package.

In addition to PC and Mac file formats, DataExpress can generate reports, and with the Report Designer option you get WYSIWYG capability, so you can see design improvements as you make them.

DataExpress is the #1 End-User Computing Environment available for the HP3000 today.

**For powerful solutions,
call 1-800-ANSWERS**

Your Integration Software Supplier®

M. B. Foster Associates Limited
50 Water Street
P.O. Box 580
Chesterville, Ontario
Canada K0C 1H0

Tel (613) 448-2333
Fax (613) 448-2588



See us at INTEREX Booth #100 & 101

OPEN/image includes OPEN/image Connect, a toolkit to image-enable existing applications. You can even use it on applications to which you don't have source code, a real coup in image-enabling without significant programming!

PACE for OPEN Systems provides a set of Windows-based applications tools that allow MIS departments to create client-server solutions using high-level building blocks. OPEN/office is a distributed electronic mail system based on industry standards for corporate-wide environments. COBOL/ReSource is an application toolkit designed to support commercial COBOL applications under HP-UX. These products will be available in late 1993.

Tools like those available from Wang Laboratories can be used to customize existing applications. OPEN/image Connect lets you define screens in existing applications — even 3270-based mainframe applications — and, based on the window or screen, initiate image management and retrieval from the HP-UX-based server.

OPEN/image Connect has three components: an application or script that drives the screen-level integration; a Format Generator utility; and an Extract program.

Application and scripting tools are provided in both Microsoft's Visual BASIC and in Softbridge's Bridge scripting language. MIS departments with familiarity with one of these two environments can further customize OPEN/image Connect. The application or script defines the user interaction between the existing application and the Wang imaging system.

Workflow Management

ONE OF THE MORE interesting recent technologies is the development of applications in what is called workflow management. While management consultants have always been available to study the flow of paper and work from one department to another, and to report on bottlenecks and staffing needs, few have ever evolved to the point where they could reliably provide 'what-if' scenarios.

Today's workflow management applications are to document production what spreadsheets have been to financial analysis. With uncomplicated graphical user interfaces, workflow applications like Plexus FloWare from Recognition International let

What is your fax machine costing your company?



Fax is essential. But what is the operational cost of your fax machine? *Ten times more expensive than operating VSI-FAX!* Run the numbers yourself—call us for a Fax Analysis Worksheet--the results will surprise you.

VSI-FAX is the most reliable and widely used fax software in the UNIX industry. Join the thousands of businesses that consider VSI-FAX an essential component of their image, communications, customer service and overall competitive strategy.

V-Systems, Inc. Phone: 714-545-6442 • FAX: 714-545-7653 • email: info@vsi.com

"VSI-FAX has improved our customer service and made our sales staff more efficient."
Dwayne Springfield, MIS, CompUSA

"VSI-FAX paid for itself within the first month."
Jeffrey A. Myers, Vice President, Midland Title Security

"VSI-FAX is an excellent product...a joy to use."
UNIX Review, November 1992

"We like the way VSI-FAX easily integrates with our applications. VSI-FAX requires little or no additional training for our employees and is easily administrated."
Dale Burley, MIS Director, Santa Cruz Operation

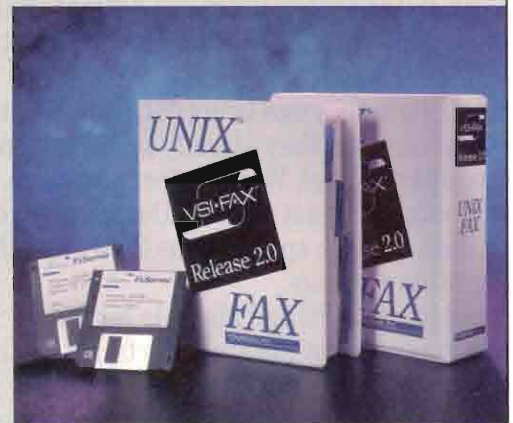

CIRCLE 128 ON READER CARD

UP UNTIL NOW, MULTIMEDIA ON YOUR HP® WORKSTATION HAS BEEN HOCUS-POCUS

Finally, full multimedia on your HewlettPackard® Series 700 workstation is a reality.

It's brought to you by MediaMagic, a company that has worked hand-in-hand with HP for over 17 years. And it has all the necessary parts needed to plunge you into the world of multimedia.

VIDEO—AUDIO—COMPRESSION

Prepare to be dazzled by live 24-bit full-motion video accompanied by CD-quality audio. Adding sound and motion will transform the way you think about your workstation. It may even change the way you plan your next project.

However, the video and audio components really pay off when you add *JPEG*—a compression daughter card that allows you to store, edit and play back video and audio at 30 frames per second.

MAKE YOUR OWN MAGIC

You're probably already dreaming of a few new ways to add sound and action to your next project. If you want to write your own applications and make them happen, get our software developer's kit. It's available along with sample programs and tools. And you'll get to take advantage of the exclusive software developer's hotline.

GET REAL

Protect your investment in your HP Series 700 workstations by taking advantage of the single fastest growing trend in contemporary computing - multimedia!

For more information please contact us at (214)669-3408.

We'll make a believer out of you.

See us at INTEREX Booth #142



THE FIRST TRUE MULTIMEDIA INTERFACE CARD
FOR THE HEWLETT-PACKARD® SERIES 700 WORKSTATIONS.

All product names are property of their respective owners. Media Magic, Inc. 222 Municipal Drive Richardson, TX 75080.

CIRCLE 154 ON READER CARD

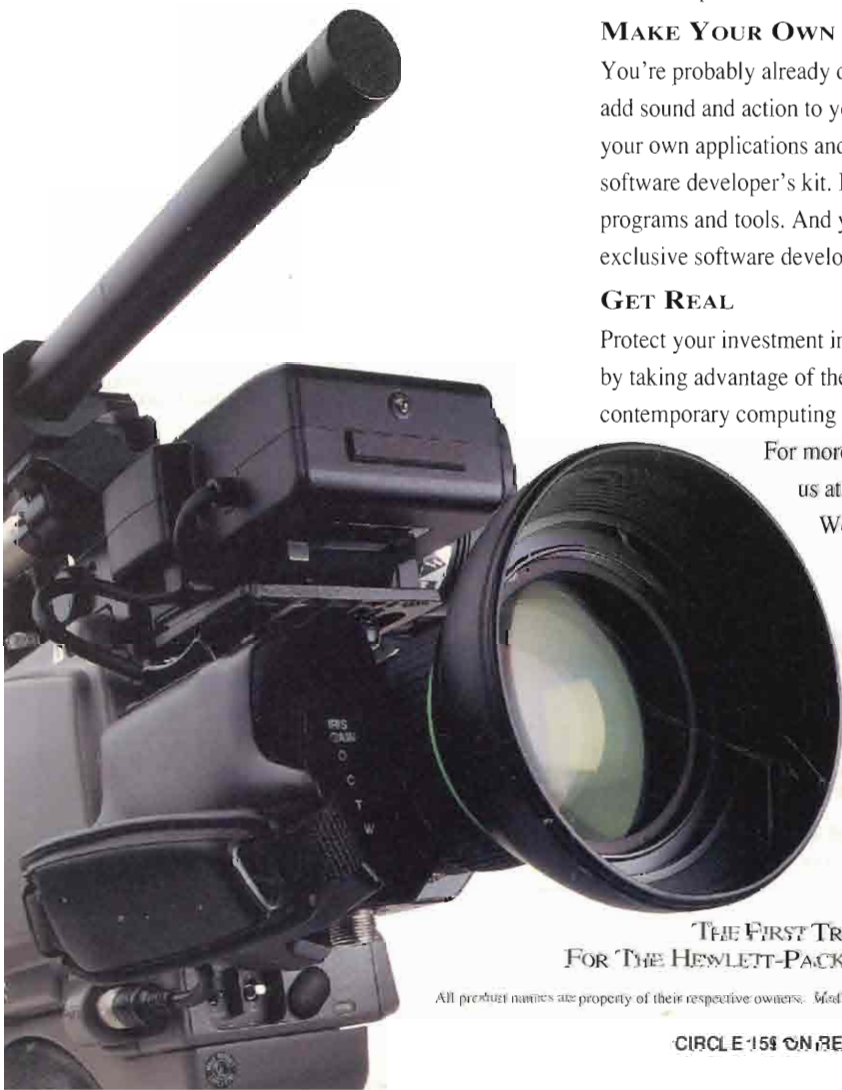

you create and monitor the flow of documents, information and tasks from one place to another within your company.

For example, consider a customer services organization. It receives mail, telephone calls and customer queries via fax, and has to evaluate the nature of each query. It may need to forward the query to another department for action, and finally follow-up on the response back to the customer. With FloWare, you create activities and queues, and specify parameters about each activity like the number of input documents, the processing time per document and the next activity for each document.

Once the overall model is in place, you adjust it to match your actual business experience. You individually track each document throughout the system, to verify that each customer query receives a timely response. And you assign alarms and escalation procedures for work that doesn't meet deadlines, to ensure you are always on top of the situation.

You also perform what-if analysis to determine future loads and needs, project the required resources, and where they are needed, well in advance. For example, if you know your marketing staff is beginning a promotion that will increase the number of incoming calls, you can vary the input and parameters

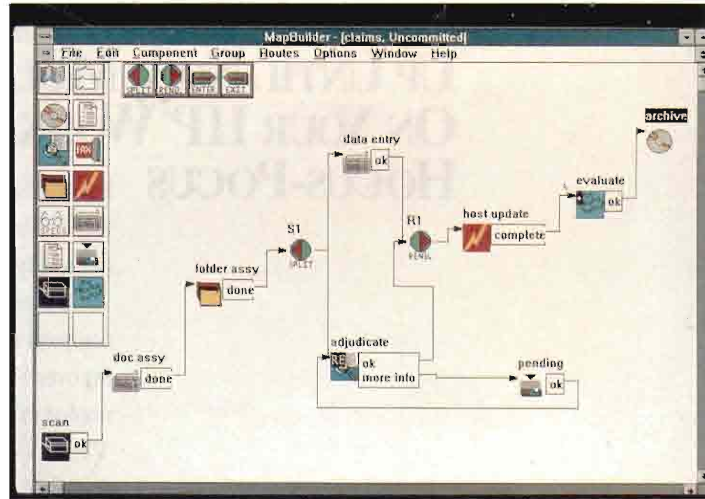

Recognition International's FloWare software uses graphical maps to manage work processes.

at each activity to see how the added call load impacts your department. This kind of planning tool may be just the answer



**Kathy Balen,
Earle Palmer Brown**

Amazing software for an amazing price.
For a system trial, call (503) 388-3800.

"HR reports in a split second"

"Before Cort, we did everything manually. Our year-end took over two weeks. Now, with Cort, just a few keystrokes gives us all our HR reports. We can easily analyze employees and salaries so managers quickly know where their department stands.

"We continually look for ways to improve our system and with the flexibility of Cort's HR, we can do just that!"

Get extensive, valuable HR reports in minutes with Cort Human Resources. Call today!



130 NW Greenwood Ave. Bend, OR 97701
(503) 388-3800

CIRCLE 160 ON READER CARD

THE TOTAL SOLUTION
sales, service, support

- On-time service, on-line equipment—backed by the GE name.
- Black River takes the risk and worry out of ordering, implementation and maintenance. You're assured:
- Full line of new and previously owned, refurbished 9000, 3000 and 1000.
- Technically trained maintenance team.
- Free installation with GE maintenance package.
- Nationwide service backed by GE.

Call 216-365-9950 or fax 216-365-3916 for more information.



GE Computer Service

BLACK RIVER COMPUTERS
THE TOTAL SOLUTION
sales, service, support
7630 RACE ROAD • NORTH RIDGEVILLE, OHIO 44039
216-365-9950

CIRCLE 171 ON READER CARD



Now you can add workstations to your Domain/OS or HP-UX environment at only a fraction of the list price.

That's what remanufacturing is all about. Recent model, lower cost equipment that runs like new because it has been rebuilt. From the ground up. To manufacturer's specifications.

Literally manufactured a second time. By **Tryonics**,

**Why
pay
more
?**

the people who know how to optimize these systems for your installation—new or existing.

Tryonics delivers the highest quality remanufactured workstations on the market today. Backed with technical expertise, full 90-day warranty and eligible for manufacturer's maintenance contract.

Before you pay more, call **1-800-551-6236**

 ***tryonics inc.***

Workstation Computers and Services

CIRCLE 477 ON READER CARD

Fax (603) 427-6843 Email: info@tryonics.com 170 West Road Suite #15 Portsmouth, NH 03801

for departments that want to maintain or improve customer satisfaction without adding unnecessary costs.

FloWare is designed so a company doesn't need to change current applications to gain the benefits of its modeling. And, it runs in client-server mode to maximize existing computer resources. Typically, FloWare uses a relational database management system (RDBMS) on the server system, and clients running Microsoft Windows. Recognition has tools to let you build user interfaces without advanced C programming skills, so you can integrate how FloWare works with your own applications.

A number of other companies have customizable user interfaces with text and image retrieval that you can use to create custom applications. These, however, normally require a great depth of understanding of the application. Most often, the vendor sells consulting services to customize the application to your exact needs.

This approach, while useful in some cases, doesn't solve the overall corporate solution because every time you need a new application, you need to bring in expensive consultants to solve the problem. However, if you're looking at solving a specific

document problem and don't need the enterprise-wide solution, these customized applications may fill your needs.

Writing Your Own Applications

MANY COMPANIES HAVE full-time data processing staffs to provide custom applications. Others, however, are looking for complete solutions and don't want to invest the time and money in custom programming. If you fall into this latter category, you may still want to consider the possibility of looking at some of the new high-level tools available to you for customized applications.

First, of course, with development environments like Visual BASIC, the time to develop or customize applications is much less than it used to be. In addition, some vendors like Fulcrum Technologies, provide source code to a sample application that is flexible enough so you can modify it.

Secondly, unless you subscribe to the belief that "one interface can work for all applications," you won't want your document and image management applications to remain isolated

What works hard, doesn't take coffee breaks, never calls in sick, and pays for itself?

NSD's JobRescue™! JobRescue is sophisticated job management and error detection software for the HP3000. JobRescue automates \$STDLIST reviews and eliminates printing! It works in the background continuously examining for errors or other user-defined messages. And JobRescue automatically saves all \$STDLISTs to disk, so you won't worry about them being lost—even in a system crash. Installation is easy and, once launched, the program runs as an unattended job. JobRescue is a valuable management-by-exception and quality assurance tool designed to boost productivity.

We're so confident JobRescue can pay for itself, we'll prove it to you.

Sure, JobRescue saves time, increases accuracy, and improves efficiency...but pays for itself? We'll even show you how with a customized analysis *before* you buy the product. You'll discover how quickly JobRescue can pay for itself, with no obligation. With JobRescue, you can't lose.



NSD

Call now for your complimentary return on investment study 1.800.538.3818

NSD, Inc. 1400 Fashion Island Fourth Floor San Mateo, CA 94404 415.573.5923

CIRCLE 152 ON READER CARD



**HARBORSIDE
COMPUTER
MARKETING**

813-799-2009

We
Buy/Sell/Lease All
HEWLETT PACKARD!

AND

We service
1000/3000/9000
Memory/Workstations/
Printers/Plotters

**Harborside Marketing, Inc.
1010-A Park Court
Safety Harbor, FL 34695
813-799-2009
FAX 813-791-6699**

CIRCLE 215 ON READER CARD

High performance.



The drive to succeed.

What drives your business forward? Meeting your marketing objectives? Increasing your competitive edge? Delivering innovative products? It's probably all of these and more. And that's where SAP software can help.

We build software that can power your drive for success. In fact, SAP software is already doing that in nine of the top ten *Fortune* 500 companies. That's because the R/2 and R/3 Systems are ready-to-run, integrated solutions for today's business-critical problems. And, they deliver high-level performance in both mainframe and open, client/server environments. Add in support for multinational currency, language and legal requirements, and it's easier than ever for offices from Paris, France to Paris, Texas to work together.

So why not make the most of your drive to succeed? Call 1-800-USA-1SAP. You'll find out how we can help keep your business on track — no matter what's around the bend.



islands. You need the engine that can serve as the core technology for your immediate DIMS project, as well as the ones you haven't thought of yet. For this kind of flexibility, you probably need a vendor that works with dozens or even hundreds of other companies - that way, when a new application comes along, you have a number of choices in addition to writing your own.

Document and image management represents the next hot technology for MIS and users alike. The trick in successfully catching the wave without wiping out is to approach DIMS from a corporate-wide view, and not get bogged down in single-application solutions. Before DIMS becomes generally accepted as middleware, your company needs to find a core technology that it can stick with for years. Find one that has a proven track record, and one that will be around in the future. Also, find one that is built into a number of solutions, and one that is based on industry standards. It may take a little longer to get that first application going, but it will be the right decision for your company in the long run.

Would you like to continue to see articles on this topic?
 Circle on reader card
 yes 346 no 345

COMPANIES MENTIONED IN THIS ARTICLE:

Filenet
 3565 Harbor Blvd.
 Costa Mesa, CA 92626
 (714) 966-3400
CIRCLE 331 ON READER CARD

Fulcrum Technologies
 785 Carling Ave., 9th Fl.
 Ottawa, ON K1S 5H4
 (613) 238-1761
CIRCLE 332 ON READER CARD

Gartner Group
 P.O. Box 10212
 Stamford, CT 06904
 (203) 964-0096
CIRCLE 333 ON READER CARD

Microsoft Corp.
 1 Microsoft Way
 Redmond, WA 98052-6399
 (206) 882-8080
CIRCLE 334 ON READER CARD

Recognition International Inc.
 Software Division
 P.O. Box 660204
 Dallas, TX 75266-0204
 (214) 579-6000
CIRCLE 335 ON READER CARD

Verity
 1550 Plymouth St.
 Mountain View, CA 94043
 (415) 960-7600
CIRCLE 336 ON READER CARD

Viewstar
 5820 Shellmound St.,
 Ste. 600
 Emeryville, CA 94608
 (510) 652-7827
CIRCLE 337 ON READER CARD

Wang Laboratories
 1005 Pawtucket Blvd.
 Lowell, MA 01854
 (800) 639-9264
CIRCLE 338 ON READER CARD

FAX

TO: NSD Sales Staff
FAX #: 415/573-6691
RE: Best price/performance job scheduler

MESSAGE:

I need software to automate batch job scheduling. I want to plan long- and short-term schedules, define my production schedules, and have jobs start automatically. Flexibility to create custom job queues and calendars, and to make one-time schedule changes is important.

I want jobs to start based on time or job completion dependencies. And integrated error detection is a must. I haven't got time to waste...make it easy to learn and use, so I can benefit right away. I've completed the form below and am faxing it today. Looking forward to your response.



YES! I want to know more about JobTime/3000!

NAME & TITLE

ORGANIZATION/COMPANY

ADDRESS

CITY STATE ZIP

AREA CODE PHONE FAX



NSD Or call now for more information 1.800.538.3818

NSD, Inc. 1400 Fashion Island Fourth Floor San Mateo, CA 94404 415.573.5923

CIRCLE 196 ON READER CARD

THE BEST IN THE BUSINESS!

**"Software Specific"
 Hewlett-Packard
 Keycaps**

Top Quality

Fast Service

Guaranteed Satisfaction



Call
800 444-KEYS



Syntronics

980 Buenos Ave., Suite C2
 San Diego, CA 92110
 800-444-5397 FAX 619-275-3520

CIRCLE 455 ON READER CARD

HERMES
SoftLab

GRACE

**RELIABLE MULTI-PLATFORM MESSAGE DELIVERY
ENABLING LIGHT-WEIGHT TRANSACTION PROCESSING**

PROVEN QUALITY, ATTRACTIVE PRICING, GRACEFUL FUTURE.

GRACE guarantees secure and reliable message delivery between applications in heterogenous enterprise wide environments. Peer-to-Peer transaction processing runs efficiently between application components. Its easy to use, yet powerful API provides a clear split between the application and the network code.

GRACE significantly cuts development costs of distributed client/server applications by completely hiding the complexity of the underlying network from the application programming. It allows to concentrate development resources strictly on the application issues. Thousands of lines of communications code can be replaced by simple GRACE API calls.

GRACE's modular architecture allows to use TCP/IP, NCS or DCE as the communication mechanism. This provides multiplatform support and assures compliance with the emerging standards. Currently it supports HP-UX, SunOS, AIX, Solaris and MPE/iX operating systems. Grace is aggressively priced for enterprise networks as well as for software development.

Hermes Softlab, Litjiska 51, 61000 Ljubljana, Slovenija, phone +38 61 105 004, fax +38 61 105 070



DAT Old Drive Magic

5032 -S DAT DRIVE

OBSERVATIONS:

- Front panel switch allows easy toggle between uncompressed (2GB) and compressed (8GB) modes of storage
- Rapid data transfer
- Quiet operation
- Low profile requires minimal space
- Interacts with entire HP 9000 and HP 3000 product lines
- Clear, concise documentation

PRICE:

\$3000 (U.S. List)

PLATFORM:

Any HP 9000 or HP 3000 platform

Texas ISA

14825 St. Mary's Lane
Houston, Texas 77079
tel: (713) 493-9925
fax: (713) 493-2724

CIRCLE 306 ON READER CARD

The Model 5032-S DAT Drive From Texas ISA Is A More Than Sufficiently Advanced Technology

Can anyone honestly claim to be unimpressed by the advances in data processing technology over the last several years?

In a nutshell, we take for granted technologies which may not even have been imagined a few years ago. Perhaps the best acknowledgement of this trend can be found in an observation by the renowned science fiction author Arthur C. Clarke who said, "Any sufficiently advanced technology can seem indistinguishable from magic."

Recently, DP Labs tested a product which performs its own magic in the area of data storage, the Model 5032S DAT tape drive from Texas ISA (Houston, Texas). The 5032S uses an HP data compression algorithm to permit the storage of up to 8 GB of data on a single 4mm, DDS-format DAT tape. That's gigabytes, folks. Let's put it this way — the 5032S could enable you to pack several copies of *War and Peace* on a single medium smaller than a pack of cigarettes, and still leave room for something by Mr. Clarke.

The Model 5032S communicates with any HP-UX host via a SCSI interface. Any is not an exaggeration; the 5032S will hook up to any HP 9000 or HP 3000 system running HP-UX 7.0 or above. The unit's only other requirement of note is input voltage in one of two ranges: 115V (90 - 120 vac, 50 - 60 Hz) or 230V (180 - 264 vac, 50 - 60 Hz). Beyond that, common sense rules, as in "don't block the ventilator slots

Michele Petrovsky

or grille," or "keep the cable run between the drive and its host as short as possible."

As mentioned, it offers 2 to 8 GB of storage, with an error rate of less than 1 in 10^{15} , in other words, the 5032S doesn't make too many goofs. Tape loading time averages out to 25 seconds; data transfer takes place at 1 MB/second, while a read/write would need approximately 1 second to move 183 KB. And the choice of compressed or non-compressed format is available by defining the 5032S to HP-UX and also by a simple flick of a switch on the unit's front panel.

The 5032S packs all this power into a sleek profile. The box is only 75 mm x 325 mm x 285 mm. The 5032S sits comfortably and unobtrusively next to its host. Its controls (power and compressed/uncompressed toggle) are readily accessible in its front panel. What's more, it's a hardy little critter. Its operating temperatures are between 5 and 40 degrees Celsius, but it can be stored in temperatures ranging from -40 to 70 C. Any potential user, whether DP manager or system operator, will find few constraints working with this device.

Hooking up the 5032S was so straightforward that even a died-in-the-wool hardware-phobe needn't break a sweat. This ease of installation is due to simplicity of design and clarity of the documentation. Because we had no other SCSI devices attached to our HP 9000/710 at the time, we didn't need to concern ourselves with daisy-chaining.

We ran HP-UX's system administrator utilities. Once into Kernel Configuration, we selected Change I/O configuration and Tape Drivers. From this latter menu, we selected "scsitape." This last step was necessary because the 5032S has an enhanced controller which allows it to emulate devices already identified to the kernel, and we had a SCSI tape drive noted there previously. We then generated a new kernel and rebooted.

Because the unit supports two recording modes — HP DDS and compressed formats — and because HP-UX requires

these characteristics and also automatic rewind (or lack thereof) be specified for tape devices, two files relating to the 5032S must be placed in the directory path `/dev/rmt`. To accomplish this, we once again logged in to the root and then executed the following command:

```
/etc/mknod /dev/rmt/0d c 54 0x021342
```

Here, "0d" is the name we gave to the first of the special device files we were creating in `/dev/rmt`. The "c" in-

Reflection.
If you like it
on your PC,
you'll love it on
your palmtop!

Introducing
Reflection[®]-To-Go,
a full-featured
terminal emulator for
HP palmtop computers . . .

See us at Interex booth #301

CIRCLE 262 ON READER CARD

DEVELOP YOUR GRAPHICAL APPLICATION FOR THIS ENVIRONMENT:

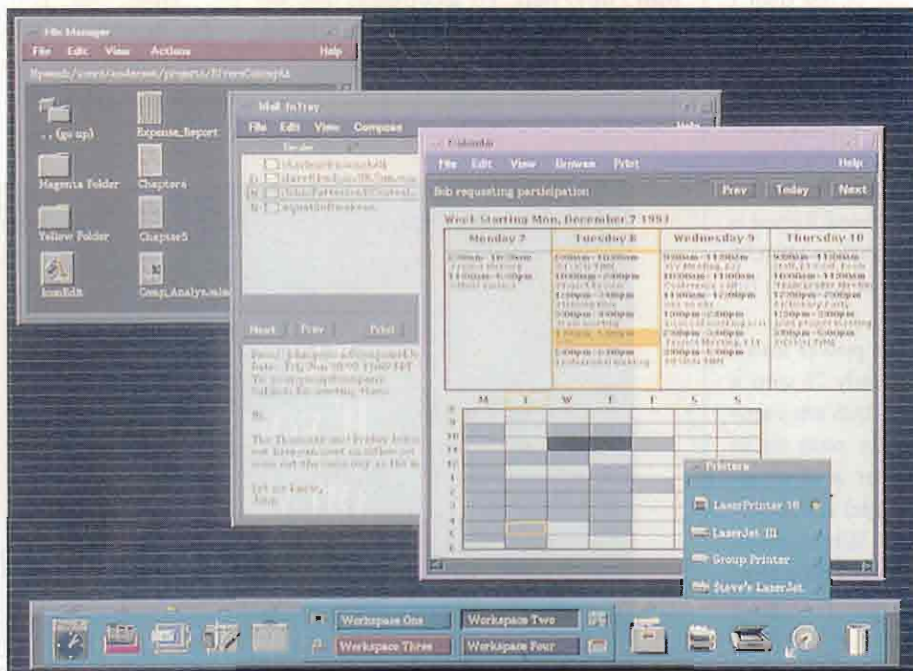

AND HAVE IT RUN

HERE,

HERE,

HERE,

HERE,

HERE,

HERE



...AND OTHERS!

ATTEND THE COMMON DESKTOP ENVIRONMENT DEVELOPERS CONFERENCE

Software Developers:

Learn how you can reach new markets and reduce development costs by creating applications for a single environment that is supported by multiple vendors.

MIS:

Learn to easily migrate existing in-house applications to the CDE, save money by leveraging development efforts across the entire enterprise, and protect hardware investments.

Everyone:

Learn how to develop applications for the Common Desktop Environment *from the engineers who built it*. See demonstrations of CDE technology.

Attendees receive:

Free CDE developers kit.
A free membership in UniForum.
A free Motif full-day tutorial for those who wish to build or enhance their Motif programming skills.

Register now

Register before October 1st and save \$100 off the \$895 conference fee. Call for information on special rates for groups of 3 or more.

Call 1-800-225-4698 NOW to register or for more information.
San Jose Convention Center - October 26 to 28.



**COMMON DESKTOP ENVIRONMENT
DEVELOPERS CONFERENCE**

A technology of the common open software environment

CIRCLE 288 ON READER CARD

**The official
CDE Developers Conference
Taught by the Experts**

icates the file type, a character-special file. The "major number" is 54, by which HP-UX will refer to the file. And 0x... is the minor file number, whose primary purpose is to identify the SCSI address of the device, derived from the switch setting on the back of the 5032S, as well as the style of its closing and rewind, in the case of the command above, a Berkeley close with rewind.

Repeating this command created the second of the two files HP-UX expects for each tape drive it's asked to recognize. The only difference this time was that we allowed for a Berkeley close with no rewind. Total installation took about 25 minutes. What's more, the 5032S is readily portable. Just power it down, unhook the SCSI cable and you're ready to move it to its new host.

Now for the nitty gritty. On a single blank 4mm DAT tape, we backed up the entire file system of our 710 via a simple **tar** command. You read that right. All 488 MB went quickly and quietly (in about 49 seconds) on to that little cartridge about the size of a pocket calculator. And, those 488 MB came back off just as rapidly. And the table of contents we took of the tape needed only about 19 seconds to execute.

Technical support for the 5032S is excellent. Texas ISA's representatives were immediately responsive in helping us through the very few installation problems we encountered. And as noted, we breezed through our tests primarily because of the

speed with which it does its job.

The importance of quick and timely backups cannot be overemphasized. We recall an instance several years ago in which we lost hundreds of lines of code when a complete backup wasn't run be-

cause of insufficient tape capacity. With performance like that of the 5032S, such backups can become a matter of course. If you have data you can't afford to lose, and who doesn't, take a long look at the Model 5032S DAT drive from Texas ISA.

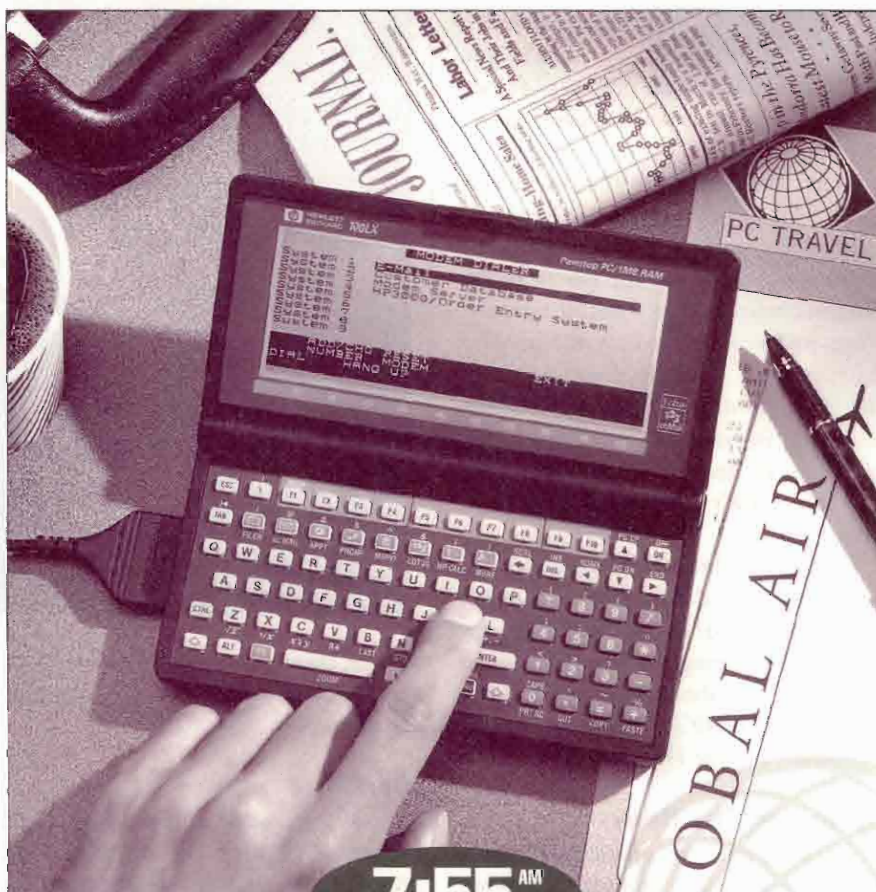

Editor's Note:

The August issue of the HP Professional Lab Review article titled "Systems Ho!", did not include the Holland House address. It is:

Holland House

P.O. Box 91027
Austin, TX 78709-1027
tel: (512) 288-7540
fax: (512) 288-4240

Jim sighed. With just minutes to catch his flight, the boss wants the memo he wrote yesterday! Good thing he has Reflection[®]-To-Go on his HP palmtop computer.

Reflection-To-Go is a full-featured Reflection terminal emulator, complete with modem dialer and command language, on a PCMCIA card. Thanks to Reflection-To-Go, Jim logs on to the HP 3000 right from the airport. Because Reflection-To-Go works with PCMCIA and external modems, as well as direct serial connections, Jim uses HP DeskManager, works on block-mode

applications, and even transfers files over the phone. (Like a letter composed in Memo Editor.)

"Now boarding Flight 7..." Jim smiles to himself. The memo is on its way.

The moral? Make a note: if you have an HP 100LX or an HP 95LX, Reflection-To-Go helps you work smarter.

Call 1-800-92NETWORK

Reflection
WRQ
Making PC Connections Count

Walker Richer & Quinn, Inc.
2815 Eastlake Avenue East, Seattle, Washington 98102 / 206.324.0407 / FAX: 206.322.8151
Buitenhof 47, 2515 AH Den Haag, The Netherlands / +31.070.356.09.63 / FAX: +31.070.356.12.44
Reflection is a registered trademark of Walker Richer & Quinn, Inc. All other trademarks are the property of their respective holders.

CIRCLE 262 ON READER CARD



MANAGING YOUR HP 3000

John P. Burke

Good News And More Good News

A positive, upbeat column????

That's right.

There HAVE

been many positive developments for HP 3000 customers.

The INTEREX '93 Conference & Expo takes place this month in San Francisco. Early indications are that it will be a pleasant affair, with the rancor of the Boston conference but a distant memory. Poor communication with the installed base, coupled with the perceived abandonment of IMAGE in favor of ALLBASE and MPE in favor of UNIX, led to the brouhaha in Boston. It was a watershed moment in HP's relationship with its customers.

It is easy to throw barbs from the sidelines (a la Ross Perot). It usually makes good reading too. I've certainly taken my shots at HP during the past year; but it is time to talk about some positive developments in HP's relationship with its customers and the HP 3000.

Spreading The News

If you have access to a fax machine, you now have a wealth of information about HP, its products and services at your fingertips. How? With HP FIRST (Fax Information Retrieval Support Technology). Introduced with little fanfare, HP FIRST is available around-the-clock, anytime you feel a hunger for information. And it is free too!

The name is a little too cute, but check it out: (800) 333-1917. Start with one of the indexes; for example, the index to HP Computer Systems (#39991). It lists everything from a one-page Wim Roclandts response to a ComputerWorld

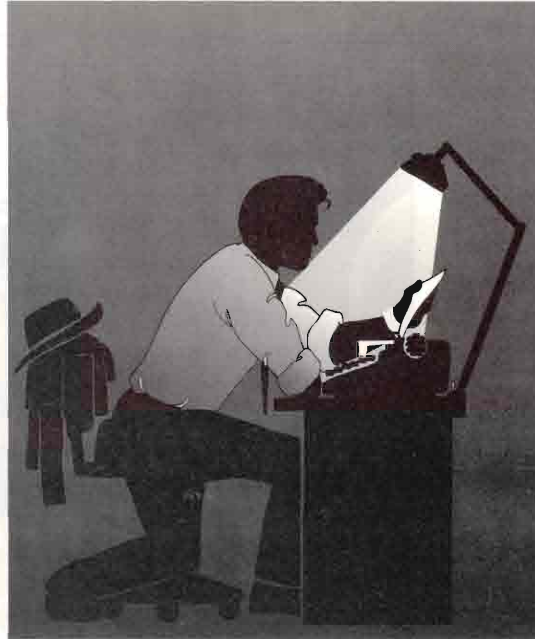

article, through a 46-page HP 3000 Corporate Business Systems Configuration Guide.

Or TV

Another recent addition to HP's bag of information dissemination tools is the Audio Conference Seminar Series. From the comfort (or discomfort if you do not have a speaker phone) of your own office or conference room, you can join hundreds of people in an electronic seminar. Register several weeks in advance so

that copies of the presentation slides can be mailed to you; then 10 minutes prior to the starting time, dial the conference service, give them your registration ID and you'll be connected.

The technology is two-way, with polling, and question and answer sessions. I haven't experienced any difficulty hearing the presenters or questioners.

HP also introduced a Video Teleconference Series, including a twice yearly conference on "The Strategic Direction of the HP 3000." Video is nice, but not necessary. Because the number of sites is limited, perhaps HP could create a combined Video/Audio Conference

to get the widest possible participation for the November Strategic Directions seminar?

Watch your mail for information about the Audio and Video conferences. And participate! These conferences are more than video tea parties where no one takes a stand.

I've heard HP publically say more positive things about the HP 3000 over the last year than at any time in the past six to eight years — including favorable comparisons of the HP 3000 and MPE

```
SELECT HRS.Direct_Deposit.Entity_No,
       HRS.Direct_Deposit.Id, Name, Rate, Account_Type_1,
       Active_Flag_1, Bank_Tr_No_1, Bank_Acct_No_1,
       Tr_Date_Type_1, Tr_Value_1 * 1.0 / 100.0, Tr_Desc_1
FROM   HRS.Direct_Deposit, HRS.Employee
WHERE  ((HRS.Direct_Deposit.Entity_No=HRS.Employee.Entity_No)
        AND
        (Active_Flag_1='Y'))
ORDER BY 3 ASC
```

SQL statements generated by HP's NewWave Access.

over the HP 9000 and UNIX. Of course, we knew it all along. But HP-iX?

You Ain't Heard Nothing Yet

Legacy systems. The term has been perverted into something nasty, something to be rid of at the earliest opportunity. The reality is that there are many older systems plugging away every day without any problems. Maybe they could use a cosmetic makeover with a GUI front-end, or perhaps a better way for access and analysis. But, on the whole, they are doing the job they were intended to do and doing it efficiently. It would be foolish and a huge waste of money and resources to start from scratch, unless that were the only alternative. Which gives me the perfect segue to IMAGE/SQL.

A legacy system on the HP 3000 is almost guaranteed to make use of TurboIMAGE. Extensive use. Until recently, the owner of one of these legacy systems had relatively few options for modernizing, short of rewriting the entire application using a GUI and an RDBMS. Ugh.

Consider *Figure 1*. Wait! Don't toss this aside! This will not be an ode to the everlasting beauty and brilliance of SQL! Think of SQL as just another tool.

I am an old TurboIMAGE warhorse. I grew up professionally on IMAGE. I know how to design IMAGE-based OLTP systems that are screamers. And I've got many TurboIMAGE-based systems running today. Some will probably still be running five years from now. But they won't look the same, or be used the same, because the users (the true owners) will demand more.

Anyway, back to *Figure 1*.

This little bit of SQL esoterica was generated by HP's NewWave Access, one of a variety of relatively inexpensive, shrink-wrapped, PC-based Decision Support tools for RDBMSs. As with so many neat tools these days, NewWave Access operates under the Microsoft Windows environment — in this case, on my PC at home.

I didn't have to know any SQL; all I needed were basic rodent skills. NewWave Access knew all about my

database and even knew how to access and combine data from different sections of my database. The only reason for displaying the generated SQL was intellectual curiosity.

Big deal, right? You've seen or heard

of people using tools like this on PC databases, perhaps even on databases on a PC LAN server.

OK, but how about this — the database I was using, "connected to" in SQL jargon, was not on a PC, or PC server, but

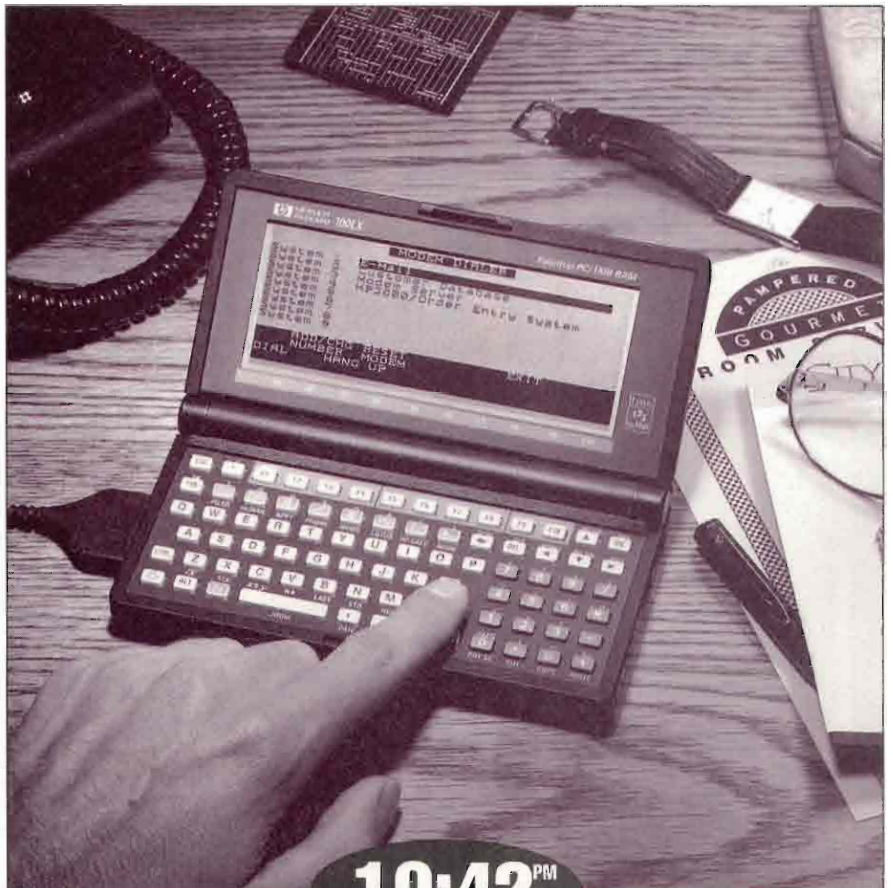

10:42 PM

What a day! A long flight, a big sale, and his hotel bed is waiting—but first, Jim checks HP DeskManager.

Thanks to Reflection®-To-Go on his HP palmtop computer, Jim reads his e-mail from the comfort of his hotel room. Or transfers files, or works on block-mode applications. Reflection-To-Go is a full-featured terminal emulator, completely integrated on a PCMCIA card that just pops into the palmtop—you never need to download from a PC!

So . . . the meeting is set for noon and the office needs a reply by morning. A

quick hot-key to the Appointment Book confirms his schedule. No conflicts. He hot-keys back to HP Desk. He'll answer now. After all, he has plans for tomorrow morning—he'll be sound asleep.

The moral? Rest easy: if you have an HP 100LX or an HP 95LX, Reflection-To-Go helps you work smarter.

Call 1-800-92NETWORK

Reflection
WRQ
Making PC Connections Count

Walker Richer & Quinn, Inc.
2815 Eastlake Avenue East, Seattle, Washington 98102 / 206.324.0407 / FAX: 206.322.8151
Buitenhof 47, 2513 AH Den Haag, The Netherlands / +31 (0)70.356.09.63 / FAX: +31 (0)70.356.12.44
Reflection is a registered trademark of Walker Richer & Quinn, Inc. All other trademarks are the property of their respective holders.
Reflection-To-Go works with PCMCIA-based modems, external modems, or over a direct serial connection.

CIRCLE 262 ON READER CARD

The Expo & Conference To Be Seen In

Orlando,
Florida

ENTERPRISE EXPO

April 5-8,
1994

The Conference And Trade Show For IBM Host-Based Enterprise-Wide Computing

Key topics to be covered include:

Downsizing and the Role of the Mainframe — Client/Server in a Large Systems Environment

True Costs of Computing — Open Systems

MVS, VM & VSE/ESA Future Directions — Distributed Storage Management

Object-Oriented Programming — Information Warehouse

Distributed Database and DB2 Version 3 — Automated Operations

Disaster Recovery Planning — LAN Management

TCP/IP — Internetworking



Produced By:

 **Skill Dynamics**
An IBM Company

 **ENTERPRISE SYSTEMS**
JOURNAL

 **Internet**
JOURNAL

Relational Database
JOURNAL

For more information, call or write George Dishman: 12225 Greenville Ave., Suite 700 • Dallas, Texas 75243 • 214.669.9000 FAX 214.669.9909

on an HP 3000 at the other end of a dial-up line. And, it was not ALLBASE or ORACLE. The database I was accessing from my PC using NewWave Access running under Microsoft Windows 3.1 was a production Payroll/HRS TurboIMAGE database with 17 datasets (only one an automatic master) and over 200 data items, many of them compound. In addition to using NewWave Access on my PC to report data, I used ISQL (which comes with IMAGE/SQL) on the HP 3000 to interactively report, add and update my IMAGE database.

development to come out of HP since the original development of IMAGE and MPE. It's your chance to be a hero in your organization and advance your career without trashing everything you've worked on over the last 15 years.

How's that for being positive about Hewlett-Packard and the HP 3000?

Would you like to continue to see articles on this topic?
 Circle on reader card
 yes 372 no 371

```

:IMAGESQL
HP363858 B.F0.20 .....
>>SET TURBODB HRS
>>SET SQLDBE HRSDBE
DBE does not exist. do you want to
create one? [Y/N] : Y
Creating DBE now ...
>>ATTACH
Split 19 compound source field(s)
(ATCWARN 32063).
Mapped 231 source table/source field
name(s) (ATCWARN 32062).
Mapped 18 incompatible/imprecise
source type(s) (ATCWARN 32061).
>>EXIT
  
```

A few simple commands prepares the Payroll HRS TurboIMAGE database for access.

To prepare the database for SQL access, all I had to do was issue a few simple commands (see Figure 2).

Of course, in real life, there is still a lot of work to do. Security and possible translation incompatibilities come to mind. But these are not hard. You have to get used to terminating ISQL commands with a ";" and that hyphens in your IMAGE names get converted to underscores when using the SQL personality. But you can handle it.

Thanks to the cooperative efforts of SIGIMAGE, INTEREX and HP, IMAGE/SQL is available to all customers on support agreement in return for a reasonable increase in support fees.

If you don't take advantage of IMAGE/SQL, then you are missing out on the single most important software

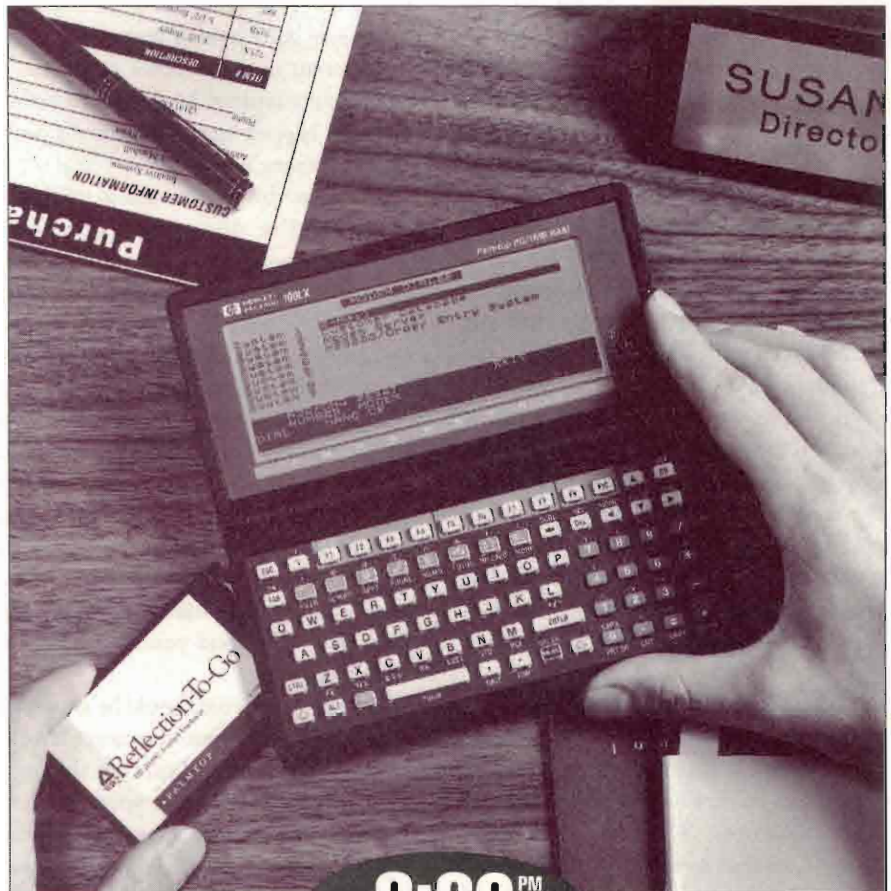

3:30 PM

Jim felt his stomach tense. Two months' work is riding on this sale, and finally he is in the client's office. Then the client asks, "How soon can you deliver?"

Success! Thanks to Reflection-To-Go on his HP palmtop computer, Jim has the answer—straight from the HP 3000. "The order will ship tomorrow."

Reflection-To-Go lets Jim dial in to the HP 3000 anytime. Even when it's 3:30 p.m. on the West Coast, and the East Coast office is closed. Reflection-To-Go is a complete Reflection terminal emulator that uses

state-of-the-art PCMCIA technology. It fits on a credit-card sized card. Now, Jim works on block-mode applications, checks HP Desk messages, or transfers files from almost any phone—without packing any extra baggage.

The moral? Stay in touch: if you have an HP 100LX or an HP 95LX, Reflection-To-Go helps you work smarter.

Call 1-800-92NETWORK

Reflection
 WRQ
 Making PC Connections Count

Walker Richer & Quinn, Inc.
 2815 Eastlake Avenue East, Seattle, Washington 98102 / 206.324.0407 / FAX: 206.322.8151
 Buitenhof 47, 2513 AH Den Haag, The Netherlands / +31.(0)70.356.09.63 / FAX: +31.(0)70.356.12.44
 Reflection is a registered trademark of Walker Richer & Quinn, Inc. All other trademarks are the property of their respective holders.
 Reflection-To-Go works with PCMCIA-based modems, external modems, or over a direct serial connection.

CIRCLE 262 ON READER CARD



UNIX

Miles B. Kehoe

As we all know — or should know — UNIX is not one of the most secure operating systems. Improvements over conventional UNIX were made in HP's implementation of HP-UX, but each user and system administrator still needs to do everything possible to improve system security. With the proliferation of networked systems, security issues become even more important.

If you're a system manager, part of your job description should include educating users on how they can help insure the security of your system. If you are a user on a system that allows dial-in access by phone, or a system connected to the Internet, you need to be aware of ways to protect your information.

The First Line of Defense

As a user, one of the most important things you can do to make your entire system less vulnerable is to create and use good passwords. What is a good password? One that is easy to remember and type in, but hard to guess. What is a bad password? One which someone might guess based on information about you, an English or foreign word that is found in a dictionary, or a simple pattern of letters on the keyboard.

If you are new to computing, or if you are a trusting soul, you might feel your computer is safe. After all, if your computer is mostly used for E-mail or as a file server, you may not think that anyone would benefit from the information they might find. Well, even if your system only contains backup copies of last year's annual report, which is public information, there are people who would love to get into your system, 'because it's there.' And those are the least dangerous of the hackers. Others

might use your system as a starting point to get into other systems within your company, or to dial into other corporate or government systems. It's happened before, and will happen again. In fact, it's probably happening right now.

So how do you create a safe password? As I've suggested, a good password will not be a common word, or even a common word with a leading or trailing digit. Instead, use a password that combines upper and lower case letters, punctuation and numbers.

In addition, a good password won't be about you. A hard-core hacker, might check a user profile to learn about you, or even work behind your back to learn what you do on your days off. Avid sports fans should never use passwords like "tennis.bum" or "par\$four" even though they do fit the good password profile in other respects.

Finally, a password should be so easy for you to remember that you never have to write it down. If you insist on writing it down, don't keep it near your computer terminal, or encode it by writing it within a group of words. Never write it near your login name, or advertise it is a password — don't, for example, keep a note in your secretary's desk that says "John's password: smelly%fish."

Changing your Password

It's so easy to change your password on HP-UX that there is no reason not to do so regularly. From any terminal session, simply type:

```
passwd
```

HP-UX prompts you for your existing password, so no one can change your password while you're away from your desk. Then it prompts you for a new password, which will not be displayed on the screen. To confirm your password, HP-UX will

ask you to enter it again. At some sites, the system will not accept short passwords or easy-to-guess combinations.

Even with the confirmation, it's a good idea to test your new password before you log out, just in case you goofed. This is especially true if you are changing the root password! While you are still logged in, go to another terminal and try to log in as yourself with your new password. That way, if you have made a mistake, you are still logged in, and you can try to figure out what went wrong — it might be as easy as having the Caps Lock key on.

If your HP-UX system is part of a network with Sun Microsystems computers using NIS, you may need to use the command "yppasswd" to change your password rather than "passwd."

Having More than One?

If you use a number of systems at different locations, you probably shouldn't use the same password on every system. I know, it can be a pain to remember all those passwords, but if the security of any system you use is compromised, then all of the systems may be compromised.

To solve the dilemma of many passwords, you might try using a common root password with a prefix or suffix for each specific system. For example, if you use systems named Calvin and Hobbes, append a "c" to your password for Calvin and prepend an "h" for Hobbes. These may not be completely foolproof, but it will keep out the casual hacker.

Remember that your password is a key allowing authorized people into your system. But in the wrong hands it lets unauthorized people browse through your files. So, do all you can to keep your electronic key safe and secure.

Would you like to continue to see articles on this topic?
Circle on reader card
yes 374 no 373

Why not the best?



HP 1000,
HP 3000 &
HP 9000

8 & 25 Gigabyte
Streaming Tape Drives

96 Gigabyte
DDS Autochanger

Unattended backup of
all data onto compact
cartridges

Media Translation &
SS update service
available

Also Available:

HP 1000 Memory

Improves system performance. Free evaluation.
2 to 32 MB for A990, A900, A700, A400,
A600+, & A600. Ten year warranty.
Field Expandable



HP 1000 & HP 9000 SCSI Disk Drives
Capacities to 2 GB with full five year warranty.

HP 1000 & HP 9000 Optical Discs

1 Gigabyte Rewritable & Multi-function. Ideal for
information retrieval and archival data storage

Superclock/1000 Automatic time & date

*"I promise you —
no service hassles, no
matter who is servicing
your HP system."*

Rick Walsh
President

HERSTAL

Automation Ltd.

3171 W. Twelve Mile Road
Berkley, MI U.S.A. 48072-1339

E-Mail SALES@HERSTAL.COM
FAX 1-313-548-2010
Phone 1-313-548-2001



NETWORKING

Tim Cahoon

What's Happening?

With all the information we get bombarded with everyday, it's hard to keep a focus on how things are really shaking out. Let's look back and ahead at what could and should be influencing our lives in computing America.

HP OpenView is not a new product but it sure got a lot of attention this year. 1993 has seen almost every network software vendor port their product to other platforms. Companies such as Cisco, Synoptics and Racal Vadec have moved their products to HP OpenView this year. HP OpenView provides a common platform for multiple network applications to coexist and share information.

Even diehard Sun supporters are making the switch to HP OpenView running either on HP-UX- or SunOS-based workstations. It seems that Sun hasn't kept up the pace in network offerings. This causes even the most ardent Sun supporters to lose heart.

It isn't just the UNIX network vendors that are going to HP OpenView. Peregrine Systems has their OpenSNA software running under HP OpenView. This allows you to monitor and control an IBM SNA network just like your LANs. Other vendors have software to monitor DEC networks as well.

Intel Corp. and HP announced an agreement this spring to integrate Intel's LANDesk Manager software with HP OpenView for Windows. The product will be called LANDesk/OpenView for Windows and should be available by the time you read this article. What HP OpenView on UNIX is to the Enterprise network, HP OpenView for Windows is for the workgroup.



Intel's LANDesk Manager software integrates essential LAN administration functions under a single Windows application. It includes remote desktop management, traffic and application monitoring, virus protection and inventory management, as well as supporting Novell 3.x networks. Both HP and Intel intend for their products to support the Desktop Management Task Force (DMTF) Desktop Management Interface (DMI) when available.

The battle still rages in the Internet Engineering Task Force (IETF) between 100BaseVG and Fast Ethernet. For now the consensus seems to be that there will be room for both, and 100BaseVG will have its own standard.

Datability Inc., HP and the Wollongong Group jointly announced an extension to Telnet called Telnet/OLTP earlier this year. This extension is a solution that enables computer systems to support more users in a large commercial online transaction-processing (OLTP) environments. Where normal Telnet sends each character to the CPU as it is typed, Telnet/OLTP allows terminal servers to group characters from many users into larger packets that are sent to the CPU. This in turn reduces network

traffic and CPU usage. This extension is transparent to both users and applications so current applications can realize its benefits immediately. Tests have showed an average of 50 percent CPU reduction in the Telnet process and up to a 90 percent reduction of network traffic.

HP is integrating this new feature into their communication servers and in their Series 800 business UNIX servers. Datability will also be integrating this new feature into their line of communication and terminal servers. Because Datability markets to other companies you can expect to see Telnet/OLTP appearing in equipment from numerous vendors. However, since the product announcement, Datability was bought by a larger company. Also, the Wollongong Group will be incorporating Telnet/OLTP in to their DEC VAX product line this year. While Telnet/OLTP is aimed at terminal server to CPU communications, a spokesman for Wollongong stated they will be investigating other ways of using this new technology.

Spry is working hard to bring their Air For Windows terminal emulation product to the HP community. Today it is strictly a PC to UNIX product. Spry is looking to have an HP 3000 emulation product out in the third quarter of 1993.

NetWorth Inc. is a company that designs and manufactures a range of intelligent hubs. Its claim to fame is a complete line of products designed specifically for the Novell Netware environment. The Series 4000 hub can use their NetWorth Netware Application Engine to integrate communications-related applications within the hub itself as Netware Loadable Modules (NLMs).

If you have IBM mainframes, Open Connect Systems Inc. is unique in providing TCP/IP to SNA connectivity as a

LAN-based resource. They have a gateway that sits on your LAN and provides bi-directional communications between your SNA and TCP/IP hosts. Most IBM connectivity solutions only connect one IBM host to your network. Open Con-

nect Systems has a winner in that their gateway is a true network resource.

Would you like to continue to see articles on this topic?
Circle on reader card
yes 370 no 369

CONTROLLED POWER

Since the dawn of the age of automation, it's been a battle for control. Users need data as quickly and as often as possible, no matter what the system cost. IS managers, however, charged with the task of protecting and safeguarding the sacred database need to control the flow of information from the host, thus securing the system and ensuring reasonable response times. But, perhaps the war has finally ended.

HP's new Windows Client combines the LAN connectivity and PC power with the centralized control of a terminal-based environment for HP 3000 and HP 9000 systems, as well as DEC VAX, and IBM RS/6000 and AS/400. The base unit, priced at \$895, consists of a 486 diskless client, and accepts several monitors from monochrome to Ultra VGA. HP's Windows Client provides a Windows-based multisession terminal, with network access to host-based and PC applications.

"The Windows Client is the first-of-its-kind solution for the desktop," says Gregg Huber, marketing manager for HP's Windows Client. Midway between a text terminal and a network PC in size and cost, Huber says, "The Windows Client aims at the high transaction oriented jobs, such as health care, government and financial environments."

The basic unit comes bundled with Microsoft DOS 6.0, Windows 3.1, and Walker Richer & Quinn's (WRQ) Reflection Series terminal emulation and networking software. The WRQ emulation packages allow for HP Block Mode and DEC VT terminal emulation, as well as 3270, 5250 and X Window Systems.

The Windows Client's diskless integrated single-board design delivers a compact footprint. Huber says, "Because the operating systems and application software is downloaded directly from the network server, system managers can easily control user access to stored applications." Huber sees the Windows Client as an alternative to text terminals in new systems or and as an upgrade to existing terminals and PCs. In addition HP offers a server kit (\$495) to support local sites with an unlimited number of Windows Clients.

Ronald Cooke, senior industry analyst at Dataquest Graphics and Displays Service says, "Dataquest believes that many users are now sophisticated enough to realize that data integrity and system security, network discipline and cost of ownership are important criteria in the selection of display stations for the desktop." Cooke maintains that the diskless display station's "useful software" distinguishes it from older diskless PCs. "These stations give users the ability to execute familiar PC-based horizontal applications, . . . as well as the opportunity to develop custom vertical applications."

Cooke summarizes, "The user maintains the discipline of computer systems management, has reasonable control over data integrity and avoids the security risks of laissez-faire system access."



The HP Windows Client combines PC network flexibility with host-centric stability.

Pro_EDI

Intelligent EDI

Pro_EDI is an advanced, flexible EDI utility which runs on HP 3000 and other computers. Pro_EDI gives you the power to integrate EDI seamlessly with any application software.

User-defined EDI

With Pro_EDI, you have complete control over the conversion of EDI data formats to the formats used by your own software. You can define transaction sets *exactly* as your trading partners do. You have total flexibility to define the files you use to interface with your applications. You can control, at the element/sub-element level, the conversion of data to and from the EDI formats and the application software formats.

Pro_EDI supports all ANSI X.12 standards and derivatives (such as TDCC, VICS, AIAG, etc.), and UN/EDIFACT.

Pro_EDI runs on HP 3000 computers, PCs, and UNIX systems (ATT SVR3, SVR4).

Single-tier pricing

Pro_EDI has one price tier for each hardware platform on which it runs. There are no added charges for CPU upgrades, new trading partners or EDI documents.



Pro Software, Inc.
Suite 240
725 Barclay Circle
Rochester Hills, MI 48307

(313) 299-0020 (Voice)
(313) 853-2442 (FAX)

Pro_EDI is a trademark of Pro Software, Inc. UNIX is a trademark of UNIX System Laboratories in the USA and other countries.

SCSI Expander Increases System Storage

ATTO Technology Inc. introduced SCSI Expander, which allows integrators to increase the number of devices that can be attached to a single SCSI bus.

With the SCSI Expander, up to 49 devices can be supported from a single SCSI host adapter. This added expansion is attributed to the SCSI Expander's ability to translate SCSI Logical Unit Numbers into additional SCSI bus IDs.

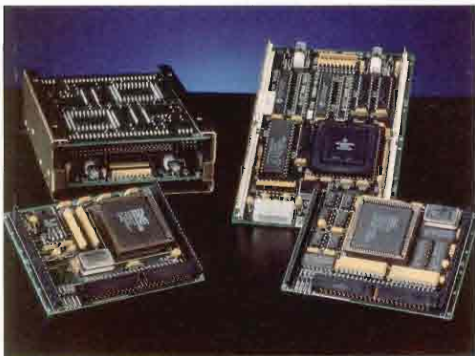

ATTO Technology's SCSI Expander.

SCSI Expander is the solution for environments that require vast amounts of storage at peak performance levels. Systems for imaging, database servers, network file servers, CD-ROM libraries, digital video and disk arrays now can support hundreds of gigabytes of online storage attached to a single SCSI host adapter.

Contact ATTO Technology Inc., 1576 Sweet Home Rd., Amherst, N.Y. 14228; (716) 688-4259.

Circle 396 on reader card

Camintonn/Z-RAM Offers Warranty Rescue Program

Camintonn/Z-RAM announced its new Warranty Rescue Program. This program offers owners of Clearpoint memory an alternative should their memory products fail.

Camintonn/Z-RAM will repair or replace a Clearpoint product with a comparable Camintonn memory product for a nominal fee. With the Camintonn Warranty Rescue Program there aren't any up-front costs or annual fees.

Contact Camintonn/Z-RAM, 22 Morgan, Irvine, Calif. 92718-2022; (714) 454-1500.

Circle 395 on reader card

Kelly Computer Releases Advanced HP 9000 Utility

Kelly Computer Systems released Ramdisc utility software for HP 9000 Series 300, 400, 700 and 800 systems.

This advanced tool enables HP-UX systems users to speed up access to frequently used files by up to 1,000 percent. It allows users to access data at RAM speeds versus hard disk speeds.

Ramdisc provides an advanced method of improving disk response times on HP-UX systems by using portions of main memory as solid-state disk drives. Ramdisc is a disk drive consisting of solid-state semiconductor DRAM devices and performs I/O at the highest rate physically possible. Reads and writes are instant. An I/O takes less than one microsecond rather than 30 milliseconds.

Contact Kelly Computer Systems, 139 N. Whisman Rd., Mountain View, Calif. 94043; (415) 960-1010.

Circle 394 on reader card

ASK Doubles MANMAN/X Open Options

The ASK Group introduced MANMAN/X Release 2, doubling the number of platforms supported and providing customers maximum choice. The new release extends support to the Oracle database and the MPE/iX, Open VMS and DEC OSF/1 operating system.

ASK also announced MANMAN/X Tools, a suite of development tools that enable easy customization of the application to suit a customer's individual business needs. MANMAN/X Tools are open to interoperate with other tools, such as INGRES/

Windows4GL, so that customers can integrate and develop applications complementary to MANMAN/X.

Pricing is user-based and starts at \$25,000 for an eight-user system. For a 128-user system, MANMAN/X is typically priced at \$250,000 to \$300,000.

Contact ASK Computer Systems, 2440 W. El Camino Real, P.O. Box 7840, Mountain View, Calif. 94039-7640; (415) 335-5527.

Circle 392 on reader card

Prism Solutions Supports HP Open Warehouse Program

Prism Solutions announced it will support HP's Open Warehouse program. Under this program, Prism and HP will jointly market their products and services to customers, combining resources to create a complete software and hardware solution for building a data warehouse.

Prism Warehouse Manager software automates the transformation of data from legacy systems and operational applications to a data warehouse or informational database. It automatically extracts and integrates data, generates code, creates and manages meta data, and builds a subject-oriented, historical base of meaningful information for decision support.

Warehouse Manager supports UNIX-based data warehouse development using Sybase, Oracle or Red Brick database management systems on the HP 9000 Business Servers.

Contact Prism Solutions, 440 Oakmead Pkwy., Sunnyvale, Calif. 94086; (408) 481-0240.

Circle 391 on reader card

PROGRESS Ported To HP 3000s

HP and Progress Software Corp. announced a joint marketing and development agreement to port the PROGRESS application development environment to the PA-RISC-based HP 3000 family of systems.

The port will enable HP 3000 users to run PROGRESS-based applications unchanged on

“ I have been using the manual for practical applications as necessary, and have found it to be very helpful. The notes are very explanatory and easy to understand. ”

Steve Reeb

Hanger Hinge Company



Adager

Adager Corporation

The Adager Way
Sun Valley, Idaho 83353-0030 USA

Tel (208)726-9100 Fax (208)726-8191

Toll Free from Canada and the US: Tel (800)533-7346 Fax (800)247-7346

The Adapter/Manager for IMAGE/SQL Databases

CIRCLE 104 ON READER CARD

top of HP ALLBASE/SQL, HP's relational database management system.

HP 3000 users will have access to thousands of applications from Progress Software's base of more than 2,000 Software

Partners. HP 3000 users will maintain their investment in existing hardware and data, while they take advantage of a wealth of new packaged applications and the PROGRESS development environment.

Contact Progress Software Corp., 14 Oak Park, Bedford, Mass. 01730; (617) 280-4000.

Circle 390 on reader card

Oregon Digital Ships Vectra ES, QS Upgrades

Oregon Digital announced the RT Series of 386- and 486-based upgrades designed specifically for the HP Vectra ES and QS family of PCs. The upgrades also work in HP Vectra 286/12 PCs with some additional items required.

The RT Series upgrades provide a cost-effective way to bring older Vectras back on line with today's software packages. RT-386DX-40, RT-486DX-33 and RT-486DX-50 upgrades are user-installable motherboards designed specifically for the older HP Vectra Chassis. Keyboard connectors, power connections and the shape of the upgrade board are identical to the Vectra motherboard being replaced.

Contact Oregon Digital Computer Products Inc., 885 NW Grant Ave., Corvallis, Ore. 97330; (800) 854-5678.

Circle 389 on reader card

MiniSoft's MAC92 Supports Telnet

MAC92, the Macintosh version of the MiniSoft 92 terminal emulator, now supports LAN connections to an HP host via Telnet protocols. The Telnet connection marks the debut of LAN connectivity for MiniSoft's Macintosh product.

MAC92 joins the MiniSoft 92 terminal emulation series on Windows and DOS platforms, which include networking capabilities built into the standard package. Users need purchase nothing extra to make a connection via MiniSoft 92 on their LAN. Contact MiniSoft Inc., 13617 State Highway 9, Snohomish, Wash. 98290-9000; (800) 682-0200.

Circle 388 on reader card

ParaSoft Announces Insight For TQS

ParaSoft announced Insight, a software tool for the development and maintenance of Total Quality Software (TQS). TQS is the process of developing, delivering and maintaining software products with fewer bugs, better performance and quicker response to customer needs.

Insight finds errors automatically, instantly and effortlessly whenever the program is

HP9122C HP9153C Replacements

ISA Floppy Disk Family



ISA 1015
(HP9122C Compatible)
3.5 inch dual
HP-IB SS/80

ISA 2025
(HP9153C Compatible)
40MB with 3.5 inch single
HP-IB CS/80 SS/80

ISA 1060
5.25 inch single
HP-IB SS/80

ISA 1015S (NEW SCSI)
3.5 inch
single
(HP internal FD compatible)
SCSI-for HP9000 300/400/
700/800

ISA 1060S (NEW SCSI)
5.25 inch single
SCSI-for HP9000 300/400/
700/800

• Memory Card • I/F Card • Floppy • Hard Disk • MO Disk • QIC Tape • DAT •

ISA, the Largest HP Enhancements Manufacturer

HEADOFFICE: ISA CO., LTD. Japan. 1-1-5 Sekiguchi, Bunkyo-Ku, Tokyo 112 Japan
Tel: 03-5261-1160 Fax: 03-5261-1165



USA: Texas ISA, Inc. Tel: 713-493-9925 Fax: 713-493-2724
S.E. ASIA: ISAHK CO., LTD. Tel: 330-1977 Fax: 330-1077
EUROPE: EURISA SARL. Tel: 1-48-61-48-95 Fax: 1-48-61-49-06

CIRCLE 245 ON READER CARD

FOR HP

Storage facility.

Now, you have easy access to unlimited storage options. Bering — the preferred name in peripherals for Hewlett-Packard computer users — provides a complete line of tape drives, removable cartridge drives, fixed hard drives and combination subsystems. You can count on Bering for compatibility, reliability, convenience and service.

Our newest feature, standard on many of our models, allows conversion from HP-IB to SCSI interface with the simple push of a button. Migration to the latest SCSI-based computer systems is easy and economical. Bering's unique built-in dual interface switch allows the same drive to integrate with either interface.

That's extra value, and yet another good reason to buy Bering.

4mm DAT/DDS Technology **ECHO Series**

High Performance, High Capacity
2GB DDS Tape Cartridge Backup
Subsystem. Fast, efficient and cost
effective. HP DDS compatible. SCSI and/or HP-IB interface.



8mm Technology **ECHO Series**

High Performance, High Capacity
Tape Backup Subsystem. Up to
5GB on an inexpensive cartridge.
SCSI and/or HP-IB interface.

Winchester Technology **ECONOPAC II Series**

High performance 80MB to 1.7GB
fixed hard drives for basic storage
needs. HP-IB and/or SCSI interface. HP-IB drives are available with
2.0MB FDD. Designed and tested to replace the discontinued HP9153C
hard disk and floppy disk drives.

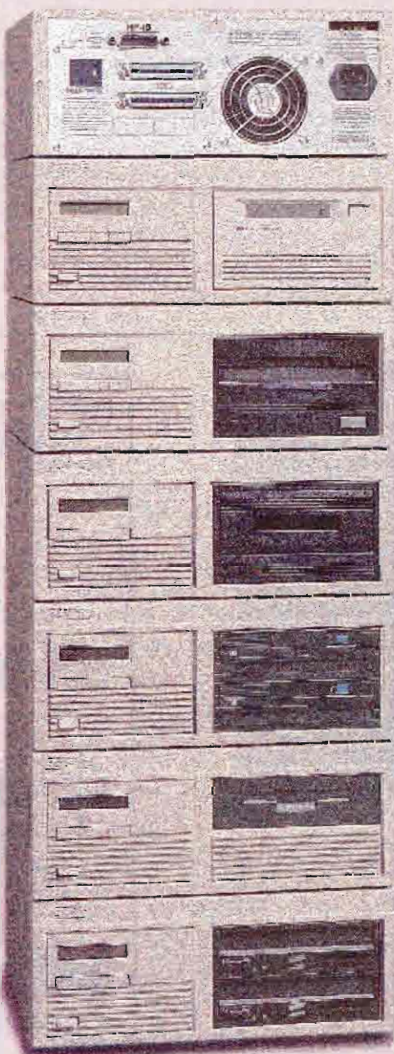

Convert between SCSI and HP-IB interfaces
with the simple push of a button.

Rewritable Magneto-Optical Technology **OPTIPAC Series**

Up to 128MB on 3.5-inch, or
650MB to 1GB with 5.25-inch
cartridges. Rewritable, Removable Magneto-Optical Cartridge Drives in
combination with a fixed hard drive up to 500MB. SCSI and/or HP-IB.
Multifunction model also available.



Bernoulli® Technology **MULTIPAC Series**

Single or Dual, 44MB or 90MB Removable
Cartridge Drive models. Available in combin-
ation with fixed hard drive. HP-IB interface.
90MB model with SCSI and/or HP-IB.

SyQuest® Technology **MEGAPAC Series**

Single or Dual, 44MB or 88MB
Removable Cartridge Drives.
Available in combination with
fixed hard drive. SCSI and/or HP-IB interface.



HP 9000, 1000 and 3000 computer users —
the storage options are stacked in your favor.

See us at INTEREX
Booth #811/813

BERING™

Bering Industries, Inc.
246 East Hacienda Avenue
Campbell, California 95008
800 237-4641 408 379-6900
fax 408 374-8309

CIRCLE 105 ON READER CARD

© 1992 Bering Industries, Inc.
Echo, Econopac II, Optipac, Multifac and Megapac
are trademarks of Bering Industries.
Other product names are trademarks of their respective owners.

executed. It identifies programming errors, memory reference errors and algorithmic errors. Insight pinpoints errors in UNIX system calls, C libraries, third-party libraries and I/O statements. It verifies calling sequences and format specifiers for consistency and correctness.

Insight is compatible with third-party debuggers and compilers and is non-intrusive, creating no additional files in other directories. It operates automatically on distributed system applications. It runs on popular workstations, including HP, Sun, DEC, IBM and SGI. Insight is priced at \$995.

Contact ParaSoft Corp., 2500 E. Foothill Blvd., Ste. 205, Pasadena, Calif. 91107; (818) 792-9941.

Circle 387 on reader card

Cognos Debuts Impromptu 2.0

Cognos announced Impromptu 2.0, a new release of its desktop SQL data access and reporting tool.

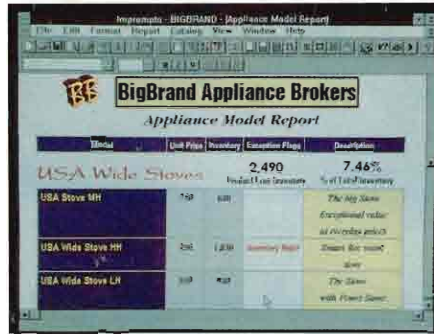

A typical query/report screen using Cognos' Impromptu 2.0.

Impromptu 2.0 users can work directly on query results to build presentation-quality reports. The new product also features more powerful query functions; advanced security and performance capabilities; ODBC support for access to a broad assortment of mainframe, mini- and microcomputer data sources including DB2; and new native support for dBase and Paradox in addition to Sybase, Oracle and MS SQL Server.

For \$395, Cognos offers an Enterprise Edition of Impromptu for end users. The Enterprise Edition makes low cost rollouts to large numbers of users possible. For IS, an Administrator Edition is available for \$595. The Administrator Edition enables IS to create catalogs, limit costly query activity and add security.

Contact Cognos, 67 S. Bedford St., Burlington, Mass. 01803; (617) 229-6600.

Circle 393 on reader card

WLZ-320 Ether Board Runs With HPL+II

Eventide Inc. announced that its WLZ-320 Ether Board Network Interface is fully compatible with Structured Software Systems' HPL+II operating system. HPL+II runs on all HP Series 200 and 300 machines (except model 237) and supports HP's SRM and SRM-UX networking systems.

With SRM-UX, the file server is a standard UNIX (HP-UX) machine, and data files can be exchanged with UNIX programs.

LEADING THE FIELD



That's right, as a leading HP/Apollo reseller, we're ahead of just about everybody in pricing, delivery and inventory.

We have it all, from HP 400 & 700 series through Apollo DN3000 to DN10000. Call us for systems, spares, 3rd party upgrades and peripherals.

For our overseas customers a complete export service is available.

S.A.R. INCORPORATED

11 Rogers Road, Box 8161 Haverhill, MA 01835
Telephone (508) 321-6636 Fax (508) 372-0999

CIRCLE 131 ON READER CARD

Dataproducts

Serious Printers for Serious People!

LASER

Continuous Form
Large Format
Color

IMPACT

including...
LM1200
LM900
LM615
LM315

CUSTOM SOLUTIONS

1-800-862-8787



See us at INTEREX Booth #541

IDEAL
COMPUTER SERVICES INC.

113 Rickenbacker Circle
Livermore CA 94550
510-447-4747
FAX: 510-447-4780

CIRCLE 297 ON READER CARD

**I hear HP
has ObjectCenter
on their UNIX
machines now.**

Yep.

**Think I'll call
for a demo.**



News travels fast. Hewlett-Packard UNIX workstations now run ObjectCenter™ for C++.

So developers who want to program on HP's hottest boxes, like Hewlett-Packard Series 700 workstations, can do it in an environment that lets them work the way they're used to. Intuitively.



**Channel
Partner**

Creatively. Because ObjectCenter on HP helps you develop code interactively. Write some code, test it, and change it—all

without breaking stride.

Plus, the ObjectCenter/HP combination makes object-oriented programming a reality. For example, say you want to explore how a C++ class works. With ObjectCenter, you can create an instance in the interactive work space and simply try it out. So you don't waste time writing test driver code. No other C++ toolset supports this kind of interactive unit development. And with HP's reputation for performance, you know you'll have all the workstation power you need.

We'll prove it. Just call 1-800-NOW-CNTR. And we'll send an evaluation copy of ObjectCenter on HP (it's free to qualified developers). Or arrange a demo of CenterLine Software on HP hardware. So you can sit a spell, and try both yourself.



CENTER LINE™

Formerly Saber Software

10 Fawcett Street, Cambridge, MA 02138 • (617) 498-3000

CIRCLE 274 ON READER CARD

The WLZ-320 Ether Board gives any HP Series 200/300 workstation full Ethernet access. With the Ether Board, these computers can function on an Ethernet LAN with a UNIX server. Ether Board networks do not require an additional SRM card in the server as HP's SRM card networks do. Contact Eventide Inc., One Alsan Way, Little Ferry, N.J. 07643; (201) 641-1200.

Circle 381 on reader card

ICC Offers HP 9000/700 Ada Language Development

Irvine Compiler Corp. (ICC) announced the availability of a complete Ada language development environment for the HP 9000/700 series of engineering workstations.

ICC Ada/HP 9000/700 is specifically written to shorten Ada software development time by taking advantage of the high-performance features of the HP 9000/700 workstations and providing seamless integration to a wide variety of third-party software tools.

Additionally, through its support of the HP-UX and the HP-UX 8.09 B-Level Security (BLS) Operating Systems, ICC Ada/HP 9000/700 enhances overall system security through improved accountability and system access control.

ICC Ada/HP 9000/700 Ada development environment includes automated program compilation tools, library management utilities and programming support tools. The combination of ICC's advanced Ada with the HP 9000/700 workstation provides Ada developers with a set of tightly integrated development tools in a consistent, easy-to-use development environment. As an Ada development tool, ICC Ada/HP 9000/700 provides the Ada programmer a seamless path through the software development edit-compile-debug cycle.

Price is \$7,500.

Contact Irvine Compiler Corp., 34 Executive Park, Ste. 270, Irvine, Calif. 92714; (714) 250-1366.

Circle 385 on reader card

Needs Assessment Improves Selection Of ODBMS

Barry & Associates announced the first release of its DBMS Needs Assessment for Objects. The Needs Assessment significantly improves the selection of an object database management system (ODBMS) that best meets application feature needs.

The ODBMS market has grown to include more than a dozen vendors. Each vendor provides a somewhat different set of features beyond a basic object model and every product has its feature strengths. Successful product selection will match feature strengths to application needs.

Beyond the choice of vendors, the complexity of their products has increased to include a myriad mix of features. The Needs Assessment allows an informed selection by providing data on over 650 possible features. Features are collected into more than 160 tables. Major categories of tables include transaction properties, concurrency control and locking, data independence, security

EXPERIENCE.

**25
YEARS**
1968-1993

You should expect more than just a backup system and a computer room from your HP hotsite vendor.

When you move your operations to a hotsite facility, you need the solid backing of seasoned HP experts. For a higher level of service based on a quarter century of experience, give us a call at (201) 672-6000.



Computer Solutions, Inc.

CIRCLE 167 ON READER CARD

See us at INTEREX Booth #936

Free!

If you need more memory for your HP/Apollo, you won't want to miss this valuable savings report from Martech. It tells you everything you need to get high-quality memory at the lowest price.

Martech carries memory for everything from 700 workstations to HP mainframe alternatives. Our Megamemories™ are 100% HP/Apollo compatible, made from high-quality components and are even backed with a lifetime warranty. To receive your free guide call, write or fax us today.

Martech, A Division of Martinsound, Inc.
1151 W. Valley Blvd.,
Alhambra, CA
91803-2493
Phone: (818) 281-3555
FAX: (818) 284-3092

(800) 582-3555

How to save big on memory for HP/Apollo.



HP and Apollo are registered trademarks of Hewlett-Packard.

CIRCLE 220 ON READER CARD

You Might Be Surprised By What Some Financial Software Vendors Mean By Flexible Reporting.

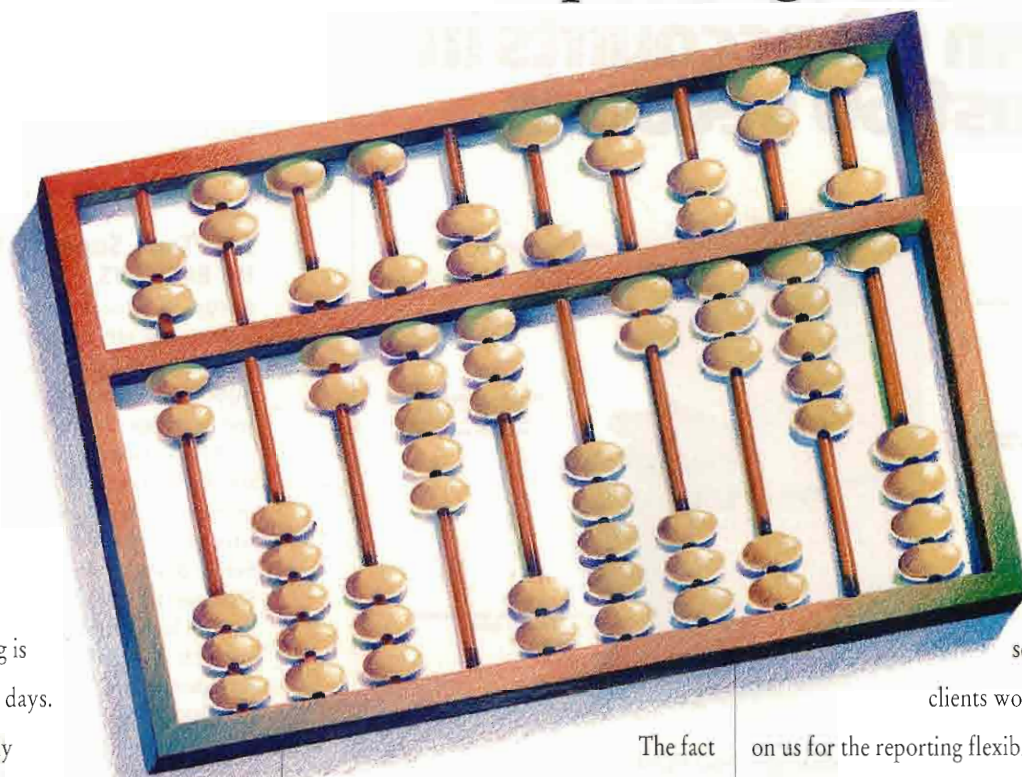

It seems flexible reporting is all the rage these days.

Which really shouldn't come as much of a surprise. After all, one of the fundamental reasons for investing in business software is to get your hands on the information you need to better manage your business.

However, ask most software vendors to show you what they mean by flexible reporting, and *you could be in for quite a surprise.*

The fact is, judging by what is being touted as flexible reporting, there seems to be quite a difference of opinion regarding just what you should expect.

At Mitchell Humphrey & Co., the basic tenet of our financial management software has always been to deliver the information you need—when you need it. And this is something that won't come as a surprise to our customers.

You see, several hundred clients worldwide count on us for the reporting flexibility they need to manage their organizations—whether that means restating financial results to include a new acquisition; providing alternate views of complex financial data for ad hoc analysis; or dealing with the financial implications of a reorganization.

So if your current business systems' idea of flexible reporting is beginning to look dated, give us a call at 800-237-0028.

See us at INTEREX Booth #509 & 511

MITCHELL HUMPHREY & Co.

Mitchell Humphrey & Co. provides software exclusively for Hewlett-Packard mini-computers. © 1993 Mitchell Humphrey & Co.



authorization, query capability, object model and more.

The introductory price is \$1,195. Contact Barry & Associates, 13504 Clinton Pl., Burnsville, Minn. 55337; (612) 953-8178.

Circle 382 on reader card

Reflection-To-Go Travels With HP Palmtop

Walker Richer & Quinn announced that Reflection-To-Go, a customized version of the connectivity software that is the standard package for desktops in HP 3000 shops, is now

available for HP 100LX and HP 95LX palmtop computers.

In addition to supplying terminal emulation for HP 3000 applications, Reflection-To-Go offers enhanced modem dialing and screen handling.

Reflection-To-Go ships on a credit card-sized PCMCIA card and gives users the option of running Reflection from the card or loading it into the palmtop's memory. The product will run with industry-standard PCMCIA modem cards, over an external modem connected to a serial port or over direct serial connection between the palmtop and the HP 3000.

Single copy price is \$199. Contact Walker Richer & Quinn, 2815 Eastlake Ave. E., Seattle, Wash. 98102; (800) 872-2829.

Circle 400 on reader card

Write 60 checks from 60 accounts in just 60 seconds.

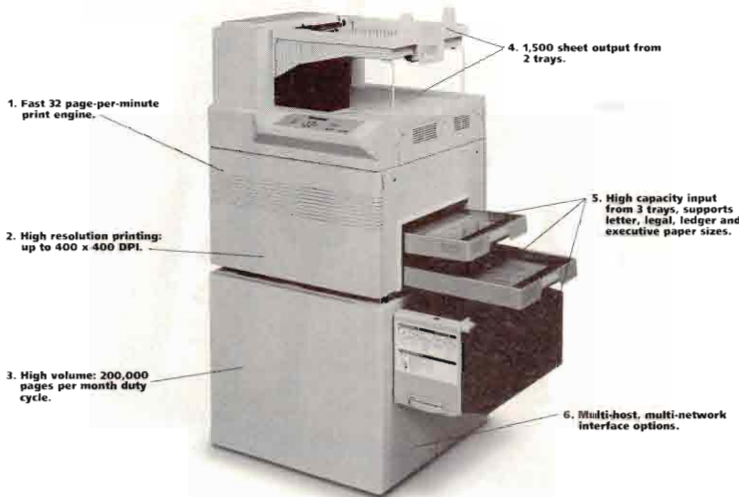

Introducing the first 32 page-per-minute laser MICR printer.

The MC5832 is our fastest MICR printer yet. Starting with a blank sheet of safety paper, it turns out completed checks in seconds. It prints the MICR line, the name of the bank, your company's name and logo, your signature, and all variable information.



MC4816
16 pages per minute
50,000ms duty cycle

Simultaneously write checks from multiple accounts.

Because ACOM MICR printers use blank stock, you can write checks from multiple accounts at the same time. There's no need to switch pre-printed stock every time

you switch bank accounts.

Greater security.

All critical data, including the MICR font, signature and logo is contained in a security cartridge that you can store in a safe place when not in use. It sure beats the hassle of storing boxes of pre-printed checks.

Remote check processing.

You can take secure information from your host and download it to a remote site to produce con-



MC4806
18 pages per minute
5,000ms duty cycle

pleted checks. It's both convenient and secure.

Reduces costs.

ACOM MICR laser check printers eliminate the need to buy costly pre-printed checks, expensive bursters, refiners and signature stamps.

Let ACOM solve your check writing problems. Call us today.

ACOM
#1 in page printer solutions.

Toll Free: (800) 347-3638
In California: (310) 424-7899
FAX: (310) 424-2699
In Europe: (44) 908 375470
FAX: (44) 908 372417

CIRCLE 200 ON READER CARD

SCSI Tape Support For HP BASIC/WS

RMBtech announced STAPE, a software product for HP BASIC/WS users providing BACKUP and streaming tape data logging support for a variety of SCSI-based DDS, QIC and 8mm tape drives.

STAPE includes a separately loadable HP BASIC binary, utilities and user documentation for HP BASIC/WS revision 6.x or later. The product is supported on all HP Series 200/300 computers equipped with a SCSI interface.

The binary provides low-level support for HP SCSI-based DDS (Digital Data Storage) tape devices and SCSI-based QIC and 8mm (EXABYTE) tape devices from IEM Inc. This binary enables SCSI tape devices to be used as BACKUP mechanisms and tapes also can be manipulated directly from users' programs with HP BASIC statements like CONTROL, STATUS and TRANSFER.

Price is \$695.

Contact RMBtech Inc., P.O. Box 1889, Fort Collins, Colo. 80522; (303) 221-3005.

Circle 380 on reader card

AMCC, HP Provide Optimum Clocking

Applied Micro Circuits Corp. (AMCC) announced the S4407, a 14-output phase-locked loop (PLL) clock generator designed with assistance from HP's Workstation Systems Group.

The device provides optimum clocking for HP's PA-RISC PA-7000 processor modules and

Is Finding Your Hardware Solutions an Upstream Battle?

While other companies offer solutions...at CMI we deliver.

For quality, support, and
100% customer satisfaction
call today!



CMI

Computer Marketing International, Inc.[®]



CIRCLE 454 ON READER CARD

800-497-4264 ♦ 508-687-3700 ♦ Fax 508-687-4395

COMPUTER MARKETING INTERNATIONAL, INC., 85 FLAGSHIP DRIVE, NORTH ANDOVER, MA 01845 USA

© 1993 CMI, INC.

Disaster strikes...

How will YOU
recover your
critical data?

MagicDisk[™]

System Software Solutions
NOW available for HP/UX users!

ResQue! Realtime back-
up of data across a network
without impacting transaction
time

Shadowing For data
fault-tolerance and improved
disk read performance -
a unique RAID solution!

Memory Disk A fast,
temporary software-based disk
that improves I/O operations

VMS systems and UNIX systems



**Bear
Computer
Systems
Inc.**

9584 Topanga Canyon Bl.
Chatsworth, CA 91311
U.S.A.

(800) 255-0662, dept. hp1
(818) 341-0403, dept. hp1
FAX: (818) 341-1831

CIRCLE 476 ON READER CARD

NEW PRODUCTS

also can be configured to drive clocks for other high-performance computing applications.

The S4407 generates two +5V-referenced 25 ohm ECL outputs to drive the primary PA-RISC clock inputs and 12 TTL clock outputs for system clock use with less than 400 ps of skew.

In quantities of 1,000, the S4407 costs \$28. Contact AMCC, Marketing Communications Dept., 6195 Lusk Blvd., San Diego, Calif. 92121-2793; (800) 755-AMCC.

Circle 379 on reader card

HP Introduces Low-Priced LaserJet

HP introduced its lowest-priced HP LaserJet printer for individual users.

The HP LaserJet 4L printer for PC and Windows users is \$849. A companion product with Adobe's PostScript Level 2 software language, the HP LaserJet 4ML printer, also was introduced.

The printer is targeted for home and small-business users upgrading to HP LaserJet brand printers for the first time, and corporate users who currently share laser printers and want their own desk-corner printer.

The HP LaserJet 4L printer features Memory Enhancement technology (MEt), which effectively doubles the standard memory in the printer; easy set-up and operation with a one-button control panel;



HP's new LaserJet 4L printer for PC and Windows users.

EconoMode, which prints pages with 50 percent less toner; an instant-on fuser, which requires less power to operate than other laser printers; free software drivers in the printer box; and a software utility called HP Explorer.

The printer is based on a new 4 ppm Canon engine and uses a 16-MHz Motorola 68000 processor. It offers 300-dpi print quality with Resolution Enhancement technology (REt), which smooths the edges of laser-printed text and graphics.

STR Announces Faxcom Enterprise

STR Software Company announced the Faxcom Enterprise, which combines STR's HP 3000-based FAX/3000 software with the Faxcom 5000, a multi-host, multi-channel fax server from Biscom.

Users now can fax not only through the HP 3000, but also through other hosts including network servers (Novell, Banyan, and AppleTalk), DEC VAX, IBM AS/4000 and S/36 and others. Faxcom Enterprise allows HPs, DECs, IBMs and networks to share a single FAX system.

One new feature is the ability for users to both send and receive documents in a fully automated manner. Faxcom Enterprise allows users to fax documents automatically through programmatic, spooler, E-mail and interactive interfaces. Another feature is PersonalFax which allows users to fax from PCs which are serially connected to the HP 3000.

Contact STR Software Company, 3133 Briarmore Lane, Midlothia, Va. 23113; (800) 272-0723.

Circle 378 on reader card

IEM Releases SCSI Tape Drives

IEM introduced a new line of 8mm SCSI tape drives that support all HP 1000, 3000 and 9000 (Series 300, 400, 700 and 800) computer systems. They also support Series 3000 MPE/iX SCSI systems.

The 8mm drives are available with either data compressed (up to 20 GB per tape) or non-compressed (5 GB) configurations. IEM has developed a new SCSI to SCSI controller board that eliminates the need for any software drives or operating system dependencies. The controller board also supports 8200, 8500 and 8500C formats, fast search, spanning multiple volumes and can provide up to 28 percent performance increase. By eliminating any software

MPE & UNIX

VISIMAGE, The Technology Leader in Report Writing... ...BAR NONE



**VISIMAGE, the Technology Leader
in Report Writing for BOTH end
users and MIS Professionals**

Client
MS/DOS
Windows



Server
UNIX
MPE

VISIMAGE, the OPEN SYSTEMS report writer, can access flat files, indexed files, IMAGE, ORACLE and other relational databases through a single, consistent CLIENT interface. VISIMAGE users can create their own lists and reports or download data to many popular PC file formats.

CIRCLE 143 ON READER CARD

In addition to a report writer that is both powerful and easy to use, VISIMAGE users benefit from the most responsive and professional technical support in the industry.

**Call us today for a FREE
self guided PC demo diskette!**

See us at INTEREX Booth #709/711/713

VITAL
Soft
INCORPORATED

Outside California Only, Call
1-800-VITALSOFT
1153 Bordeaux Drive, Suite 101
Sunnyvale, CA 94089-1210 (408) 745-7680

All products are trademarks of their respective companies.

requirements, IEM's new 8mm products can be moved from system to system without requiring any software or hardware changes.

The six new 8mm products are: 4870S 5 GB standalone drive; 4880S 5-20 GB (with data

compression) standalone drive; 4875SC 10-tape 50 GB autoloader; 4885SC 10-tape 50-200 GB (with data compression) autoloader; 4876SC 10-tape 50 GB intelligent autoloader; and 4886SC 10-tape 50-200 GB (with data

compression) intelligent autoloader. Contact IEM Inc., 1629 Spruce Dr., Fort Collins, Colo. 80524; (303) 221-3005.

Circle 377 on reader card

Thanks to Harmonizer, over 1400 Aldon customers are humming a new tune about installing new packaged software releases.

A classic from the Aldon repertoire. Harmonizer.

Harmonizer allows you to make modifications to your software applications and still take advantage of new releases.

In fact, Harmonizer can save you 60-80% of the time you now spend putting up new releases.

Harmonizer identifies and reports all changes made by you and by the vendor on a new release, then merges your changes with the new release to create new production versions of your programs.

It's that simple.



ALDON
The Art of Change Management

Aldon Computer Group
401 15th Street
Oakland, California 94612
(510) 839-3535
(800) 825-5858
FAX: (510) 839-2894

And the elegant Harmonizer user interface makes it easy to learn and use.

Conduct your own examination — for a free software trial, call toll free, 1-800-825-5858.

See us at INTEREX Booth #921

CIRCLE 163 ON READER CARD

CA-UNICENTER/125 Enhances Workstation Security

Computer Associates announced it will make CA-UNICENTER/125, an integrated systems management solution for UNIX-based workstations, available on HP's PA-RISC workstations.

CA-UNICENTER/125 provides a cost-effective solution for distributed systems management in today's complex client-server environments. It enhances security, improves file management procedures and automates workstation activities. When working in conjunction with CA-UNICENTER/325, CA-UNICENTER/125 offers complete enterprise-wide integrated systems management.



CA-UNICENTER/125 on HP workstations enhances security and storage and works with HP OpenView.

CA is integrating the capabilities of CA-UNICENTER with HP OpenView Operations Center, a central system-management application, to expand the solutions portfolio for HP OpenView users with integrated solutions covering all major disciplines of systems management. This will allow potential security breaches detected by CA-UNICENTER to be reflected on the HP OpenView map and incorporated into the automated problem-resolution process initiated by Operations Center.

Contact Computer Associates International Inc., One Computer Associates Plaza, Islandia, N.Y. 11788-7000; (516) 342-5224.

Circle 384 on reader card

These Covers Cover **IT** Best!



Information Technology.

IT's why hundreds of thousands of readers from around the world depend on us. IT's why computing professionals rely on our publications to help improve and enhance their work environment. And IT's why Cardinal Business Media is an effective way to get your advertising message to the people who need IT most. Increase your leads. . . and grasp greater opportunities.

Take advantage of CBM's cost-efficient "network buy" packages and make the most of your advertising dollars.

**Call your regional CBM sales representative today
for more information on how you can maximize your sales potential.**

Dallas, TX
214.343.3717
FAX 214.553.5603

Hinsdale, IL
708.655.0100
FAX 708.655.0755

Horsham, PA
215.957.1500
FAX 215.957.4264

Lexington, MA
617.861.1994
FAX 617.861.7707

Pasadena, CA
818.577.5570
FAX 818.577.0073

San Bruno, CA
415.873.3368
FAX 415.873.6608

Cardinal

BUSINESS MEDIA INC.
101 Witmer Road, Horsham, Pennsylvania 19044

Reader Information

This month's issue contains many advertisements for hardware and software products available for your HP systems. Your investment in these products today could mean a more lucrative future for your company. Use the information below to learn more about the advertisers' offerings, then use the reader information card to initiate your direct link to valuable information about these advertisers' products.

ACOM COMPUTER INC. CIRCLE 200

Hewlett-Packard approved product developer specializing in MICR printing (magnetic ink character recognition) for producing checks from Accounts Payable, Payroll and Claims applications. Call (800) 347-3638.

ADAGER CIRCLE 104

The Adapter/Manager for IMAGE/3000 databases allows the manipulation of database objects with a wealth of action. Call (208) 726-8191.

ALDON COMPUTER GROUP CIRCLE 163

Change management, quality assurance and program testing software. S/COMPARE HARMON-IZER, ANALYZER. Call (800) 825-5858

ARTECON INC. CIRCLE 242

Artecon is a leading systems integrator and manufacturer of value-added hardware and software products for the UNIX marketplace. Product lines include: Opticals, Removables, Backups, Storage and Accessories. Call (800) USA-ARTE, FAX (619) 931-5527.

BEAR COMPUTER SYSTEMS INC. CIRCLE 476

MagicDisk includes Virtual Disk, Memory Disk and Disk Shadowing software products. ResQuet is a real-time, shadowing-across-the-network product, for disaster recovery and related applications.

BERING INDUSTRIES CIRCLE 105

Removable mass storage solutions, including hard disk drives, magneto-optical erasable drives, and high-capacity tape backup for HP 3000/9000/1000 computers. Call (800) 237-4641, (408) 379-6900

BRADMARK TECHNOLOGIES INC. CIRCLE 108

Your total HP 3000/IMAGE database solution that includes: DBGENERAL, the most complete general-purpose database utility available in the HP 3000 market. And SUPERINDEX, the fully compatible indexing package that provides unprecedented data retrieval speed and flexibility. Both are reasons why Bradmark is committed to provide premier data management solutions. Call (800) ASK-BRAD.

COGNOS CORP. CIRCLE 117

Cognos provides application development software for HP MPE V, MPE XL and HP-UX platforms. Call (800) 4-COGNOS.

COMPUTER MARKETING INTERNATIONAL INC. CIRCLE 454

Independent distributor of new and refurbished HP Apollo workstations and peripherals. We provide in-house technical support and depot repair services. We are committed to providing 100% customer satisfaction on every order. Call 800-497-4CME.

COMPUTER SOLUTIONS INC. CIRCLE 167

Computer Solutions is an HP Channel Partner now in its 25th year of operation. Businesses include disaster recovery services, outsourcing, hardware sales, contract maintenance, depot repair and school software. Call (201) 672-6000, FAX (201) 672-8069.

CONCORDE TECHNOLOGIES CIRCLE 232

Broad line of HP mass storage (disk, tape, optical) and RAM memory upgrades for HP, Apollo, DEC, SUN, RS/6000 and Silicon Graphics computers. Best prices, availability, warranty and support. Call 1-800-359-0282 for complete information and pricing.

CORT DIRECTIONS CIRCLE 160

Comprehensive payroll and personnel system for installations requiring the ultimate combination of horsepower and flexibility. Real-system trail available. Call (503) 388-3800

DATARAM CIRCLE 240

High-performance memory add-ins for HP 9000/345-375-380-400, HP 9000/350-370, HP 9000/360, HP 9000/340, DN 30X0, 35000,4000, 4500, DSP 3000, 4000 Series workstations and servers. High quality and reliability at low prices. Call (800) 822-0071, in NJ (609) 799-0071.

FALCON SYSTEMS INC. CIRCLE 110

Falcon Systems Inc. is a supplier of UNIX workstation upgrade and enhancement products, as well as a UNIX system integrator and Hewlett-Packard reseller. Products include: memory, disk, tape, optical and mass storage solutions, such as RAID, disk arrays, optical jukeboxes and tape jukeboxes. Also, SCSI, SCSI-2, Fast SCSI-2 and differential disks, all backed by the best warranties in the business. Call (800) 326-1002.

HERSTAL AUTOMATION LTD. CIRCLE 119

Reasonably priced data storage subsystems with performance in mind. Call (313) 548-2001.

HOLLAND HOUSE CIRCLE 286

Network spooling solutions for the HP 3000, HP 9000, PC and other platforms. Call (512) 287-3417, FAX (512) 287-3850.

IDEAL COMPUTER SERVICES CIRCLE 297

Ideal provides a complete line of Hewlett Packard Compatible Printers offering an alternative to the HP line of printers. All Ideal's printers are fully compatible with any Term Type and PCL print features. Ideal's newest product is a PCL 3 printer with barcode capability to replace the 2934A printer. In addition to our printers, Ideal offers used Hewlett Packard systems, peripherals, memory and mass storage. On site service is available in Northern California and Texas. Disaster Recovery is also available. Call (800) 862-8787.

IEM INC. CIRCLE 122

Affordable hardware solutions, from memory boards and interface cards to the latest in optical disk technology. Call (303) 223-6071 or (800) 321-4671.

INFORMATION BUILDERS INC. CIRCLE 247

4GL/DBMS for HP MPE XL and HP-UX systems offering application development, reporting and decision support. Supported on all major platforms. Call (212) 736-4433.

ISA CO. LTD./TEXAS ISA INC. CIRCLE 245

Complete range of mass storage devices and their peripherals for HP 3000, 1000 and 9000 from ISA. Call (713) 493-9925, FAX (713) 493-2924.

KINGSTON TECHNOLOGY CORP. CIRCLE 281

Kingston Technology designs and manufactures memory upgrades for PCs, laptops, workstations and laser printers. The Kingston product line also features mass storage subsystems and processor upgrades. Call (800) 835-2545, FAX (714) 435-2699.

MARTECH CIRCLE 220

Highest quality solutions at the lowest price available. Complete line of memory products for HP 9000, 3000 and 1000 computers. Also RAM for Apollo Domain Series 2500-5500. Ship from stock. Call for your pricing today! Call (800) 582-3555.

M.B. FOSTER ASSOCIATES LTD. CIRCLE 155

DataExpress the #1 End User Computing Environment and report writer. EDI Windows, translation software. Reflection and the Network Series. Call (800) ANSWERS, FAX (613) 448-2588.

MINISOFT INC. CIRCLE 472

Minisoft 92 for DOS and Windows providing HP terminal emulation and LAN connectivity for just \$129. Call (800) 682-0200.

NEWPORT DIGITAL CORP. CIRCLE 488

Accelerator cards for HP 9000 Series 200 plus HP 310 and HP 320. Ten-fold performance improvement. Call (714) 730-3644.

NSD INC. CIRCLE 161

With job management and MIS productivity products from NSD, your HP 3000/9000 will run smoother, faster and better. Call (415) 573-5923 or (800) 538-3818.

O'PIN SYSTEMS CIRCLE 258

REVEAL from O'PIN SYSTEMS solves report distribution problems. User go "paperless" and view reports directly from PCs or terminals. Saves time and fast payback too! Call (800) 888-1804.

PERICOM INC. CIRCLE 214

Pericom Inc. is a supplier of terminal emulation software for MS-Windows and the X-Windows environment. Some of our emulations include DEX V1820-840 and 420, Tektronix color graphic terminals, Printo, Data General, and Tandem. Call (609) 895-0404.

S.A.R. INCORPORATED CIRCLE 131

S.A.R. Inc. is an independent distributor of HP Apollo workstations. We can supply spare parts, upgrades or custom configure systems. Call (508) 521-6656.

SYNCHRONICS CIRCLE 455

User defined Hewlett-Packard keyboard keycaps. Keycaps with any legend or symbol printed to the user's specifications. Call (800) 444-5397, Fax (619) 275-3520.

TGV INC. CIRCLE 467

TGV, Inc. provides networking and application software for DEC environments. MultiNet delivers TCP/IP and NFS services, and MultiWare makes a VAX look like a Novell NetWare server. Call (800) TGV-3440, (408) 427-4366.

TELEMON CIRCLE 234

Bisync and async communication tools for HP 3000 and HP 9000 users. Call (916) 622-0630.

TRYONICS INC. CIRCLE 477

Tryonics Inc. is a provider of quality remanufactured HP Apollo, Apollo Domain series workstations, spare parts, network and software consulting services. Call (603) 427-6850.

V-SYSTEMS CIRCLE 128

VSI*FAX is UNIX facsimile management software designed to fax-enable any UNIX software application. V-Systems develops and markets UNIX communications software. For a limited time, VSI*FAX VAR. in-house units for \$199. Call (714) 545-6442 Fax (714) 545-7653.

VITAL SOFT INC. CIRCLE 143

VISIMAGE the end user report writer for the HP 3000 market. Starjet, the electronic forms solution for your HP LaserJet. VISIMAGE and Starjet can be sold independently. Call (800) 7VITALSOFT for free demo.

WRQ (WALKER RICHER & QUINN) CIRCLE 263

Markers of Reflection Series Software. HP terminal emulation for PCs and Macintoshes. Call (800) 872-2829.

X-SYSTEMS CIRCLE 191

X-Systems markets a complete line of disk, tape, memory solutions for HP workstations and servers. New products include: Fast SCSI 2 wide differential disk drives, bootable CD ROMs and a 96 GByte DAT stacker. Call (800) 886-5343.

HP Professional

Fax For Facts

Valuable Information Free of Charge

FOR FAST SERVICE

Do you need product information fast? Now you can FAX your information requests directly to *HP Professional* for quicker response.

Follow these 7 easy steps:

- ▶ **1.** In each box print the numbers corresponding to the products featured in this issue's advertisements or editorial mentions.

- ▶ **2.** Attach your mailing label below or print your name, address, telephone number and Fax number.

Name _____ Subscriber # _____
Title _____ Dept./MS _____
Company _____
Address _____
City _____
State _____ Zip _____

Telephone () _____ Fax () _____

Please answer these questions:

- ▶ **3.** My company plans to purchase requested products:
 Within 3 months
 Within 6 months
 Within 12 months
- ▶ **4.** Is the budget (check one):
 In preparation
 Pending approval
 Approved
- ▶ **5.** I would like to receive a free subscription to *HP Professional*. Please send information.
- ▶ **6.** Check if change of address

- ▶ **7.** Detach and FAX this form to *HP Professional*. Manufacturers will then mail product literature to you free of charge.

In the US FAX to: (215) 957-4264 Outside the US: 010 1 (215) 957-4264

Thank you. Your request will be processed immediately.

HP Professional

101 Witmer Road ▶ Horsham, PA 19044 ▶ 215.957.1500 ▶ FAX 215.957.4264

09/93-D

Low Cost...

Lights Out!

- Crash or power fail detection
- User defined corrective actions
- Automate MPE command execution
- Local or remote notification
- Secured remote access
- Full console capability
- Message filtering

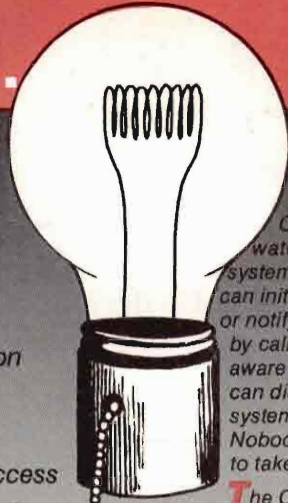

Go ahead, turn out the lights and go home with confidence. The Console Engine will dutifully keep watch on your HP3000 or HP9000 systems. It monitors system activities and can initiate user defined corrective actions or notify you by sounding a local alarm or by calling you on the phone. Once made aware of a problem, the remote operator can dial in, pass security and access the system with full console capabilities. Nobody will have to come in to the office to take action.

The Console Engine is the best low cost system attendant you can hire. Solid, reliable, always on the job the Console Engine lets you manage a single system or a network of machines. Rest Assured...



TELAMON has it handled!

492 Ninth Street, Suite 310 • Oakland, CA 94607-4098
(800) 622-0630 • (916) 622-0630 • (916) 622-0738 FAX

See us at INTEREX Booth #313 & 412

CIRCLE 234 ON READER CARD

HP Professional is very useful. Especially the New Product section and articles on the HP 3000. In fact, the ads are even helpful. I called an advertiser for more information on the HP 3000.”

James Burton, IS Manager
Boise Cascade

HPProfessional

(215) 957-1500 FAX (215) 957-4264

E-Mail Announces One-Stop Mail

E-Mail Inc. announced One-Stop Mail, an electronic mail system for HP 3000 computer systems requiring automated information distribution and messaging services.

Features include an interactive user-interface of pull-down windows, split-screen In and Out baskets and a full-screen text editor with word-wrap, cut and paste, underline, bold and center features. Local PC file transfer capability and text templates for form use also are available.

In addition to inner-office automation, One-Stop Mail combines this with wide area access connectivity. Network links are built in for E-Mail's Gateway/3000 products for AT&T EasyLink and MCI Mail. Also, HP DeskManager users can run on top of HP Desk.

Contact E-Mail Inc., 111 S. Arroyo Pkwy., Ste 470, Pasadena, Calif. 91105; (818) 403-1999.

Circle 399 on reader card

ACOM Computer Provides High-Speed MICR Printing

ACOM Computer Inc. announces the Check Director (MC5832), a high-speed, high-volume laser check printer for applications running on mainframe, midrange and PC networks.

ACOM's MC5832 has a rated speed of 32 ppm and a duty cycle of 200,000 pages per month. Based on the Ricoh LP-M32 print engine, the MC5832 has been re-engineered to comply with ANSI specifications for laser check printing.

The ACOM MC5832 features high resolution 400 x 400 dpi output for graphics and comes fully loaded with 8 MB of RAM, 1.44 MB disk drive and a 25 MHz 32 bit processor with an optional 40 MB and 120 MB hard drive.

Multi-host and multi-network interface options include L/400 Twinax, M3000 Coax, NetWare Token Ring, NetWare Ethernet, DECnet, TCP/IP, RS-232 and Centronics.

Printer emulations include HP-PCL, HP-GL, Adobe Postscript, IBM 3812 and 3287.

Contact ACOM Computer Inc., 2850 E. 29th St., Long Beach, Calif. 90808; (800) 347-3638.

Circle 398 on reader card

D&B Software Offers HR Stream Flex Benefits

Dun & Bradstreet Software announced HR Stream Flex Benefits, a client-server human resource application.

HR Stream Flex Benefits includes Personnel and Payroll. With this product, plans varying from HMOs to the purchase and sale of vacation time are created and maintained within the same Windows environment, or downloaded from the host benefits applications. It incorporates full modeling and open enrollment functionality enabling employees to do their own modeling and enroll in the plans themselves.

HR Stream Flex Benefits runs under Microsoft Windows operating system on the desktop, with the Microsoft and Sybase SQL/Server database running on HP-UX, and Data General's DG/UX platforms. Price starts at \$88,000.

Contact Dun & Bradstreet Software, 3445 Peachtree Rd. NE, Atlanta, Ga. 30326; (404) 239-2000.

Circle 397 on reader card

Arnet Enhances Fiber Link Kit

Arnet Corp. announced the availability of a Fiber Link Kit for its ClusterPort Workgroup Concentrator. The link is a full duplex fiber optic data channel used to interconnect Arnet ClusterPort concentrators to a ClusterPort host adapter or other daisy chained concentrators. It is designed to be used as an alternative for the standard twisted pair cable used and supports synchronous data rates of 1.2 Mbps over distances of up to 2,000 meters when using the proper specified cable.

Immune to electromagnetic interference, surges, spikes and ground faults, the Fiber Link also is more resistant to temperature extremes than standard cables.

The ClusterPort Fiber Link Kit costs \$595. Contact Arnet Corp., 618 Grassmere Park Dr., #6, Nashville, Tenn. 37211; (615) 834-8000.

Circle 377 on reader card

Magnetic Software Offers BlankCheck 2.0

Magnetic Software shipped BlankCheck 2.0, a program that enables users to print MICR-encoded checks on an ordinary HP LaserJet printer. BlankCheck turns blank forms into complete customized checks, eliminating the hassle and expense of stocking separate checks for every account.

BlankCheck BASIC is for organizations with two to four checking accounts that use DacEasy, Peachtree, Quicken or AccPac.

BlankCheck ENHANCED is for companies with five to 25 checking accounts.

It features a "Triple Security System" which includes user-configurable password protection, a special hardware security key and a Check Log.

BlankCheck CORPORATE is for companies with up to 300 accounts. It supports international currencies, and prints company and bank logos. Other printing options include duplicate checks for file copies.

Price starts at \$149.95.

Contact Magnetic Software, P.O. Box 1703, Mount Airy, N.C. 27030; (919) 786-1336.

Circle 368 on reader card

Lateral Engineering Available For LINC

CGI Systems Inc. announced a Lateral Engineering service for LINC applications. Lateral Engineering is a technique for converting 4GL applications to CGI's PACBASE, so they can run on any of 35 operating environments, including HP, IBM, DEC, BULL, TANDEM, NOVELL and UNIX.

The new system uses a compiler developed by CGI to automatically convert existing applications to CGI's repository-based PACBASE environment. Following the conversion, PACBASE can then automatically generate native COBOL code to run the application on any target platform, or on a combination of platforms in a distributed, client-server architecture.

Contact CGI Systems Inc., One Blue Hill Plaza, P.O. Box 1645, Pearl River, N.Y. 10965; (914) 735-5030.

Circle 375 on reader card

Wild Hare Introduces RAID ICOBOL Debugger

Wild Hare Computer Systems introduced RAID, a powerful debugger for ICOBOL applications running on any HP system.

RAID combines simple command operation with multiple overlapping windows, pull-down menus and mouse support in an interactive environment. RAID's debugging environment makes maintaining and testing COBOL applications faster and easier.

This product simultaneously monitors break points, variables, perform status and source code in separate windows, allowing you to immediately zoom in on the problem. Contact Wild Hare Computer Systems Inc., P.O. Box 3581, Boulder, Colo. 80307; (303) 530-2221.

Circle 376 on reader card

HEWLETT-PACKARD

**BUY
SELL
RENT
REPAIR**

**9000 1000
3000 TEST**

**HP WORKSTATIONS
MEMORY - PLOTTERS
PRINTERS - DISC DRIVES
DATA ACQUISITION**

TSA

THE RIGHT EQUIPMENT. RIGHT NOW.
2040 West Sam Houston Parkway N.
Houston, Texas 77043

1-800-422-4872
713/935-1500
FAX 713/935-1555

CIRCLE 137 ON READER CARD

Datasys

COMPUTER CORPORATION
BUY • SELL • LEASE • TRADE

Hewlett-Packard

- SYSTEMS
- UPGRADES
- MEMORY
- PERIPHERALS

Call Today 800-DATASYS
(328-2797)

Dallas Oklahoma City
(214) 931-9195 (405) 947-0475
FAX (214) 931-9619 FAX (405) 947-3046

CIRCLE 484 ON READER CARD

HEWLETT-PACKARD

1000 • 3000 • 9000

BUY • SELL • RENT • LEASE

MAINTENANCE

PROCESSORS • PERIPHERALS • SYSTEMS

EURODATA INC.

(613) 745-0921

Fax: (613) 745-1172

2574 Sheffield Road, Ottawa, Canada K1B 3V7

CIRCLE 283 ON READER CARD

OUR 15TH YEAR

QUALITY HP EQUIPMENT WITHOUT THE HP PRICE

DON'T UPGRADE YOUR HP SYSTEM UNTIL YOU GET A SECOND OPINION FROM THE SECOND SOURCE FOR HEWLETT-PACKARD 1000-3000-9000 EQUIPMENT

Consult with us about cost-saving alternatives

- Complete Configurations
- Individual CPUs-Peripherals
- Memory Upgrades and Feature Enhancements
- Classic and Spectrum Equipment

WE BUY
Highest Prices Paid

WE SELL

*All Items Sold Are Guaranteed for HP Maintenance
*Short and Long Term Leases Available

WE TRADE

Over 1000 satisfied Hewlett-Packard users are our customer references throughout the United States, Canada, Europe, and the Far East.



C.S.U. Industries Inc.
207 Rockaway Turnpike Lawrence, NY 11559
Ask for Mordt: (516) 238-4218 FAX (516) 238-8274



CIRCLE 205 ON READER CARD

HP/Apollo

HP/Apollo products and services from former workstation engineers.

- Apollo DN Series
- HP/Apollo 9000/400-700
- High Quality
- Competitive Pricing

508-250-0344

800-976-5566 MA ■ 508-256-5543 FAX



Total Workstation Services, Inc.
35 Maple Road
Chelmsford, MA 01824-3713

CIRCLE 487 ON READER CARD

Established 1978

HP Remarketing Specialists

1000 — 1000 — 1000

BUY

SELL

TRADE



Phone: 408-429-6144

Fax: 408-429-1918

CIRCLE 229 ON READER CARD

HEWLETT-PACKARD 9000 IT'S OUR SPECIALTY.

PRINTERS	PLOTTERS
LaserJets	DraftPros
DeskJets	DraftMasters
Rugged Writers	Electrostatics
	DesignJet

WORKSTATIONS

Series 200, 300, 400, 700

We offer large discounts, outstanding service and immediate delivery. Call us before you buy a printer or plotter!



TED DASHER & ASSOCIATES

4117 2nd Avenue South
Birmingham, AL 35222
(205) 591-4747 or (800) 638-4833
Fax: (205) 591-1108

CIRCLE 233 ON READER CARD

HEWLETT-PACKARD

BUY SELL
RENT REPAIR

9000 1000 3000 TEST

MEMORY - PLOTTERS - PRINTERS
DISC DRIVES - WORKSTATIONS - DATA ACQUISITION



THE RIGHT EQUIPMENT. RIGHT NOW.
2040 West Sam Houston Parkway N. • Houston, Texas 77043

1-800-422-4872

713/935-1500 FAX 713/935-1555

CIRCLE 228 ON READER CARD

THE HP PLACEMENT SPECIALISTS

INFOTECH

SEARCH GROUP, LTD.

- ◆ EXPERIENCED PROFESSIONALS WITH A PROVEN TRACK RECORD OF SUCCESS IN PLACING HP TALENT

NED POOLE
BRIAN DONOHUE

919-538-0123

FAX# 919-538-0126

PO BOX 2195, BURLINGTON NC 27216-2195

"PROFESSIONALS SERVING PROFESSIONALS"

CIRCLE 218 ON READER CARD

25 YEARS

1968-1993

HP Hardware, Repair, Maintenance and Disaster Recovery Services.

Computer Solutions, Inc.

201-672-6000

CIRCLE 209 ON READER CARD

ELECTRONIC SERVICES, INC.

230 Grant Road Suite B-24
East Wenatchee, WA 98802
FAX 509-662-8271

BUY • SELL • TRADE
HP 1000 • 3000 • 9000
AND TEST EQUIPMENT

All quoted prices are FOB your dock
Call 509-662-9039

Also specializing in
US Government, Military
and related customers.
509-662-6229

Since 1973

CIRCLE 212 ON READER CARD

HEWLETT-PACKARD

TSA

The Right Equipment. Right Now.

BUY SELL RENT REPAIR

Memory
Plotters
Printers
Disc Drives
Workstations
Data Acquisition

9000
1000
3000
TEST

TECHNICAL & SCIENTIFIC APPLICATION INCORPORATED
2040 West Sam Houston Parkway N.
Houston, Texas 77049
Telephone 713 935-1509
Fax 713 935 1555

1 800 422 4872



CIRCLE 293 ON READER CARD

**WE DON'T FIX COMPUTERS.
WE PROVIDE SOLUTIONS.**

- Expert Depot Repair •
- Emergency Exchanges •
- LaserJet Repair •
- HP 1000/3000/9000
Apollo & H-P Workstations
- Sales & Service Support Since 1978 •

CRISIS

We accept VISA, AMEX and MasterCard
800.726.0726 Sales - 800.729.0729 Service
International - 408.270.1100 - San Jose, California
408.270.1183 FAX

CIRCLE 211 ON READER CARD

HP3000 Systems Analyst

This position reports to the Manager of Information Systems and is responsible for customization and implementation of business computer systems in a high-tech research and manufacturing environment.

Knowledge of **COBOL**, **Image** and **MPE/XL** are essential. Additional experience with **Powerhouse**, **MPEX** and **Suprtool** preferred. Candidate should possess a BS in Information Systems or Computer Science and have at least three years of experience in an HP3000 environment.

Interested candidates should submit a resume along with salary history in confidence to: **Sumitomo Electric Fiber Optics Corp., c/o Personnel Assistant, P.O. Box 13445, Research Triangle Park, NC 27709. An Equal Opportunity Employer.**

CIRCLE 276 ON READER CARD

SHERLOCK Systems & Solutions

Sensible Solutions To The Mysteries
Of Your Hardware Requirements

Solutions ... Not Just Answers

We inventory a large line
of CPU'S and peripherals.
MPE • MPE-XL • UNIX
Buy • Sell • Trade • Lease



CALL
1-800-827-6804
FAX
216-848-4515

CIRCLE 491 ON READER CARD

The HyPoint Advantage ... INVENTORY

“Specializing in Full
Line of
HP 3000 Products”

Buy ■ Sell ■ Trade ■ Lease

HyPoint Technology
600 Ken Mar Drive
Cleveland, OH 44147

1-800-231-5500
216-526-0323

CIRCLE 217 ON READER CARD

HP-1000

BUY • SELL • TRADE • RENT

**Hewlett-Packard
Computer Equipment**

Complete product line
including, Systems, Memory,
Discs, and Tapes.



HERSTAL
AUTOMATION LTD
3171 West Twelve Mile Road
Berkley, Michigan, USA 48072
Telex 650-321-1560
FAX 313-548-2010
Phone 313-548-2001

CIRCLE 216 ON READER CARD

HP 3000

Buy — Sell — Trade
Hewlett Packard Equipment

CALL

713-690-1100
(Fax) 713-690-1130

Surety Systems

8600 Jameel Road, Suite 120
Houston, TX 77040

CIRCLE 226 ON READER CARD

BUY • SELL • TRADE

COMPLETE HP SYSTEMS AVAILABLE

ALL PERIPHERALS

*All items in stock — immediate delivery
All warranted to qualify for manufacturer's
maintenance.*

ConAm Corporation

Canada/US 800-926-6264
California 310-419-2200
FAX 310-419-2275

CDLA

RENT • LEASE • MAINTENANCE

CIRCLE 216 ON READER CARD

PRODUCT showcase

NORCO COMPUTER SYSTEMS, INC.

Hewlett-Packard Quality
at a NorCo Price

1000 • 3000 • 9000 • 250

**BUY—SELL
TRADE—LEASE**

Processors, Peripherals
and Systems

21337 Drake Road
Cleveland, OH 44136-6620
FAX: 216-572-0636
216-572-4040 1-800-892-1920
(Outside Ohio)

CIRCLE 221 ON READER CARD

HEWLETT PACKARD

Depot Repair

- Expert Depot Repair
- 5 Day Turnaround
- Emergency Exchange Program

BLACK RIVER
COMPUTERS

1-800-837-0061

216-365-9950 Ohio
216-365-3916 FAX

CIRCLE 158 ON READER CARD

AMTEK

**YOUR
HP
CONNECTION**

1000
3000
9000

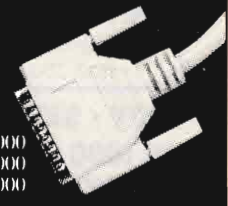

• BUY • SELL • SERVICE •

1-800-765-0331

Los Angeles • Washington D.C. • Tampa

CIRCLE 206 ON READER CARD

LASER PRINTERS FOR LANS, IBM, HP, DEC & WANG FROM GEI



30 PPM Laser Departmental Printer
150,000 Pages Per Month
Postscript Option
HP PCL 5 Emulation

GEI - Ganson Engineering, Inc.

19145 NE Wood-Dvl Rd., Ste# D117
Woodinville, WA 98072
206-788-8010

CIRCLE 255 ON READER CARD

INFORMATION

Rates:

Size: 1/9 page — 2³/₁₆" x 2³/₄"

1 time: \$525

3 times: \$475

**COLOR NOW
AVAILABLE
\$100**

6 times: \$420

12 times: \$365

- Typesetting and composition available.
- Camera ready mechanical required.

For more information call: **Lisa Merck (708) 655-0100**

CAREER opportunities

COME JOIN OUR EXPANDING UNIVERSE

Wesson, Taylor, Wells & Associates is a nationwide information technology consulting firm providing solutions to many of America's largest and most progressive corporations. Due to the ongoing expansion of our business, we can provide significant opportunities in a variety of disciplines for **project leaders, analyst/designers, programmers** and a number of technically skilled positions. To discuss the prospects of a stimulating and professionally rewarding career move, send your resume or call today.

WESSON, TAYLOR, WELLS
P.O. Box 12274
RESEARCH TRIANGLE PARK, NC
27709-2274 • 1-800-833-2894

WTW
INFORMATION
TECHNOLOGY
CONSULTING

- SYSTEMS INTEGRATION • APPLICATION DEVELOPMENT
- MIGRATION/DOWNSIZING • PROJECT MANAGEMENT
- TELEPHONY • IT STRATEGIC PLANNING

CIRCLE 201 ON READER CARD

H P CAREERS

Permanent & Contract
Southeast & Nationwide

YOLANDA WORLEY

Prof. Recruiter ——— 5 years
System Analyst/Eng. — 9 years
(Manufacturing Environment)

PHELPS PERSONNEL ASSOCIATES INC.

740 Bryant Road, Pelzer, SC 29669
(803) 947-2021 FAX (803) 947-1986

CIRCLE 227 ON READER CARD

Lowrance Electronics, the world's leading manufacturer of sport fishing and recreational sonar has two challenging opportunities available immediately in our Tulsa, OK headquarters.

HEWLETT-PACKARD PROGRAMMER ANALYST

BS in Computer Science and a minimum of one year Cognos experience required using QUICK, QUIZ, QTP, and DICTIONARY. Fortran, COBOL a plus. PC/ DOS experience and excellent communication skills also necessary.

CAD ADMINISTRATOR

Responsibilities include: installing, maintaining and adapting CAD applications programs including: Mentor, Racal-Radac, Parametric Technology and AutoCad products, engineering networks and computers, both PC based and workstation (HP 700 series) based systems. Bachelor's degree or equivalent with a minimum of 4 years of experience.

Please forward resumes indicating interest in this position to: **Lowrance Electronics, Inc., Human Resources Dept., 12000 E. Skelly Dr., Tulsa, OK 74128-2486 EOE.**

CIRCLE 135 ON READER CARD

ADVERTISERS INDEX

Reader Service Number	Page
200	ACOM Computer, Inc.74
104	Adager67
163	Aldon Computer Group78
242	Artecon I.F. COVER
476	Bear Computer Systems Inc.76
105	Bering Industries, Inc.69
171	Black River Computers48
292	Boise Cascade27
108	Bradmark Technologies, Inc.5
274	CenterLine Software71
454	CMI75
117	Cognos, Inc.24-25
167	Computer Solutions, Inc.72
232	Concorde Technologies44
160	Cort Directions48
240	Dataram Corp.19
495	Enterprise Expo60
110	Falcon Systems7
215	Harborside Marketing Inc50
279	Hermes Softlab53
173	Herstal Automation, Ltd.37
119	Herstal Automation, Ltd.63
	Hewlett-Packard Computer Systems15
462	Hewlett-Packard Computer Systems23
286	Holland House35
	IBM AS/40041
	IBM AS/40043
166	IBM Scientific Visualization Systems21
297	Ideal Computer Services70
122	IEM, Inc.2
247	Information Builders, Inc.33
245	ISA CO. LTD./Texas ISA, Inc.68
281	Kingston Technology Corp.1
463	Lawson Software13
155	M.B. Foster Associates Limited10
168	M.B. Foster Associates Limited45
220	Martech72
261	Media Magic47
472	MiniSoft, Inc.4
154	Mitchell Humphrey & Co.73
488	Newport Digital Corporation9
161	NSD, Inc.30-31
152	NSD, Inc.50
196	NSD, Inc.52
258	O'Pin Systems I.B. COVER
214	Pericom Corporation38
277	Pro Software65
284	SAP America51
131	S.A.R. Incorporated70
455	Syntronics52
234	Telamon82
467	TGV, Inc.17
477	Tryonics Inc.49
137	Technical & Scientific Applications (TSA)83
288	Uniforum Association56
499	Unison/Tymlabs39
125	Vertex11
143	Vital Soft Incorporated77
128	V-Systems46
263	WRQ (Walker Richer & Quinn) O.B. COVER
262	WRQ (Walker Richer & Quinn)55
262	WRQ (Walker Richer & Quinn)57
262	WRQ (Walker Richer & Quinn)59
262	WRQ (Walker Richer & Quinn)61

ADVERTISING SALES OFFICES

Leslie Ringe, Publisher
(617) 861-1994

NEW ENGLAND & EASTERN CANADA (617) 861-1994

Alonna Doucette, Regional Sales Manager
238 Bedford St., Ste. 3
Lexington, MA 02173
FAX (617) 861-7707

MID-ATLANTIC & SOUTHEAST (401) 351-0274

Edward Marecki, Regional Sales Manager
One Richmond Square
Providence, RI 02906
FAX (401) 351-0276

MIDWEST & SOUTH (708) 655-0100

Bettina Fischmann, Regional Sales Manager
15 Salt Creek Ln., Ste. 103
Hinsdale, IL 60521
FAX (708) 655-0755

NORTHERN CALIFORNIA, NORTHWEST, WESTERN CANADA (415) 873-3368

Judy Courtney, Regional Sales Manager
903 Sneath Ln., Ste. 220
San Bruno, CA 94066
FAX (415) 873-6608

SOUTHERN CALIFORNIA & SOUTHWEST (818) 577-5970

Karin Altonaga, Regional Sales Manager
1010 E. Union St., Ste. 101
Pasadena, CA 91106
FAX (818) 577-0073

INTERNATIONAL (617) 861-1994

Leslie Ringe, Regional Sales Manager
238 Bedford St., Ste. 3
Lexington, MA 02173
FAX (617) 861-7707

Cheryl Demaiorbus, Marketing Services Manager
Lisa Hartman, Marketing Services Assistant
Lori Goodson, Customer Service Manager
Mary Browarek, Card Deck Manager
Cathy Dodies, List Rental Manager



101 Witmer Road • Horsham, PA 19044
(215) 957-1500 FAX (215) 957-1050



**Gordon
McLachlan**

Telecommuting's Rough Ride

I wonder when telecommuting is going to really catch on.

One of the putative economic benefits of the National Information Infrastructure (NII) is that it will provide a widespread means for Americans to telecommute. The question is — will we take advantage of it?

The social benefits of telecommuting are plentiful and clear. Work-at-home arrangements can make it easier to manage a two-career family and kids. Even though you can't work and parent adequately at the same time, telecommuting can afford much more flexibility in your schedule.

Telecommuting also can save energy and reduce pollution because it keeps workers off the road — at least some of the time. In fact, this is one of the major driving factors behind telecommuting in California, where employers will be required by law to significantly reduce employees' commuting mileage within the next few years.

So why aren't we doing it? The technical obstacles are pretty easy to overcome. In fact, it's already quite possible to telecommute, and we don't need the NII to do it. But it isn't very popular, and I don't see any real signs of it taking off just yet. What's the story?

One fear about telecommuting is that employees' productivity will fall if they telecommute, and aren't directly supervised. This widespread concern, however, doesn't appear to be substantiated by the facts.

In a 1991 survey conducted by the Northern California Telecommuting Advisory Council, 88 mid-level managers in the San Francisco Bay area were interviewed about their attitudes toward

telecommuting. Of those who supervised telecommuters, 32 percent rated the telecommuters' productivity higher than their in-house counterparts. Another 36 percent said productivity was about the same for both groups, and only 7 percent said telecommuters were less productive.

So, if technology and productivity aren't the problem, what is? The survey's respondents cited several factors, including work that's not suitable for telecommuting, the lack of ways to audit work quality, difficulty reaching workers at home, inadequate support from senior management and clashes with the established corporate culture.

*Corporate
culture is the biggest
obstacle to
telecommuting.*

Clearly, some jobs just aren't suited for telecommuting. If you run an 800-ton press for a living, telecommuting is clearly out of the question. So what kinds of workers can telecommute successfully?

The best candidates for telecommuting are jobs with some sort of well-defined deliverable. My writing is an excellent example (if not of writing, then of the feasibility of telecommuting). When my editors give me assignments, they don't care what the creative process is, as long as I get the articles to them in good form and approximately on time. If I want to write my articles while on the beach, it's fine with them. They are paying me for a quality product, not the time I put in on the task.

Programming and some other piece-

work jobs can fit in this category. But unfortunately, not all jobs work out so well. Most of what we do doesn't break down into nice, neat product packages that we can be paid for. Meetings, memos, cipherin' and deep-thinkin' are also work, but they are products that can't easily be priced and paid for.

In the normal workaday world, we've established other ground rules for collecting a check. Most of us get paid directly for putting in hours, and only indirectly for actually producing work. You get paid to show up and sit at your desk, and it's assumed you'll get some work done while you're sitting there. If you look busy, they don't pick on you. If not, you get more assignments. It's a crude method of management, but it has worked well enough for a long time. To manage telecommuters, we'll have to come up with other ways to measure productivity.

I see senior management approval and the corporate culture as the biggest obstacles to telecommuting. Traditional management values hold that employees function best when they are within easy reach of the overseer's whip.

I ran into this on one job, where I had telecommuted for two years. Apparently, one exec with whom I worked wasn't up to speed on the arrangement. As soon as he found out I was working at home, he got testy and complained that I was "hard to reach." That was news to me, considering I have a pager, a cellular phone, e-mail, a fax machine and two voice-mail boxes. When pressed for details he admitted that he was not comfortable with my working at home, and that he believed I'd be easier to reach if I was sitting at an on-site desk. He was wrong, but so ended that glorious experiment in leading edge work styles.

A New Milestone In Electronic Reporting.

REVEAL/CS: For HP-UX and MPE/iX Systems.



O'PIN Systems introduces REVEAL/CS,[™] the cutting edge solution in electronic reporting for HP-UX and MPE/iX systems. Using client/server technology,

REVEAL/CS delivers maximum flexibility to Information Technology Managers in multi-platform environments.

REVEAL/CS gives all your users instant on-line access to reports right from their desk. Using a PC, Macintosh[®] or terminal, they can locate and display needed information. They can query against report data with "Find All," build summary files, even drill up or down.



Users can selectively print exact information to LAN, attached or spool printers. Because REVEAL/CS is POSIX compliant, you gain an enterprise-wide common interface that can access multiple platforms.



Information Technology Managers can even migrate to different platforms and easily implement technological advances into REVEAL/CS.

If you're ready to step into the future—today, call O'PIN Systems for a FREE DEMONSTRATION of new REVEAL/CS.



1-800-888-1804



International Plaza, Suite 635

7900 International Drive, Bloomington, MN 55425-1510 USA

PHONE 612-854-3360 FAX 612-854-3072

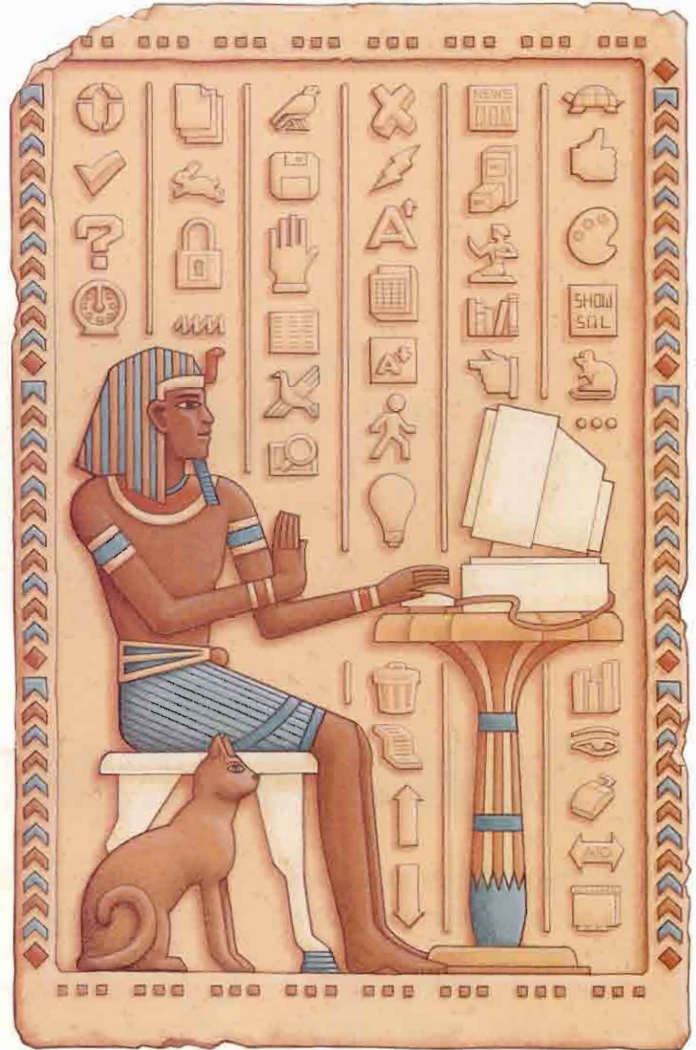

- Yes! Call me to arrange a FREE DEMO.
 Send me more information on REVEAL/CS.

Name _____

Title _____

Company _____

Address _____

City _____ State _____ Zip _____

Phone (____) _____ Fax (____) _____

REVEAL/CS is a registered trademark of O'PIN Systems, Inc. All other trademarks are the property of their respective owners.

See us at INTEREX Booth #171

CIRCLE 258 ON READER CARD

See us at Interex
booth #301

PC connectivity?

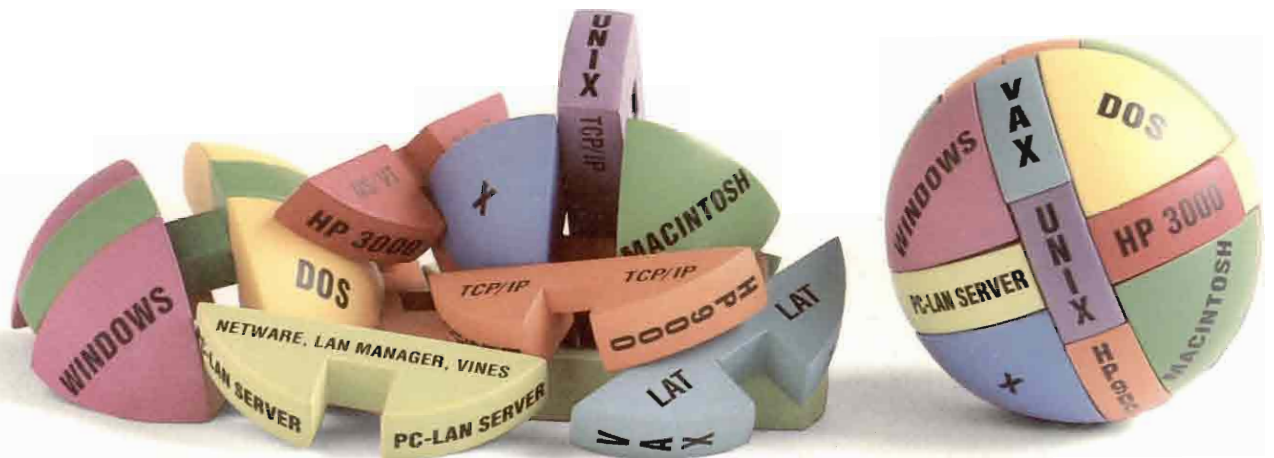

Reflection makes it child's play.

If connecting PCs to minicomputers, mainframes, and servers has you puzzled, choose Reflection® and Reflection Network Series® software from WRQ.

No other software vendor offers such a complete solution to integrate personal computers with HP 3000, HP 9000, VAX/VMS, UNIX, and IBM systems. Reflection provides the most precise terminal emulation for text and graphics, fast file transfer, a versatile command language, and more—for DOS, Windows, and Macintosh platforms. Reflection also offers a reliable PC X server. All backed by

a solid company with exceptional technical support.

If you want to run host and server applications at the same time, add the Reflection Network Series. Run NS/VT, LAT, Telnet, and TCP/IP concurrently with LAN protocols from a single PC, over Ethernet or Token-Ring networks. The Reflection Network Series also includes support for Berkeley Sockets, NetBIOS, and NetIPC—yet it takes remarkably little memory.

Putting all the pieces together can be challenging. So avoid the mind games.

True genius is simplicity. Whether you need basic PC-to-host connections, links to multiple hosts and LANs, or you're moving to the world of X, there's one obvious solution: Reflection.

To solve your connectivity
problems call

1-800-92NETWORK

 **Reflection®**
Making PC Connections Count

Walker Richer & Quinn, Inc.

2815 Eastlake Avenue East, Seattle, Washington 98102 / 206.324.0407 / FAX: 206.322.8151 / Buitenhof 47, 2513 AH Den Haag, The Netherlands / +31.70.356.09.63 / FAX: +31.70.356.12.44
Reflection and Reflection Network Series are registered trademarks of Walker Richer & Quinn, Inc. All other trademarks are the property of their respective holders.

CIRCLE 263 ON READER CARD