

HP Professional

THE MAGAZINE FOR HEWLETT-PACKARD ENTERPRISE COMPUTING ▸ VOL. 6 NO. 12

DECEMBER 1992

NETWORK ADMINISTRATION

Can HP OpenView
Manage Your
Multivendor LAN?

SURVIVING THE TIMES
X.25 Remains
A Viable Networking
Solution

JOBS, JOBS, JOBS!
Wanted: Experienced
Consultants And
System Integrators

DP LABS:
Make A 4GL Fashion
Statement With
Speedware/Designer

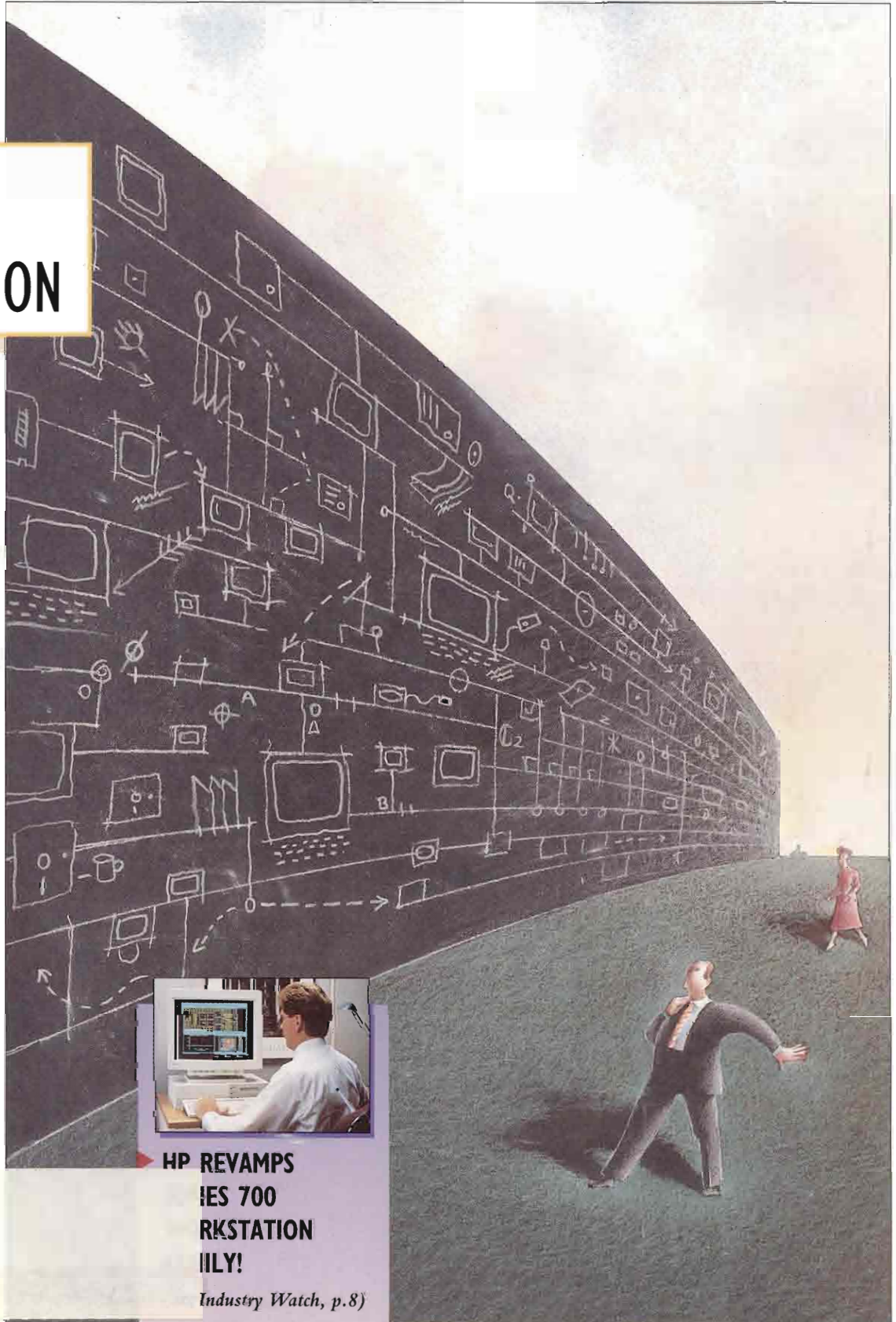

HP REVAMPS
DES 700
WORKSTATION
FAMILY!

Industry Watch, p.8

Tired of looking for the data you need?

Now with SUPERDEX*/SuperSELECT,
you get only what you ask for... FAST.

SuperSELECT runs in front of any existing program that executes a serial read to intercept and replace the serial read with a directed SUPERDEX read — with no program changes to the existing software.



SUPERDEX

SuperSELECT



A normal serial read report can run for hours, as opposed to **minutes or seconds** using SuperSELECT. That's because SuperSELECT "pre-qualifies" the records your program would have qualified itself, allowing SuperSELECT to read only the qualified records instead of serially reading the entire dataset. All that SuperSELECT requires is the name of your dataset(s), SUPERDEX path(s) and argument(s)... that's all it takes. SuperSELECT does the rest with lightning speed.

So why spend wasted hours and resources on reports that run via a serial read, when you can access the exact records you need in seconds. Call **1-800-ASK-BRAD** for the Database Specialist nearest you, and discover the speed and power of SUPERDEX/SuperSELECT for yourself.

CIRCLE 108 ON READER CARD

Regional offices:

Houston, TX San Jose, CA United Kingdom
(713) 621-2808 (408) 879-1630 (44) 905-7954444



BRADMARK
Technologies, Inc.

*SUPERDEX is a trademark product name of Bradmark Technologies, Inc. for the SI-IMAGE package developed and implemented by Dr. Wolfgang Matt.

POWER AND EASE OF USE ARE ISSUES
DEVELOPMENT TOOL COMPANIES ARE ONLY TOO HAPPY TO DISCUSS



The sweeping claims made by some companies about their application development tools can conceal some glaring drawbacks. Like weak, ineffective languages that don't stand up to complex applications. And awkward user interfaces. That's why Cognos[®] combined the industrial strength of PowerHouse[®] 4GL with the easy-to-use, technology of PowerHouse Windows[™]. So sweep away what you may have about traditional application development software and call us.



OPEN TOOLS FOR A
CHANGING WORLD.

1-800-4-COGNOS or 617-229-6600 ext. 81 (in Canada, 1-800-361-3163).

© 1992, Cognos, Incorporated. Cognos and PowerHouse are registered trademarks and PowerHouse Windows is a trademark of Cognos, Incorporated. Cognos supports all major commercial UNIX and midrange proprietary platforms.

CIRCLE 117 ON READER CARD

Your Problem:



Our Solution:

High capacity, reliable backup for HP 1000, 3000 & 9000s
designed to save you time, money and space

**Now available
with data
compression!**



DDS format DAT drives

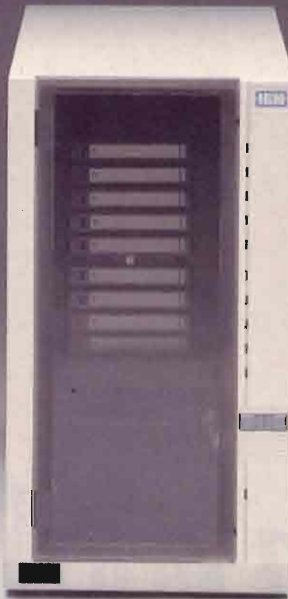

Multi-tape Autfeeder

- Unattended backup
- Low cost storage
- High capacity
- Compatible with HP 1000, 3000, & 9000s
- SCSI or HP-IB interface
- LCDs for status information
- On-site service throughout the United States



8mm Tape Drives

One Source, Many Solutions

IEM is the manufacturer of the largest line of HP third-party peripherals.

Corporate Headquarters

IEM, Inc. • P.O. Box 1889
Fort Collins, CO 80522 USA

(1) 303-221-3005 • Fax: (1) 303-221-1909
Toll-free (U.S. and Canada): 800-321-4671



IEM Europe

Colorado House
Cromwell Park, Banbury Road
Chipping Norton, Oxfordshire OX7 5SR
(44) 0608 645000 • Fax: (44) 0608 645155

For information about IEM representatives outside the United States, please contact IEM.

CIRCLE 122 ON READER CARD

©1991 Anis, Inc. T3.792

22 IS OPENVIEW FOR YOU?

By Eric Smalley

HP's OpenView network management system competes head-on with SunConnect's low-cost SunNet Manager — is there an obvious choice? OpenView offers a range of third-party, multiplatform management tools that most enterprise network managers can't resist. Still, price differences may cause some users to look at Sun.

32 STAYING ALIVE

By Tim Cahoon

The X.25 wide area network interface standard survived the international datacom revolution of the '80s and could become a low-cost global workhorse for the '90s. It's cheap, and for much of the European Economic Community, it's the only game in town.

36 EXPERTS FOR HIRE

By Bill Sharp

Whether you're implementing a client-server LAN or offloading a mainframe application, consultants and system integrators can help you out in the trenches. Their most crucial role is determining if what you want, is really what you need.

C O L U M N S / D E P A R T M E N T S

European Watch: Europe's Prix Fixe

By Marsha W. Johnston

HP Struggles To Implement An Equitable Global Pricing Scheme 50

HP Apollo: Stay In Motion

By Fred Mallett

Migration To HP-UX Begins At Home — On Your Domain/OS Network 52

PC TIPS: Refresh Your Memory

By Miles B. Kehoe

Maximize Your PC Hardware Investment With Simple DOS Commands 56

Networking: The Next Best Thing

By Tim Cahoon

NetWare/iX Boosts Portable NetWare Performance Till Native NetWare Arrives 60

Objectively Speaking: Big Picture Languages

By Richard Riehle

Function Prototyping In C And C++ Aids Design Of Large-Scale Applications 62

Editorial 6

Industry Watch 8

Advertiser Information 65

New Products 66

Product Showcase 76

Career Opportunities 78

Advertiser Index 79

And Another Thing 80

Cover Illustration
by Scott Wright



R E V I E W S



Haute Couture

By John P. Burke

Speedware's Speedware/Designer CASE Tool Creates Elegant Applications In A Fashionable 4GL Environment 42

Knitting A Net

By Michele Petrovsky

Puzzle Systems Weaves UNIX And NetWare Into A Single Mesh With Its SoftNet Utilities 46

PRODUCT WATCH:

Bust A Move

Computer Associate's UNICENTER For UNIX 14

Big Brother Is Watching

DEMAX's SecureMAX 16

Show Me What You're Talking About

Island Graphics' IslandPresents 18

STRATEGIC DIRECTIONS:

Once And Future King?

Cognos 20

LAN-HO!

Total HP Connectivity One Product, Same Price

Before you embark on a journey into the maze of LAN connections, look to MiniSoft 92 terminal emulation for complete PC-to-host connectivity.

Covering all industry-standard local area networks, MiniSoft 92 combines all the connectivity software into a single package. It provides you with the simplest, most direct route available, creating a friendly landscape of LAN connections.

So why pay extra for LAN connectivity when you can get the same LAN support in ONE package with terminal emulation. MiniSoft 92 provides connections for Telnet, Novell, NS, TCP/IP, LanManager, Banyan and many more. It also provides all the terminal emulation features upon which thousands of MiniSoft customers have come to rely.

Whether you are making serial or LAN connections in Windows or DOS environments, MiniSoft 92 will get you where you need to be at just \$159 per copy. So call 1-800/682-0200 now to order your copy!



MINISOFT

MiniSoft Inc.
13617 State Highway 9
Snohomish, WA 98290-8721
206/668-5187, Fax 206/668-2435
800/682-0200

Bahnhofstrasse 46
CH-6048
Horw, Switzerland
+41/41.47.2320
Fax +41/41.47.3866

MiniSoft 92 is a registered trademark of MiniSoft Inc. All other trademarks are the property of their respective owners.

CIRCLE 472 ON READER CARD

UNIX is a registered trademark of AT&T in the U.S.A. and in other countries.

MS-DOS is a trademark of Microsoft.

Macintosh is a trademark of Apple Computer Inc.

X Window System is a trademark of MIT.

Microsoft is a registered trademark of Microsoft Corp.

NewWave is a trademark of Hewlett-Packard Co.

HP Professional

EDITOR-IN-CHIEF Donald R. Marks
ASSOCIATE EDITOR Andrea J. Zavod
TECHNICAL EDITOR Bill Sharp
CONTRIBUTING EDITOR Gordon McLachlan
APOLLO EDITOR Fred Mallett
HP 3000 EDITOR John P. Burke
INTERNATIONAL EDITOR Marsha Johnston
NETWORKING EDITOR Tim Cahoon
PC/UNIX EDITOR Miles B. Kehoe
SOFTWARE ENGINEERING EDITOR Richard Riehle
EDITORIAL ASSISTANT Connie Gebbia,
Stephen G. McDowell
CONTRIBUTORS Elaine Appleton, Paula Jacobs,
Eric Smalley

DP LABORATORY AND TESTING CENTER

MANAGER David B. Miller
ASSISTANT LAB MANAGER Anne Schrauger
TECHNICAL EDITORS Marty Levine, Charlie Simpson
REVIEW EDITORS John P. Burke, Tony Fiorito,
Miles B. Kehoe, Michele Petrovsky, Barty Sobel

DESIGN & PRODUCTION

ART DIRECTOR Al Feuerstein
PRODUCTION MANAGER Jean Lait
DESIGN/PRODUCTION ASSISTANT Jack Rotoli
PRODUCTION COORDINATOR Teri Campbell

CIRCULATION

DIRECTOR OF DATABASE SERVICES Marjorie Pitrone
DATABASE MANAGER Phyllis Chandler

MARKETING

PROMOTIONS ART DIRECTOR Timothy M. Kraft
PROMOTIONS WRITERS Craig T. Kelly, Ronald Sklar
GRAPHIC DESIGNERS Mike Cousart, Thomas Owen

PUBLISHER Leslie Runge

CARDINAL BUSINESS MEDIA, INC.

PRESIDENT AND CHIEF EXECUTIVE OFFICER:
Robert N. Boucher
CHIEF FINANCIAL OFFICER *Thomas C. Breslin*
EXECUTIVE DESIGN DIRECTOR *Leslie A. Caruso*
CIRCULATION DIRECTOR *Carmie Eisenhandler*
HUMAN RESOURCE MANAGER *Mary Steigenwalt*
EXECUTIVE CONSULTANT *Carl B. Marbach*

For more information on how to contact your sales representative, see page 79. For subscription information and address changes, call (215) 957-4269. Editorial, advertising sales and executive offices at 101 Witmer Rd., Horsham, PA 19044 ■ (215) 957-1500 Corporate FAX (215) 957-1050. To reach staff listed on masthead via UUNET, send MAIL to: LASTNAME@procast.propress.com

HP PROFESSIONAL ISSN 0896-145X is published monthly by Cardinal Business Media Inc., 101 Witmer Rd., Horsham, PA 19044. Subscriptions are complimentary for qualified U.S. and Canadian sites. Single copy price, including postage \$4. One year subscription rate: \$30 U.S. and Canada; \$60 foreign. All orders must be prepaid. For reprints, contact Reprint Management Services, 565 E. Airport Rd., Lancaster, PA 17601; (717) 560-2001, Fax (717) 560-2023. Second Class postage paid at Horsham, PA 19044, and additional mailing offices. POSTMASTER: Send all correspondence and address changes to HP PROFESSIONAL, P.O. 616, 101 Witmer Rd., Horsham, PA 19044. COPYRIGHT ©1992 by Cardinal Business Media, Inc. All rights reserved. No part of this publication may be reproduced in any form without written permission from the publisher. All submitted manuscripts, photographs and/or artwork are sent to Cardinal Business Media, Inc. at the sole risk of the sender. Neither Cardinal Business Media, Inc. nor HP PROFESSIONAL magazine is responsible for any loss or damage. HP PROFESSIONAL is an independent journal not affiliated with Hewlett-Packard Company. HP and Hewlett-Packard are registered trademarks and HP PROFESSIONAL is a trademark of Hewlett-Packard Company.

BPA

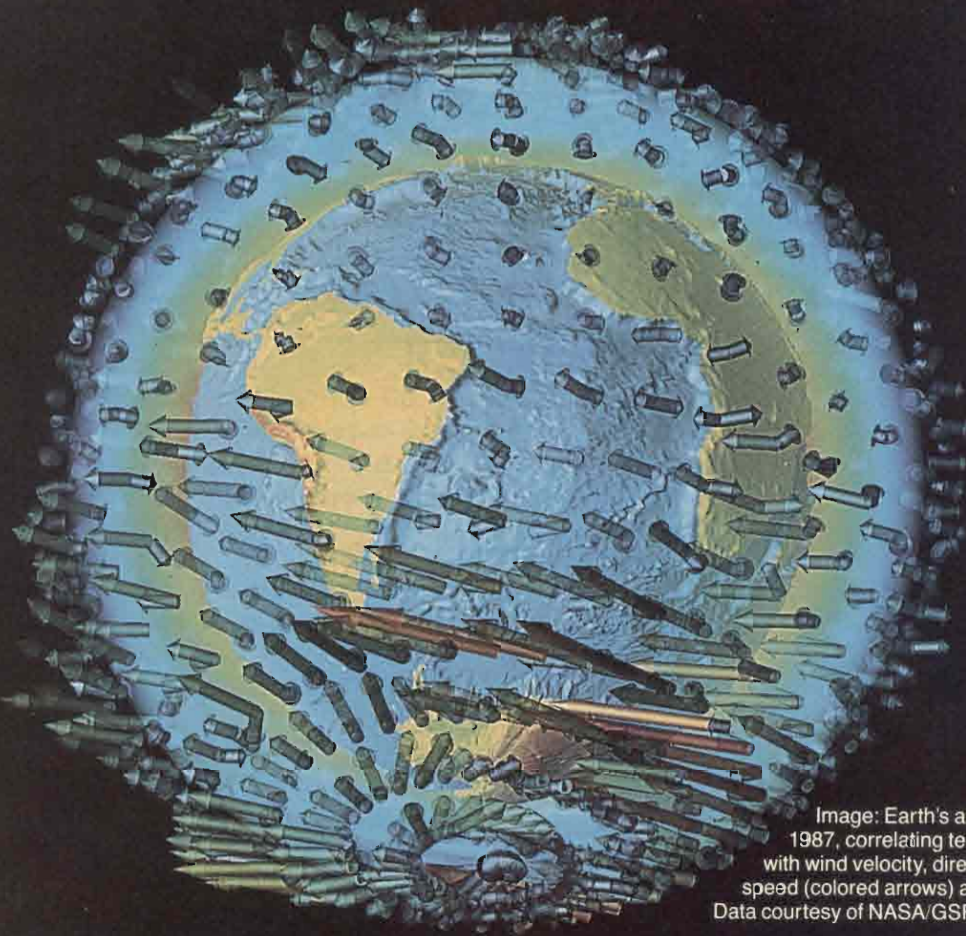

Image: Earth's atmosphere on Oct. 1, 1987, correlating temperature (bluish haze) with wind velocity, direction and horizontal speed (colored arrows) at 1000-100 mb. Data courtesy of NASA/GSFC-NSSDC.

Your workstation will think it's dreaming.

Put the visualization environment of the IBM visualization supercomputer on your SGI, Sun, HP or IBM RISC System/6000 workstation.

IBM Visualization Data Explorer delivers all the problem-solving functionality of IBM's POWER Visualization System, tailored to workstation capacity.

What distinguishes Data Explorer from other visualization packages is that it lets you focus on visualization — without getting bogged down in technology. It allows you to freely combine visual techniques within the same image.

Data from various sources, such as simulations and observations, can be quickly viewed together. And with Data Explorer's ability to directly handle time-series, producing exciting animations doesn't have to be a nightmare.

Data Explorer also has a powerful, extensible tool kit that provides fast access to a broad range of sophisticated functions...both visual and computational.

Whether you're a visualization novice or expert, you should know more about IBM Visualization Data Explorer. Call (800) 388-9820. Or write: IBM Scientific Visualization Systems, T. J. Watson Research Center, P.O. Box 704, Yorktown Heights, NY 10598.

Comes The Revolution ...



By Don Marks

Dubbed Super Tuesday by industry analysts, November 10, 1992 saw the introduction of the two most powerful families of desktop systems in computing history: Digital's first systems based on the Alpha AXP RISC architecture and a complete overhaul of HP's Series 700 line, now based entirely on the PA-RISC 7100 chip. It also marked the birth of a whole new era in information technology.

• • •
In an industry where eras last six to eight months, pronouncements like that tend to wash over people like so many pleasantries about the weather. Indeed, it's become as customary to preface product introductions with the promise of a "paradigm shift" as it is to open with a joke on the rubber-chicken circuit. Real change, however, is atmospheric and difficult to quantify — more likely to be felt than observed. The importance of last month's news from HP and Digital, for example, wasn't to be found in the products' impressive performance but rather in the way the introductions reflected larger, ongoing transformations in the industry.

But First, A Little Alpha-Seltzer

HP customers with significant investments in PA-RISC may have been surprised by Digital's beefy performance claims for Alpha — and by the rapidity with which RISC-technology enabled a company that was trailing miserably in most price/performance measures to challenge HP's industry-leading offerings. Truth be told, however, there were a few holes in Digital's dramatic story, and a preliminary reality check may be in order.

For example, Digital claimed to deliver the industry's "first true 64-bit architecture." This grandiose factoid garnered a disproportionate amount of media coverage on the day of the announcement. Seemingly awestruck, computer-illiterate anchormen around the country marveled at the ability of a tiny computer chip to address enough memory space to account for every word in a row of file cabinets that could encircle the globe 5,000 times. Don't ask me how DEC's PR guys concocted the analogy — I'm still straining to visualize that office equivalent of Saturn's rings.

"True," of course, is a relative term, and it's worth noting some relative inaccuracies in Digital's claim. Like Alpha, PA-RISC is internally a 64-bit architecture and can support full 64-bit memory addressing. Nevertheless, there was a kernel of truth in DEC's claim: Unlike Alpha, PA-RISC relies on a 32-bit bus.

But there was also a "kernel" of untruth. At present, there is no 64-bit operating system kernel in widespread use, and that includes two of the operating systems Digital plans to run on Alpha systems: VMS and Microsoft's Windows NT. Digital argues that OSF/1, for which it now offers a developer's kit, will be a fully 64-bit OS. This may be true, but it's doubtful that applications developed for OSF/1 in the near term will take advantage of its 64-bit capabilities. The need for a moonshot's worth of memory hasn't materialized just yet. By the time it does, HP will doubtless have it too.

Harmony Behind The Hype

Interneecine industry conflict aside, there was one striking similarity between the Alpha and PA-RISC announcements. Given the sheer power of these systems (HP's industry-leading Model 735 now delivers 147 SPECmarks on the desktop), the companies were forced to devote considerable time and speculation to the ways in which all this newly-affordable, RISC-driven performance might conceivably be used.

According to Digital's PR crystal ball, Alpha's mega-mips make possible a new era of multimedia applications that encompasses "virtual reality, imaging ..., artificial intelligence, language translation, advanced simulation and voice recognition."

One step ahead in reality, though trailing markedly in hyperbole, HP, for its part, introduced support for CD-quality audio and real time video. It also debuted an integrated multimedia application called MPower, which could turn out to be the first salvo in an all-out war for the emerging multimedia market.

MPower allows users to access a variety of media formats, including voice, text, graphics, video and fax, and to integrate these media into E-mail messages and compound documents. Based on HP SharedX, which enables multiple users to simultaneously access the same X Window, MPower also permits users to jointly edit or annotate a document, graphic design or any other type of file via a facility known as Shared Whiteboard.

Combine the functionality of this collaborative workspace with a conference call and a global information network, and you've got an application that extends the boundaries of workgroup computing across continents and time zones. You've also discovered a real use for piles of SPECmark power and gazillions of file cabinets worth of memory.

You heard it here first: There's big changes ahead — really big. Really.

Don Marks

SOFTNET

Utilities

Lets your UNIX system
act as a
Novell-compatible server!!

- NetWare 2.2 and 3.11 server emulation
- Ethernet II and 802.3 packet types supported
- Direct access to UNIX file system and print resources by PC clients: UNIX users can access NetWare print resources
- Open Windows (2.0 and later) interface supported; Motif and SunView command line support
- Low UNIX CPU overhead
- 16, 32, 64, 100 and 250 concurrent versions available
- Now available for HP 9000, SPARC and Silicon Graphics Platforms
- DOS terminal emulator included for host access using IPX protocol
- 16MB of memory recommended
- No administrative changes or additional drivers required

SoftNet and SoftNet Utilities are trademarks of Puzzle Systems Corporation. All other trademarks are trademarks of their respective companies.

PUZZLE SYSTEMS
CORPORATION

The Innovation Company

16360 Monterey Road, Ste. 250
Morgan Hill, CA 95037 U.S.A.

Phone: (408) 779-9909

FAX: (408) 779-5058

BBŚ: (408) 779-8297

CIRCLE 453 ON READER CARD

New World Leaders



INDUSTRY WATCH

Bill Sharp

No sooner did Americans complete the grueling process of putting Bill Clinton in the White House, when the international world faced the first traumatic test of its most powerful leader: Which new UNIX workstation will Mr. Bill endorse?

"President-elect Clinton, in the wake of new workstation introductions from IBM in September and DEC, Sun and HP just after election day, how will the White House determine the best systems to install in your basement situation room?"

Dogged by this persistent question at every turn, the president-to-be retreated to the Governor's mansion in Little Rock, polishing his inauguration address and leaving us without the definitive answer to the most pressing predicament of our time. There is little alternative but to make up our own minds.

HP's Transition Team

HP does its best to make the choice an easy one with its latest ticket of thoroughly electable workstations.

■ PA-RISC 7100 chips push up HP performance across the family with single-chip implementation, full binary compatibility with previous PA-RISC chips, 100-MHz speed, 2-way superscalar 0.8-micron CMOS implementation.

■ New high-end Model 735 and 755 systems offer performance of 147 SPECmark89 and 124 mips, with a new 20 MB/sec bandwidth fast and wide SCSI2 and tightly integrated FDDI for fiercely fast I/O.

■ New high-end HP CRX-48Z graphics provides 24-bit, 24/24 double buffering, 1.9 million 3-D vectors per second and 600,000 3-D triangles per second. Both 3-D graphics systems, CRX 24Z and CRX



HP energizes industry-leading Series 700 line with five new models based on PA-RISC 7100 chip.

48Z, are supported on low-end 715 and 725 models.

■ New Model 715 and 725 entry-level systems feature 33 MHz and 50 MHz 7100 chips, with more limited expansion to

hold down costs. Model 715/33 provides 45.9 SPECmark89 and 41 mips, while 715/50 and 725/50 produce 69 SPECmark89 and 62 mips.

■ New diskless workstations for client-

MODEL	HP 715 /50	HP 725 /50	HP 735	HP 755	Sun SS10 52/54*	DEC 3000 400 AXP	DEC 3000 500 AXP	IBM 580
CHIP	PA-RISC 7100	PA-RISC 7100	PA-RISC 7100	PA-RISC 7100	SPARC	Alpha AXP	Alpha AXP	POWER RISC
CLOCK SPEED	50 MHz	50 MHz	99 MHz	99 MHz	45 MHz	133 MHz	150 MHz	63 MHz
SPECfp92	72	72	151	151	71	112	126	125
SPECint92	36	36	80	80	58	65	74	59
INT. MEMORY	8-192 MB	32-256 MB	64-400 MB	64-768 MB	64-512 MB	128-512 MB	256 MB to 1GB	64 MB to 1GB
STORAGE	2 - 69 GB	2-240 GB	520 MB to 125GB	2-297 GB	1-26 GB	2.1-9.5 GB	4.2-12 GB	133 GB max
BASE PRICE (greyscale)	\$12k	\$18k	\$34k	NA	\$40k	\$15k	NA	\$69k
BASE COLOR (with disk)	\$14k	\$20k	\$37k	\$59k	NA	NA	\$39k	NA
SPECfp92/ \$1,000	6.0	4.0	3.7	2.3	1.8	7.4	3.2	0.8
SPECint92/ \$1,000	3.0	2.0	2.0	1.2	1.5	4.3	1.9	1.7

*Per Processor

TURBO-33
HP Series 9000
Accelerator



SERIOUS ACCELERATION

33 Mhz speed for serious applications.

The TURBO-33 is a 33 Mhz accelerator card for Hewlett Packard Series 9000 computers. The card is compatible with the HP 216, 217, 220, 226, 236, 237, 310 and 320 workstations.

Programs run from 6 to over 100 times faster.

Compatible with Basic and Pascal.

The TURBO-33 is designed for the BASIC and PASCAL systems. No modifications are required for user programs.

Innovation from Newport Digital.

TURBO cards are also available at 25 Mhz and 16 Mhz. All the TURBO cards have a five year warranty.

Call Newport Digital for information on these and other innovative products.

TURBO-33 DELIVERS PERFORMANCE!

Computation Type	Speed Increase
Integer Arithmetic	6 to 8
Real Arithmetic	9 to 50
Real Transcendental	32 to 293

NEWPORT DIGITAL

14731 Franklin Avenue, Suite A
Tustin, California 92680
714-730-3644

TURBO 33, TURBO 25 and TURBO 16 are trademarks of Newport Digital Corporation.

CIRCLE 246 ON READER CARD



The Power of Efficiency

EDI WINDOWS™ Enabling technology for business in the '90s

Successful businesses across North America know that Electronic Data Interchange (EDI) is bringing true automated efficiency to a host of everyday tasks formerly done by hand. *EDI WINDOWS* enables the link from your HP3000 to those all-important customers and suppliers, for purchase orders, quotations, invoices and much more.

EDI WINDOWS supports X12, EDIFACT, TDCS Standards and many more. In the electronic marketplace, *EDI WINDOWS* can work for you.

For powerful solutions, call 1-800-ANSWERS

M. B. Foster Associates Limited
50 Water Street
P.O. Box 580
Chesterville, Ontario
Canada K0C 1H0
Tel (613) 448-2333
Fax (613) 448-2588



Your Integration Software Supplier®

EDI WINDOWS is a trademark of trinary systems inc.

server use starting at \$5,695 for a Model 715/33 with 15-inch color monitor and 16 MB of RAM.

■ HP-UX does a turn as well, with the unveiling of version 9.0, with 10 to 15 percent better OS performance even on older systems because of tuned compile and link; HP VUE 3.0 with hyper-text help and preloaded OS and tools; and compliance with XPG4, Motif 1.2 and OSF AES standards.

■ Yikes! HP introduces its flashy, integrated MPower family of multimedia capabilities priced to attract any workstation user not living under a rock. This includes CD/Stereo Audio, HP VUE user environment, lots of nifty icons, a wheelbarrow-load of 19 multimedia standards and more than 30 multimedia channel

partners. This is a very slick offering ready to roll on X terminals, Series 700 and Series 800 products or anybody's X-based workstation. Capabilities include HP SharedX, HP SharedWhiteboard, FAX, Audio Editor, Image Viewer, SharedPrint/UX, PostScriptViewer, Multimedia Mailer, stereo headset, microphone, support for DeskScan/UX and Video Live Option, all for \$495 (client) or \$1,495 (server). Watch for more on this hot stuff in an upcoming issue.

■ All this lands on top of the cluster computing announcement from HP and Convex Computer Corp. The offering combines Convex cluster software and integration hardware with HP Series 700 workstations to build modular supercomputers for mainframe-class comput-

MODEL	HP 715/33	Sun SPARC- sation LX	Sun SPARC Classics	IBM 220
CHIP	PA-RISC 7100	microSPARC	microSPARC	POWER
CLOCK SPEED	33 MHz	50 MHz	50 MHz	33.3 MHz
SPECfp92	45.0	21.0	21.0	26.1
SPECint92	24.2	26.4	26.4	16.6
INT. MEMORY	8-192 MB	16-96 MB	16-96 MB	16-64 MB
MAX STORAGE (int/ext)	70 GB	424MB/ 21 GB	207 MB/ 21 GB	8.5 GB/NA
BASE PRICE (diskless mono)	\$4,995	NA	NA	\$5,945
BASE COLOR (diskless)	\$5,695	NA	NA	
BASE COLOR (with disk)	\$7,395 525 MB disk	\$7,995 424 MB disk	\$4,295 207 MB disk	\$8,475 160 MB disk
SPECfp92/\$1,000 diskless mono	9.0	NA	NA	4.3
SPECfp92/\$1,000 color & disk	6.0	2.6	4.9	3.1
SPECint92/\$1,000 diskless mono	4.8	NA	NA	2.7
SPECint92/\$1,000 color & disk	3.2	3.3	6.1	2.0

CIRCLE 155 ON READER CARD

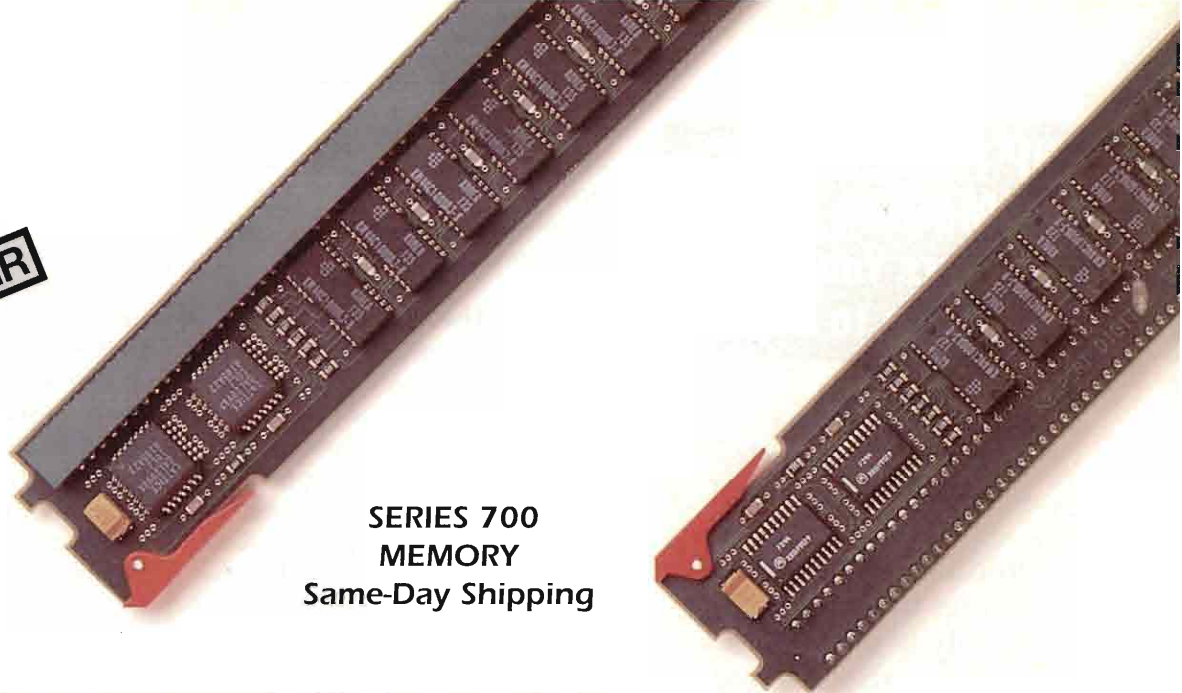

**SERIES 700
MEMORY**
Same-Day Shipping

EXCEPTIONAL MEMORY

Available now from Newport Digital.

We deliver the quality and service you expect from the leader in HP workstation enhancements. Our complete line of TURBO cards and memory products is ready to ship from stock. Order today. Upgrade your system tomorrow!

Superior quality by design.

Every product we make is rigorously tested and guaranteed to meet or beat HP quality... and each is backed with our unconditional lifetime warranty.

Remarkable value guaranteed.

Evaluate any of our memory products in your workstation for 30 days. If you're not completely satisfied, return it without obligation.

CALL TODAY for complete information or to place an order for these and other innovative products from Newport Digital.



Comprehensive Selection

HP Series 9000	MB	1	2	4	8	12	16	32
HP-200/310/320		■	■	■	■			
HP-319				■	■			
HP-330/350/370				■		■		
HP-332				■				
HP-340				■				
HP-345/375/380				■	■		■	■
HP-360				■	■	■	■	
HP-362			■	■	■			
HP-382				■	■		■	
HP-400/425/433				■	■		■	■
HP-425E				■	■		■	
HP-700RX		■	■	■	■			
HP-720/730/750							■	■

NEWPORT DIGITAL
1-800-383-3642

14731 Franklin Avenue, Suite A
Tustin, California 92680
(714) 730-3644

CIRCLE 488 ON READER CARD

HP Professional's Mailing List Delivers Your Sales Message to Buyers

HP Professional's mailing list includes over 35,000 buyers of HP computing products and services. Target the ones most likely to buy yours using nearly 200 free selects, including demographic, geographic, CPU type and more.

Lists are updated in-house daily to guarantee accuracy and unmatched quality. Quality that reflects the fact that HP Professional's BPA audited circulation is made up of 100% qualified buyers.

Put the power of HP Professional's mailing list to work for you.

Call JANE HOPE
at (215) 957-4221
FAX (215) 957-4624

HP Professional

101 Witmer Road, Horsham, PA 19044
(215) 957-1500 FAX (215) 957-4264

3003V-AM/91

ing power at 1/10th the cost of a mainframe. The blazingly fast SCSI2 and FDDI capabilities listed above were developed with these clusters in mind.

Down To The Wire

None of HP's competitors can match this product introduction's combination of both CPU and graphics performance, product line breadth, software, channel partners, multimedia and support. But that won't keep them from trying, and they each have something to crow about. HP, Sun and DEC all unveiled new workstations November 10, and the coordination of these introductions demonstrates clearly just how well they keep secrets from one another.

At press time, DEC insisted on playing peek-a-boo with its first Alpha-based workstations, sending out charts detailing many things we don't care about (like clock speeds) weeks in advance, but withholding performance specifications until the last possible minute. Clock speeds for the DEC 3000 AXP 400 and 500 desktop workstations come in at a market-leading 133 MHz and 150 MHz respectively, but overall performance is lower than HP's at 112 SPECfp92 and 65 SPECint92 for the 400, and 126 SPECfp92 and 74 SPECint92 for the 500. At \$14,995, the AXP 400 is out of the entry-level competition at the hot end of the market, but it will likely make a lot of long-suffering DEC fans very happy anyway. Price-performance is a competitive 7.4 SPECfp92/\$1,000.

Similarly, while the outside world buzzed about new Sun workstations at the high and low ends of its product lines, the vendor seemed unable to convey the facts. Best guesses were a modest increase at the high end and another price cutting round at the low end. And this would set another low-end price point for the firm that still leads the market, if not the performance derby.

IBM's introductions last September place it in the thick of the market with a solid line of workstations, but without the performance edge of HP's line, and lacking some of the extras.

Market analysts clearly are pleased with HP's latest. "HP did what it needed

to do by staying the leader in price performance," says Laura Segervall, senior analyst for Dataquest, San Jose. She credits end-user studies for helping HP steer in the right direction. "HP looks really strong right now."

Pressed for a critique, Segervall notes that HP needs to promote ease of migration from Sun to HP, making it easier to get applications moved to PA-RISC platforms from the other guy's boxes. She also notes that HP needs a crowd-pleasing operating system to attract higher volume sales, and suggests Windows NT may be it. "HP has NT in the lab; [it's] just not talking about it. HP-UX is still what [the company] is pushing."

George Weiss, vice president of midrange strategies for the Gartner Group (Stamford, CT), gives HP high marks as well. "It's hard to see any cracks in [the company's] armor," he says. The new products will continue the status quo, with Sun treading water while both HP and IBM stroke along their efforts to catch up, and DEC tries to remember how to swim.

Just for fun, we placed Weiss in charge of HP's workstation business for two whole minutes. In that time, he:

- Launched an even more aggressive low-end pricing scheme because HP is still "a bit pricey."
- Chased HP managers around the block, yelling at them to market more aggressively and offer customers more.
- Encouraged more combined sales of 700 workstations with 800 midrange systems in package deals.
- Expanded simplified Model 715 packaging across the 700 line to save manufacturing and support costs.

With these ideas in hand, we quickly fired Weiss to control costs. Back in his analyst position, the undaunted Weiss predicted a shakeout of workstation firms in the UNIX market as the big four listed here gain control of 80 percent of the market.

At last check, Clinton was huddled with his chief workstation advisors, getting the latest UNIX intelligence in preparation for the big decision on situation room gear — stay tuned. ■

THE ONLY TAPE DRIVE THAT PUTS 25GB ON A SINGLE 8MM TAPE.



Do you wish you could find a backup system with enough capacity, speed, and sophistication to backup unattended?

Could you recreate a document from scratch in the time it takes you to restore it?

FAST BACKUP, FAST RESTORE.

Introducing the CY-8500, the 8mm tape

drive that gives you up to 25 GB on a single tape. And with transfer rates of up to 90 MB per minute, backup takes less time, frees resources, and makes frequent backup simple and convenient.

And that's not all. The CY-8500 offers fast file search capability. So you get the advantages of high capacity and

fast transfer rates plus the ability to locate and restore your files quickly – about 75 times faster than normal speed.

CONFIGURATION FLEXIBILITY.

The state-of-the-art liquid crystal display gives you complete drive status information.

Command under execution, transfer rate, tape remaining, and ECC are presented in a clear easy-to-read format. By offering such features as data compression – for five times the storage capacity per tape – and data encryption – giving you data access control – the CY-8500 adapts to your company's growing needs. We'll adapt to your site requirements

too, with rack mounting options and cable lengths of up to 80 feet.

PROVEN TECHNOLOGY.

Best of all, the CY-8500 offers peace of mind. 8mm helical scan technology, designed for data recording, gives you demonstrated performance and reliability. Not an adaptation of an audio recording format.

The CY-8500 is part of a complete family of tape backup products that range in capacity from the 250 MB ¼" cartridge streamer to the 3 TB cartridge handling system. All backed up by our in-house technical support group and 12-month warranty. For more information on how you can enjoy the best value in tape backup, call today at 804/873-9000.

TRUE "PLUG-AND-PLAY" COMPATIBILITY WITH:

Alliant	HP	PC 386/ix
Alpha Micro	IBM AS/400	PC MS-DOS
Altos	IBM	PC Xenix/
Apollo	Mainframe	Unix
Arrix	IBM RISC/6000	Pertec
AT&T	IBM RT	Plexus
Basic-4	IBM S/38	Prime
Concurrent	ICL	Pyramid
Convergent	Intergraph	Sequent
DataGeneral	Motorola	Silicon
DEC 3100/5000	Macintosh	Graphics
DEC BI-Bus	McDonnell	Stratus
DEC DSSI	Douglas	Sun
DEC HSC	NCR	Texas
DEC Q-Bus	NeXT	Instruments
DEC TU/TAB1	Novell	Unisys
DEC Unibus	OS/2	Wang
Gould/Encore	PS/2	and more

CONTEMPORARY
CYBERNETICS
Group

Rock Landing Corporate Center · 11846 Rock Landing, Newport News, VA 23606 · 804/873-9000 · FAX 804/873-8836

CIRCLE 112 ON READER CARD

Bust A Move

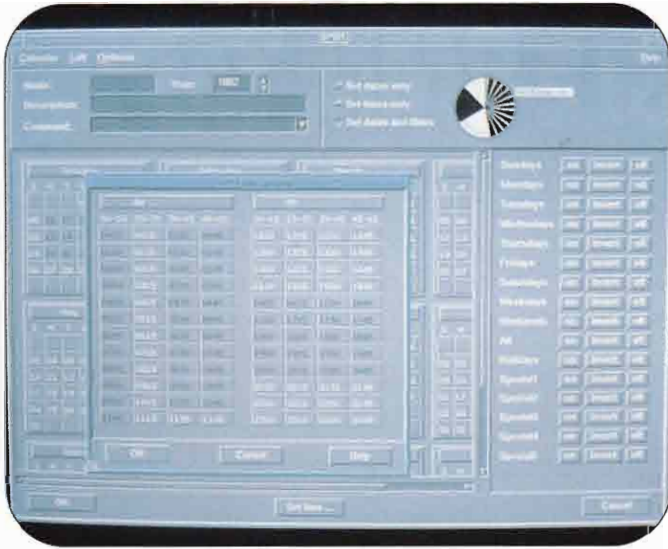

Computer Associates Gets Busy With UNICENTER For UNIX Workstations And Servers

Yo! Word is your mainframe has reached saturation. Time to upgrade to a bigger box for even bigger bucks, right? Ever consider a UNIX workstation to offload applications affordably? The price/performance is there, but the powerful mainframe tools you depend on are nowhere to be found. Until now, homeboy.

If you've delayed moving mission-critical applications to a workstation, UNICENTER from Computer Associates (CA) might convince you that now is the time to bust a move to a UNIX box.

UNICENTER for UNIX is CA's solution to application offload. Simply put, it integrates mainframe applications into a cost-effective UNIX environment.

Jeffrey Stilwell, senior systems engineer for CA, says, "CA sees a shift from monolithic mainframe to distributed processing information management. People [familiar with] a mainframe will

have the background to operate UNICENTER, and those completely new to the environment can gradually learn the system."

UNICENTER delivers a battery of administration tools through a point-and-click windows environment. CA divides the program into five major areas: security, control and audit; automated storage management; automated production control; performance management and accounting; and data center administration.

Most impressive were the program's security features. UNICENTER's security covers system entry validation, resource and facility access control, user registration, user and resource audits and system integrity.

Automated storage management addresses the extended data and media management issues of the data life cycle. This includes backup, archive, restore, recovery, movement, maintenance, retention and monitoring. Automated production control governs the realm of workload management such as load balancing, batch queue, console and report management.

Performance management and accounting controls resource accounting, chargeback of consumption and systems performance monitoring. Data center administration provides helpdesk and problem management.

Brent Moore, computer specialist for Brigham Young University, explains, "UNI-

CENTER made us feel more comfortable moving to UNIX." Moore, who controls IS for the school's financial services, says the university, a CA mainframe client, was concerned by the lack of quality tools on the native UNIX platform. "It's encouraging that CA provides UNIX applications, because they understand the requirements of the mainframe and can design what the users need." The university, which is a beta site for UNICENTER for UNIX, runs the product on its HP 9000 Model 827.

Moore says the university considered single point solutions, such as backup schedulers, in addition to CA's offering; however, he maintains, "UNICENTER provided a complete set of fully integrated tools."

While UNICENTER makes UNIX a viable solution for Brigham Young, it won't be the only platform on which the university will implement the program. As Moore explains, "We have a variety of computing platforms. The fact UNICENTER will eventually be available on other platforms such as NetWare, in addition to the HP 9000, means we can control our entire production cycle with just UNICENTER." — *Charlie Simpson, Technical Editor*

Computer Associates International Inc.
One Computer Associates Plaza
Islandia, NY 11788-7000
(800) 225-5224
(516) Q1ALFAX (fax)

CIRCLE 304 ON READER CARD

We're not saying our Welcome Back Program is the best way to extend the life of your MPE V system. Our customers are.

"HP...is listening to its installed base and acting upon customer requests. MPE V, for this reason, will continue to be a viable operating system platform for many years to come."

John Burke
MIS Director
Construction Computer
Center

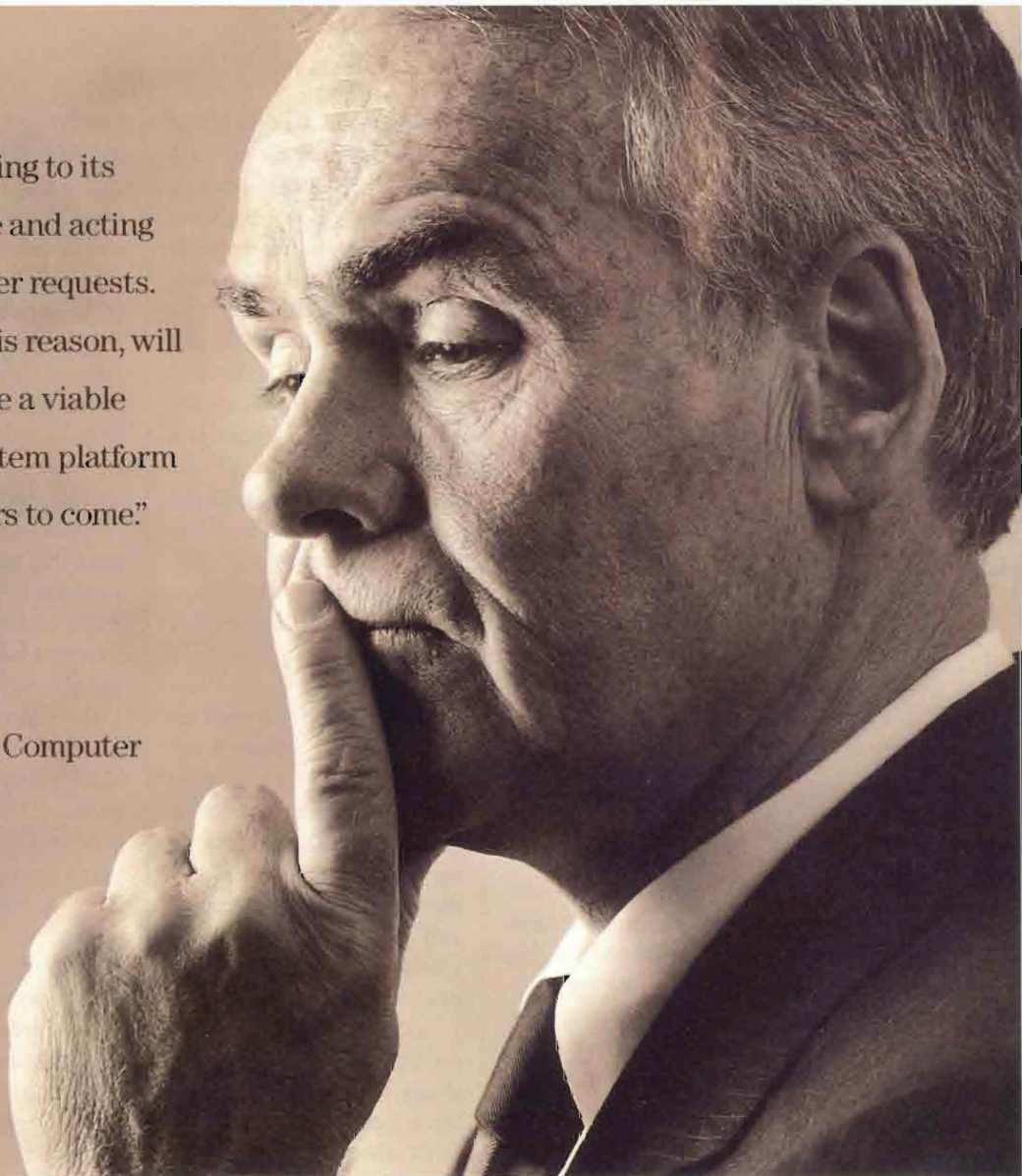

Find out for yourself. Call 1-800-237-3990 and learn how you can join our MPE V Support Program.

What do you call something that not only maintains your MPE V system, but actually makes it better? Our customers call it MPE V Software Support. You'll call it great.

Purchase our support, and for starters we provide you with the latest operating system release, including updates of all subsystem software. This way you can benefit from enhancements we've already made. And you get future releases automatically. So you can stay up-to-date, no matter which classic HP 3000 you run.

Then we keep improving your system by listening to a very special part of it. You. We use your feedback to develop even better software.

Perhaps best of all: we waive the usual return-to-support fees of over \$3,000. Even we couldn't think of a better welcome back gift.

So call 1-800-237-3990 to learn more about how you can maximize your MPE V system. Call now and it will be like you never left. You have our word on it.

Call 1-800-237-3990.

© 1992 Hewlett-Packard Company
Program is available to worldwide MPE V customers that have discontinued their software support contracts prior to July 1, 1992.
Program ends March 31, 1993.



**HEWLETT
PACKARD**

CIRCLE 118 ON READER CARD

Big Brother Is Watching

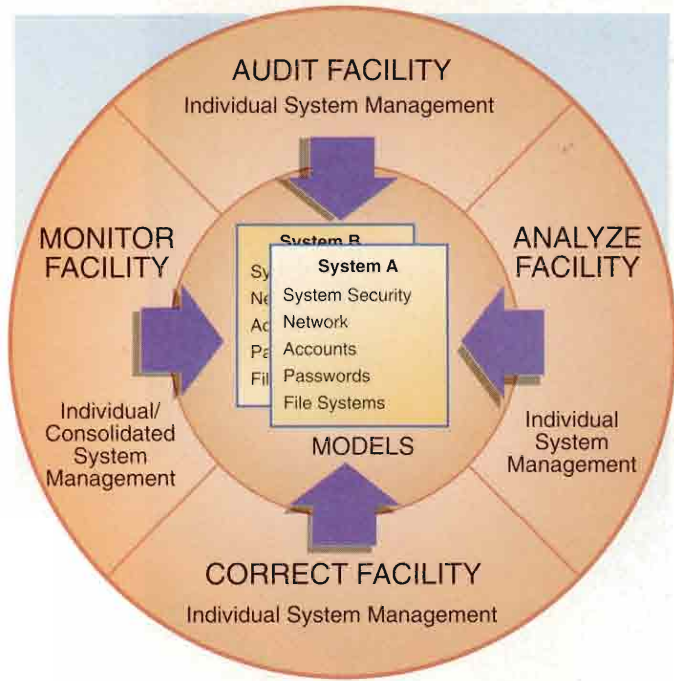

node to node. Knowledge of commands specific to each flavor of UNIX that exists on the network is not required. The station running the central console gathers security information from other network nodes that each run SecureMAX agent software.

SecureMAX provides detailed security analyses and reports. SecureMax checks files particularly for SUID and SGID settings, unowned files and for files with world write access. A CRC can be performed to determine if your operating system files have been modified.

Account and password security checks disabled accounts or accounts accessible by multiple users. Protection and ownership of files in each user's home directory are checked. Stale accounts and accounts with easily guessed passwords or no passwords also are reported.

In a networked environment, security (like just about everything else) gets more complicated. SecureMAX checks remote access whether it be by UUCP, NFS or through such facilities as rlogin.

SecureMAX uses a modeling approach to analyze and report on security activities. This allows managers to create a baseline level of security with which they're happy. The baseline then is used to assess the current security level. Models are created by the security manager and can be as stringent or as lenient as desired.

Four major facilities are

used to establish and maintain baseline security standards. The Audit facility does a full security check of the areas mentioned above, providing summary and detailed reports of the current security level. Explanations and the implications of discovered security problems and recommendations on how to fix the leaks are presented.

The Analyze facility provides more specific detail than the Audit facility. For example, it will list the files found by the Audit facility to have inadequate ownership and protection settings.

To ease the burden of fixing security holes, SecureMAX provides the Correct facility. Corrective scripts are generated to fix the problems found by Audit and Analyze. Correct has built-in safety features to ensure that the scripts do exactly what they're supposed to and only in those areas specified by the security manager.

Once a security baseline is established, SecureMAX's Monitor facility tracks activity and reports any changes that indicate a degradation of security. Monitoring can be done on an individual node basis or network-wide. Monitor's reports can be used as a basis for updating your baseline model as security needs change.—David B. Miller, DP Labs Manager

Let DEMAX's
SecureMAX
Centralized Security
Management Tool
Keep An Eye On
Your Distributed
Enterprise Network

Don't worry, 1984 is long gone, and Big Brother never came to pass. But when it comes to monitoring network access, many a system manager has longed for Big Brother's all-seeing eye.

DEMAX Software (San Mateo, CA), has answered the call for a practical solution for today's distributed security challenges with SecureMAX 3.0. SecureMAX's facilities let you audit, analyze, correct and monitor five major categories of security concerns across your heterogeneous network, all from a central HP workstation.

A major component of SecureMAX is dubbed the "central software console." SecureMAX's Motif-based point-and-click interface allows system managers to establish and monitor security across an entire network without having to run from

DEMAX Software Inc.
999 Baker Way, Suite 500
San Mateo, CA 94404
(415)341-9017
(415)341-5809 (fax)

CIRCLE 306 ON READER CARD



Now you can add workstations to your Domain/OS or HP-UX environment at only a fraction of the list price.

That's what remanufacturing is all about. Recent model, lower cost equipment that runs like new because it has been rebuilt. From the ground up. To manufacturer's specifications.

Literally manufactured a second time. By Tryonics,

**Why
pay
more
?**

the people who know how to optimize these systems for your installation—new or existing.

Tryonics delivers the highest quality remanufactured workstations on the market today. Backed with technical expertise, full 90-day warranty and eligible for manufacturer's maintenance contract.

Before you pay more, call **1-800 551-6236**

 ***tryonics inc.***

Workstation Computers and Services

CIRCLE 477 ON READER CARD

Fax (603) 427-6843 Email: info@tryonics.com 170 West Road Portsmouth, NH 03801

Show Me What You're Talking About

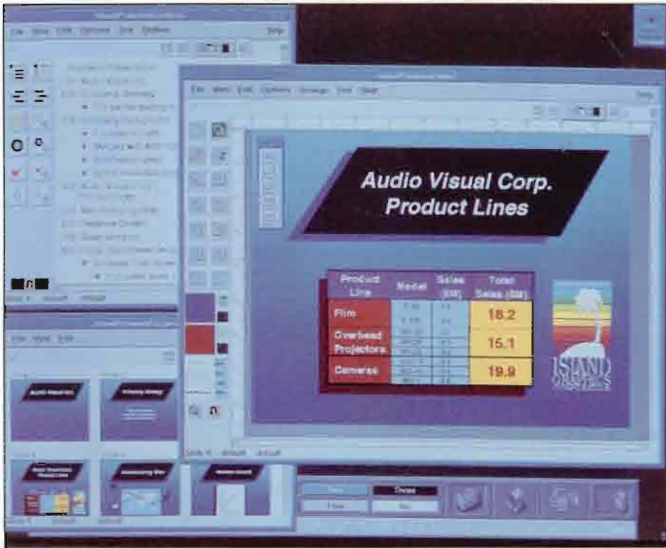

Memorable
Presentations Begin
With Effective Visual
Aids Created In
Island Graphics'
IslandPresents

An old, Chinese proverb states: I hear, I forget; I see, I remember; I do, I understand. Any professional who has reason to give a presentation would be wise to keep this adage in mind. The success of your next presentation could be enhanced with Island Graphics' IslandPresents, a multimedia presentation graphics package for HP 9000 workstations running HP-UX and OSF/Motif.

Workstation users now can clear their desktops of PCs or Macs in lieu of IslandPresents software, which incorporates six components for developing effective visuals. Dubbed a "slide factory" by Island Graphics' Marketing Manager, David Newman, IslandPresents automatically combines writing and drawing productivity tools to create overheads, 35mm slides or onscreen presentations.

The word processing function of IslandPresents is

found in its Outliner. Here, you create an outline of your ideas, which are defined as slide titles, bullet items, annotations or section headings. Unique to IslandPresents is the capability to assign titles and bullet items, while a slide is being created, with the bulleted list represented as text underneath the title. The product's Outliner and the Slide Editor components work together, so that as you cut and paste in your outline, your slides are then automatically realigned.

Once your outline (and therefore slides) are complete, you can use templates to create a uniform look to your slides. There are 90 designed templates that can be used as is or customized to fit your needs. Each template has five formats from which you can choose the one that best fits the text and graphic requirements of the slide. A Slide Format acts as a "master slide" and any change made to that master will be changed on all slides with similar format.

"Consistency is very important in a presentation. Being able to add or change your slides by altering just one, is much more efficient," says Kevin Orcutt, a systems analyst at Centech (Silver Spring, MD) who had previously used IslandDraw or CorelDraw on a PC to create corporate presentations.

IslandChart, IslandTable and IslandPaint, three components that can be used in conjunction with IslandPresents or as standalone prod-

ucts, enable you to add graphics, including pie, bar and line charts; create tables incorporating data and graphics; and produce original art or polish scanned images and screen dumps. You can further illustrate your presentation with a choice of 1,100 clip art images or use of IslandDraw 3.0.

Finally, the Organizer is a window that allows you to see your entire presentation at any stage in its development. Here, you can check for clarity in the order of the slides and the design consistency of your templates.

Orcutt has taken IslandPresents' organizing features a step further. "We've developed a corporate core presentation and then used the Organizer to reorganize and pull slides to create other presentations for specific customers."

Output can be done through PostScript, HP LaserJet and DeskJet printers. A single user license is \$995. IslandPresents runs on HP 9000 Series 300/400/700/800 workstations and Sun-4 and SPARCstations. — *Andrea Zavod, Associate Editor*

Island Graphics
4000 Civic Center Dr.
San Rafael, CA 94903-4178
(415) 491-1000
(800) 255-4499
(415) 491-0402 (fax)

CIRCLE 303 ON READER CARD

Open systems so powerful, others will be fuming.

Our competitors aren't going to be happy about this. But you will.

Our newest models churn out some pretty impressive numbers. The new POWERserver™ 580 and POWERstation™ 580 deliver leading uniprocessor performance just a speck over 126—126.2 SPECmarks™ to be exact. The new POWERserver 980 is an even more impressive 127.7.

But there's no need to be so technical. When it comes to commercial applications performance, our TPC-A™ numbers are equally impressive. So these are high-performance systems perfect for all your day-to-day business needs.

With our new POWERservers, you get the kind of supercomputer power and speed it takes to access and work with large databases, handle heavy transaction volumes and support hundreds of users—without giving up the kind of flexibility and expandability your business demands.

As part of the RISC System/6000® family, all POWERservers and POWERstations operate on AIX®, IBM's commercial-strength version of the UNIX® operating system. And when it comes to service and support, we're not blowing smoke. For starters, we offer a one-year warranty, and you can always count on the unparalleled support of IBM—24 hours a day, 365 days a year. Call your IBM marketing representative or Business Partner. For literature, call 1 800 IBM-6676, ext. 714.* And get ready for an awesome display of power.

The new POWERservers 580 and 980.

- 580 TPC-A local throughput, 157.2; price/performance, \$9,200.
- 980 TPC-A local throughput, 160.3; price/performance, \$11,000.
- Unmatched service and support.

RISC System
/6000



*In Canada, call 1 800 465-1234. IBM, AIX and RISC System/6000 are registered trademarks and POWERserver and POWERstation are trademarks of International Business Machines Corporation. All other products are trademarks or registered trademarks of their respective companies. SPECmark is a geometric mean of the ten SPECmark tests. TPC Benchmark A is an interactive multi-user benchmark representative of an OLTP banking application environment. All prices listed are MSRP. Remarketer prices may vary. ©1992 IBM Corp.

Once And Future King?

Cognos Deploys Rapid Product Development Plans To Retain Powerhouse Status Amidst Changing Market For 4GLs

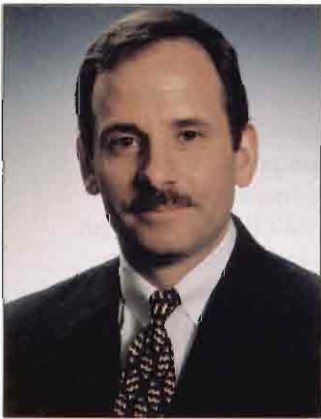

"We're probably in the midst of the strongest product cycle we've ever had."

President and COO,
Jeffrey P. Papows

In the '80s, HP and Cognos Inc. (Ottawa, Ontario) went together like peanut butter and grape jelly. While not every HP 3000 site developed its applications using Cognos's flagship Powerhouse 4GL, sometimes it seemed as though almost everyone did. Today, Cognos still holds a phenomenal 63 percent share of the HP 3000 4GL market.

But grape jelly seems a little *declass * these days, and HP users have become hungry for newer, more versatile 4GL flavors. Faced with competition from the likes of UNIX 4GL companies such as Uniface and Progress Software and hampered by its own year-late entry into the UNIX market, the company is now suffering Wall Street's wrath.

With revenues down and a loss taken in the second quarter of FY 1993, some observers are wondering whether Cognos can climb back to its once inimitable position at the top of the HP 4GL heap.

Investment Strategy

Cognos has been moving on several fronts to make up for its deficiencies. Its goals: to

develop products that work in an open systems world and in a client-server fashion. Acknowledging that these goals are hardly unique, President and COO, Jeffrey P. Papows, says the company's strategy "sounds simple — as obvious as night and day." But, he adds, "It's a very complex transition, given the installed base."

Cognos will spend a whopping 16 to 17 percent of revenue on research and development in FY 1993. Papows reasons: "We're caught in the middle of this market trend; we had to pay it more than lip service." As a result, he says, "We're probably in the midst of the strongest product cycle we've ever had."

That cycle includes announcements this year of:

- PowerHouse Version 7.03, which runs on seven UNIX server platforms, including HP-UX, and which ties into Microsoft Windows clients, rather than character-based terminals.

- A Windows-based client-server query tool, called Impromptu, that works across multiple relational data sources and nodes.

- PowerPlay, a Windows-based management-level reporting product.

On the way is support for Motif and Open Look GUIs, and support for more commonly used relational databases. Today, Powerhouse supports development only on Borland's Interbase and DEC's Rdb relational databases, along with HP's rela-

tional ALLBASE. Server software that supports development on Sybase and Oracle databases will go to beta testing by year's end, says Papows, who warily promises shipment next spring.

In addition, Cognos must get its licensing fees down. "We have gotten a certain amount of pressure from the client base that we're overcharging for upgrades" to larger HP processors, says Papows. In response, the company is calculating upgrade discounts in a program Papows admits is "unadvertised."

The company has the resources — \$50 million in the bank and no debt — to sink into product development. Papows expects to return to profitability after "a couple more quarters of this transition." But the company won't slap together quick changes simply to satisfy Wall Street, he says: "We're not going to be driven by 90-day stock cycles." At the same time, Cognos is working frantically to ensure that competitors don't eat its lunch. — Elaine Appleton, Contributor

Cognos Inc.
3755 Riverside Dr.
P.O. Box 9707
Ottawa, Ontario
Canada, K1G 3Z4
(613) 738-1440
(613) 738-0002 (fax)

R/3. For the open-minded enterprise.

Imagine software so well-engineered that it runs across organizational, technological, and geographical boundaries. Consider the flexibility of multi-level client/server and the functionality of true applications integration. Think of the freedom that a complete set of tools for custom applications development brings to your enterprise. Or the strategic value of an information model built with proven international business expertise and innovative software savvy.

Think enterprise applications from SAP.

R/3 is the only integrated, enterprise-wide solution for client/server. . . and more.

Engineered to streamline business processes and improve quality, customer service, and profitability, R/3 effortlessly manages your manufacturing, financial, sales and distribution, and human resources functions regardless of geographical, organizational or technological boundaries. R/3. Consider the implications.

Imagine the results.

SAP has engineered the integrated software, the data models and tools — and the client/server strategy for UNIX — to deliver the results you need. Find out more.

Call 1 (800) USA-1SAP.



Integrated software. Worldwide.SM

*SAP • Amsterdam • Atlanta • Brussels • Budapest • Chicago • Copenhagen • Heidelberg
Hong Kong • London • Madrid • Milan • Paris • Philadelphia • San Francisco
Singapore • Stockholm • Sydney • Toronto • Vienna • Zurich*

CIRCLE 284 ON READER CARD

IS OPENVIEW FOR YOU

BY ERIC SMALLEY

hen looking for a network management system, HP users may be tempted to forego the arduous process of evaluating different products and simply check off HP's OpenView on their next purchase order.

After all, OpenView is rapidly becoming the de facto industry standard for multivendor network management, and to a large extent, OpenView forms the basis of the Open Software Foundation's Distributed Management Environment. Even IBM is using OpenView as the foundation for its RS/6000-based NetView 6000.

HP's OpenView

Network Management

System Competes Head-On

With SunConnect's

Low-Cost SunNet

Manager — Is There

An Obvious Choice?

WHEN YOU RIGHTSIZES WITH OUR ACCOUNTING AND HR SOFTWARE, IT'S SMOOTH SAILING.

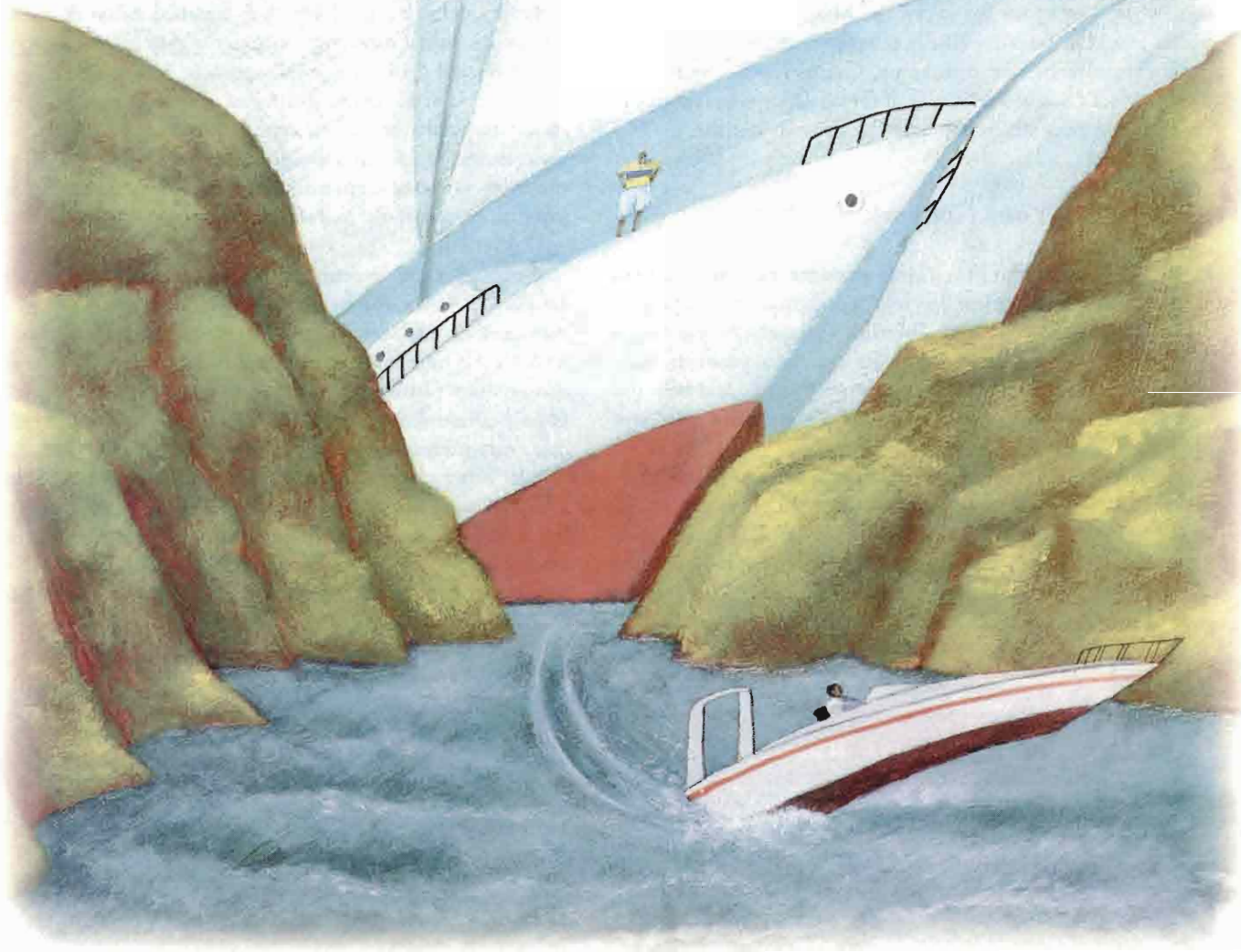

Rightsizing opens the way to greater productivity. But only Lawson offers the combination of products, policies and support that ensures smooth passage to your rightsizing destinations.

Rightsizing the world's best companies requires software with power and flexibility. Our mainframe-caliber, CASE-based software is easy to install and maintain. Our applications are priced based on the number of users, not CPU size. And our

unique open licensing policy lets you migrate from one Lawson-supported platform to another without additional license fees.

Our accounting and HR software solutions are available for HP 9000® and other UNIX®-based systems. We also have solutions for distribution and retail management. For case histories of companies that have sailed through rightsizing using Lawson software, call **1-800-477-1357, ext. 833**



UNIX is a registered trademark of UNIX System Laboratories, Inc. HP 9000 is a registered trademark of Hewlett-Packard Company.

S O F T W A R E F O R H P 9 0 0 0

CIRCLE 463 ON READER CARD

“If you’re committed to HP already, and if your network management scheme is part of a larger plan that involves system management, you would be mildly crazy not to use OpenView for it,” says Tom Nolle, president of CIMI Corp., a Voorhees, NJ-based market research and consulting firm.

Jumping on the OpenView bandwagon, however, isn’t necessarily the best move for everyone. Multivendor sites in particular would be wise to evaluate other options. HP users should look carefully before dismissing OpenView’s chief rival, SunConnect’s SunNet Manager, if for no other reason than the considerable price difference between the two systems.

Get Your Network Needs Met

THE BASIC NEEDS THAT network management systems should meet are fault, configuration and performance management. For fault management, a network management system must notify the user of a problem, help the user identify what and where the problem is, and help the user fix the problem, according to Jeff Thiemann, OpenView program manager for Hewlett-Packard.

For configuration management, a network management system should not discover the network once but provide dynamic updating of the network configuration to respond to changes, Thiemann says. And, according to Thiemann, for performance management, a network management system should collect data over time and in real time, and display the data graphically.

OpenView and SunNet Manager are network management

platforms — a relatively new category of network management systems, designed to perform these basic management functions. The main attraction of network management platforms, however, is the ability to host higher level management applications such as trouble ticketing and accounting services.

Most network management platforms on the market today include a graphical user interface; standard network management protocols; a database management system; and fault, configuration and performance management capabilities.

Network management platforms also shouldn’t be focused on any particular brand or category of device. Ideally, network management platforms should operate in a multivendor environment without depending on proprietary management schemes or protocols, and should be able to run on any hardware platform.

Network management platforms can be divided into two categories. At the top are the enterprise managers, also called managers of managers. IBM’s NetView, DEC’s DECMCC and AT&T’s Accumaster Integrator are in this category. Enterprise management platforms provide an overview of corporate computing infrastructures, from mainframes to PC LANs to global data communications networks to voice networks.

The other category is LAN managers. Hughes LAN Systems Inc.’s Monet, Lexcel Inc.’s Lance, The Wollongong Group Inc.’s Management Station and NetLabs Inc.’s DualManager, among others, are in this category. These platforms are found mostly in UNIX-TCP/IP environments and have evolved from workgroup level management stations.

OpenView and SunNet Manager fall in between these cat-

PREDICTIVE NETWORK MANAGEMENT: AYE, THERE’S THE HUB!

In order to truly manage today’s heterogeneous LANs, large volumes of management information must be moved from the subject (hub, card, router, etc.) to the manager (OpenView). This information must be moved rapidly, securely and reliably for true proactive management.

In today’s larger networks the number of clients, each reporting management information, can create bandwidth problems. With OpenView, HP has developed a cost-effective, Simple Network Management Protocol (SNMP)-based approach to hub management called the Embedded Advanced Sampling Environment (EASE) architecture. HP’s strategy is unique in that the company has incorporated statistical sampling techniques into each intelligent device on the network, including its own intelligent hubs.

This architecture allows HP to efficiently distribute the calculations on traffic and error conditions to the hubs. HP has done this in a software-upgradable system, allowing enhanced functionality without hardware changes.

HP engineers claim that, by embedding parts of the sampling and intelligence algorithms into devices being managed, they can begin building systems that will predict future network performance based

on performance history. HP says this approach gives a better view of network metrics than the technologies that allow only snapshots of the statistics. If this predictive embedded architecture can be implemented in systems that allow network administrators to predict and prevent failure points, it could become an extremely valuable tool.

While it would be great to know when your network will fail, most managers really want to know how to prevent those failures. HP intends to implement a “prescriptive network management system” that conceivably could tell any network administrator not only when a failure might happen, but what steps could be taken to prevent it.

These predictive and prescriptive network management software/products could help LAN administrators by freeing them from the daily worry of catastrophic network failures. As LANs and WANs gradually “become the computer” and as companies base their very survival on network technology, no fault and fault-tolerant hub management must become the standard, not the exception. — *Kevin Dohmann, Dohmann oversees advanced technical support for InaCom, a 1,000-location channel of computer centers, value-added resellers and system integrators.*

We Don't Predict the Future.

We Just Give You the Right Financial Management Tools to Prepare for It.

Successful survival in a world of unknowns requires architecture with endurance.

At Mitchell Humphrey & Co., we approach product development with precisely this attitude. Our comprehensive family of financial management solutions are painstakingly designed and smoothly integrated to ensure the longevity of your investment.

You see, it's our belief that your "long-term" investment in financial software shouldn't be history after a year or two. Which is why we won't sacrifice quality and consistency in order to merely rush our products "out the door."

After all, anyone can use third party software to hastily patch cosmetic "features" onto a mediocre accounting system. But what will a patchwork system cost you in terms of reliability and support down the road?

On the other hand, foresight, planning and careful engineering take time. But we wouldn't have it any other way. And after living with our software for a while, we think you'll agree that our time (and your money) have been well spent.

So, if you're in the process of evaluating financial software, why not consider a high-yield investment for the future: Financial Management Systems from Mitchell Humphrey & Co.



MITCHELL HUMPHREY & Co.

Exceptional Software for Exceptional Organizations

800-237-0028

egories, originally having been LAN managers, but now expanded to become enterprise managers.

An OpenView Overview

THE HP OPENVIEW ARCHITECTURE is based on the Open Systems Interconnection (OSI) Network Management Framework defined by the International Standards Organization (ISO), and supports the OSI/Management Forum specifications.

The OpenView architecture is implemented in three components, not including developers' kits. The first is the HP OpenView SNMP Platform, which is available for PCs running

No matter how attractive a platform might be, the most important issue is application availability. Currently no single platform supports every management application.

Microsoft Windows or for UNIX workstations. This platform provides SNMP management capabilities for TCP/IP networks and hosts management applications.

The second component is the HP OpenView Distributed Management Platform, which expands on the SNMP platform by supporting other management protocols including OSI's Common Management Information Protocol (CMIP) and proprietary protocols, according to company officials. The Distributed Management Platform also supports an optional Ingres relational database management system.

The two platforms are available to developers and integrators who add management applications. The third component is an application for end users. The HP OpenView Network Node Manager provides the capabilities of the SNMP platform and can be integrated with other management applications. Network Node Manager is available for both platforms.

Three important features of Network Node Manager are Dynamic Map, MIB Browser and Continuous Network Discovery. The Dynamic Map feature automatically generates and updates the network map and also updates the SNMP Management Information Base (MIB) database. The MIB Browser feature makes it easier for users to view MIB information. Network Node Manager's Continuous Network Discovery feature automatically adds or deletes nodes as they are added to or taken off the network.

Another important feature of Network Node Manager is the Application Builder, which allows users to customize the Net-

work Node Manager application. Network Node Manager also provides a compiler to more easily incorporate vendor specific MIB extensions.

Network Node Manager's other features are similar to those of other LAN management systems. For fault management, Network Node Manager uses SNMP and TCP/IP "ping." Network Node Manager can display messages or instructions, written by the user, for specific SNMP devices that issue a trap message to the management station. SNMP traps also can be set to run a program.

For performance management, Network Node Manager allows users to graph statistical data such as the operating system load of an end node and network traffic.

SunNet Manager Also Rises

SUNNET MANAGER OFFERS similar capabilities. One important difference is that HP's OpenView is currently available on a range of hardware platforms including Sun and IBM UNIX workstations and Windows PCs. But Sun recently announced its intention to port SunNet Manager to other platforms including HP workstations and Intel-based computers running UNIX.

One advantage for SunNet Manager is a feature that correlates customized maps, including building floor plans, to the network configuration. For OpenView, this feature set is available only from third-party add-on products.

Both OpenView and SunNet Manager support SNMP for manager-to-agent communications. But for manager-to-manager communications, in which different management stations share information, OpenView uses the OSI CMIP protocol while SunNet Manager uses remote procedure call (RPC) technology.

No matter how attractive a platform might be, the most important issue is applications. Currently no single platform supports every management application, and users should consider the availability of applications as the primary buying criterion.

For HP users, the advantage to using OpenView over other platforms is the availability of applications for their HP systems and equipment, according to Thiemann.

"There are a number of HP divisions that are [developing] or have developed [OpenView] applications for the equipment they sell predominantly into the HP environment," Thiemann says.

For mixed sites however, SunNet Manager has held the edge in available applications, partly because the SunNet Manager installed base for UNIX systems is larger than OpenView's.

"SunNet Manager has had more applications running on it and there are more devices you could manage using SunNet Manager," says Janet Hyland, director of network strategy research for Forrester Research, a Cambridge, MA-based market research firm. "But we're seeing a pretty strong shift in the

MPE & UNIX

VISIMAGE, The Technology Leader in Report Writing... ...BAR NONE



VISIMAGE, the technology leader in report writing for end users and MIS professionals is now released on UNIX. The same power and ease of use that have made VISIMAGE an outstanding success in the HP 3000 (MPE, MPE/XL and MPE/iX) marketplace are now available to users of HP 9000 (HP-UX) systems. VISIMAGE provides an open systems environment that allows multi-system access through a single user interface. Built upon client-server technology*, the combination of VISIMAGE on the PC and ASKPLUS on the host provides a user interface that is second to none. Along with IMAGE and KSAM, ASKPLUS supports ALLBASE, ORACLE, INFORMIX, INTERBASE, ELOQUENCE and C/ISAM with more relational databases to be added soon.

VISIMAGE users can create their own lists and reports or download data to many popular PC file formats. VISIMAGE will produce simple lists or highly sophisticated reports.

*Communications interface uses PPL from Walker Richer and Quinn. All products are trademarks of their respective companies.

In addition to a report writer that is both powerful and easy to use, VISIMAGE users benefit from the most responsive and professional technical support in the industry. At Vital Soft, we help ALL users, not just one per site.

**Call us today for a FREE
self guided PC demo diskette!**

CIRCLE 143 ON READER CARD

VITAL
Soft
INCORPORATED

Outside California Only, Call

1-800-VITALSOFT

1753 Bordeaux Drive, Suite 101
Sunnyvale, CA 94089-1210 (408) 745-7600

HP'S BIG TENT STRATEGY: OPENVIEW SOLUTION PARTNERS

In keeping with the industry trend toward multivendor, multiplatform distributed computing, the number of network management applications has grown exponentially in the past few years. During that time, HP has done its best to keep its OpenView strategy open enough to work with all of these applications.

Indeed, the company's goal has been to build a broad, standards-based coalition of products that's inclusive enough to manage diverse proprietary network architectures, such as DECnet, IBM SNA and Novell NetWare, yet specialized and powerful enough to automate sophisticated network management tasks.

At the October INTEROP show in San Francisco, HP had no fewer than 15 Solution Partners on hand to highlight the breadth and depth of network management options that OpenView supports. Among the Solution Partner products either presently or soon to be integrated with OpenView are:

ki Research's openDNM — Provides a variety of Digital Equipment Corp. network management services, including support for observance, configuration and control of DECnet Phase IV and LAT networks, via graphical user interface or command line interface. Graphical display of DECnet and LAT topologies, as well as status characteristics, counters and performance information, make it possible for openDNM users to monitor Digital systems as well as systems from other vendors from within a single OpenView window.

Network Edge's StationView and ServerView — Allow users to monitor and manage Novell clients and servers from central OpenView console or from any DOS workstation on the network. Scheduled for release in the first quarter of 1993.

Network Computing's LANExam — Provides Windows-based management for NetWare. A module of Network Computing's comprehensive LANAlert system management suite, LANExam supports services such as proactive configuration, inventory and performance management, for all NetWare nodes, including workstations, servers and routers.

Peregrine System's OpenSNA — Manages IBM multiple domain SNA networks from within OpenView. OpenSNA provides users with the ability to connect IBM MVS hosts to the OpenView Network Node Manager via TCP/IP or LU6.2 and integrates icons representing SNA resources into OpenView's graphical display of network topology.

Boole & Babbage's COMMAND/Post — Allows users to manage non-standard, legacy systems from within standards-based OpenView environment. COMMAND/Post provides a single point of contact for management of proprietary mainframes and minicomputers as well as non-standard network management equipment.

Hughes LAN Systems' Enterprise Hub Management Software — Hughes announced plans to deliver a low-cost Windows/DOS-based network management product targeted at small- to medium-size networks and integrating management of Hughes Enterprise Hubs. Availability is scheduled for first half of 1993.

LANNET Data Communications' MultiMan/OV — Graphical

user interface version of LANNET'S MultiMan network manager, which allows users to manage LANNET hubs and other SNMP-compliant devices from within OpenView. MultiMan/OV will be available in Q2 1993.

Coral Network Corporation's CView Management System — Integrates high-end internetworking support, including Coral's Broadband Enterprise Switch, which supplies high-performance bridging and routing for mission-critical, multiplatform internetwork backbones. Coral also supports SNMP-compliant agents on all its networking products, which enables them to be managed by OpenView or other SNMP-based network managers, such as Cabletron's Spectrum product and SunNet Manager.

Teknekron Communications Systems' NMS Core — Provides object-oriented, C++-based development environment for design of network and operations management applications. Integration with OpenView will enable NMS/Core developers to take advantage of OpenView supported standards such as the Open Software Foundation's Distributed Management Environment (OSF/DME), X/Open's Management Protocol (XMP) and the Open Systems Interconnection's (OSI) Common Management Information Protocol (CMIP). NMS/Core is designed specifically for the development of large-scale telecommunications management applications.

3Com's Bridges, Routers, Structured Wiring Hubs — A broad range of 3Com network devices now integrate support for OpenView and OpenView-based tools to simplify network management.

Gandalf's Passport — Supports a dual SNMP/OSI standards-based architecture that provides a global LAN/WAN internetworking management capability from a single OpenView window. Users can plot multilevel graphical views of their network, from a global perspective down to a single desktop system. Performance and bandwidth usage can be monitored across local and wide area networks.

Networx' Paradigm — Automates network management and troubleshooting functions, including problem identification and tracking.

Fibermux' LightWatch/Open — Provides detailed configuration and control for Fibermux' Crossbow intelligent hubs and Magnum 100 fiber-optic backbone multiplexors.

Bytex' Series 7700 Intelligent Switching Hub — Integrates support for OpenView's core management services and menu structures into fault-tolerant smart hub.

ISICAD's COMMAND and COMMAND HelpDesk — COMMAND documents network resources and graphically represents physical structure and characteristics of enterprise network, including physical location of network devices. COMMAND HelpDesk is a trouble ticketing application that automates workflow process for reporting network problems, coordinating support staff and tracking problem resolution. — *Don Marks, Editor-in-Chief*



The Power of Integration

Unlock your HP3000 with DataExpress

If your end users can't reach the data they need, reach for DataExpress, the link you've been looking for between your HP3000 and Mac/PC desktops.

With DataExpress, users can pull information off your HP3000 without rekeying and without tying up your MIS people.

Best of all, they can bring data into PC and Mac applications that they already know and count on: Lotus, dBase, Excel, WordPerfect and more. With thirty output format options, DataExpress opens your data to more applications than any other integration package.

In addition to PC and Mac file formats, DataExpress can generate reports, and with the Report Designer option you get WYSIWYG capability, so you can see design improvements as you make them.

DataExpress is the #1 End-User Computing Environment available for the HP3000 today.

**For powerful solutions,
call 1-800-ANSWERS**

Your Integration Software Supplier®

M. B. Foster Associates Limited
50 Water Street
P.O. Box 580
Chesterville, Ontario
Canada K0C 1H0

Tel (613) 448-2333
Fax (613) 448-2588



[independent software vendor] community and network device community. The pointer is pointing in OpenView's direction."

SunNet Manager's initial lead means there are still certain key applications only available on SunNet Manager, according to Dave Passmore, an analyst for Gartner Group, a Stamford, CT-based market research firm. Even some newer applications are being ported to SunNet Manager before OpenView. For example, router maker Cisco System Inc. is porting its NetCentral router management software to SunNet Manager.

HP's Standard Endorsements

ONE REASON FOR THE shift in ISV development efforts from SunNet Manager to OpenView is the selection of HP's technology by standards and industry organizations.

"X/Open chose our API over the SunNet Manager API," HP's Thiemann says. "OSF is using not only our API but the code underneath that. Anyone in the platform business will have to support those APIs. We already have them in product."

Hardware platform independence is another reason OpenView is gaining support from ISVs and OEMs, Thiemann notes. Because HP has ported the technology that was selected for the OSF DME onto multiple hardware platforms, OpenView has attracted new OEMs and resellers, he says.

In addition to support for a range of hardware platforms, HP is bolstering the position of OpenView as an enterprise management platform by adding support for proprietary protocols. At InterOp Fall '92, HP introduced a series of vendor alliances in what the company calls its Solution Partners program.

The four principal partners are Ki Research for DECnet, Network Edge for NetWare, Perigrine for SNA and ISICAD for physical management, according to Thiemann.

OpenView has been criticized as too expensive, particularly in comparison to SunNet Manager. According to analysts, however, the price difference is not a significant issue for sites looking for a multivendor, multiprotocol network management platform.

The HP OpenView SNMP Platform is priced at \$7,000. The HP OpenView Distributed Management Platform is priced at \$8,000. Network Node Manager is priced at \$15,000. The Ingres database option is priced at \$5,000. Because both the Network Node Manager and the Distributed Management Platform include the SNMP platform, users adding Network Node Manager to the Distributed Management Platform are credited the \$7,000 difference.

SunNet Manager 2.0, released in May, is priced at \$3,995. — Eric Smalley is a freelance writer based in Boston.

Would you like to continue to see articles on this topic?
 Circle on reader card
 yes 334 no 333

COMPANIES MENTIONED

3Com Corp.
 5400 Bayfront Plaza
 P.O. Box 58145
 Santa Clara, CA 95052-8145
 (408) 764-5000
CIRCLE 309 ON READER CARD

AT&T
 55 Corporate Dr.
 Bridgewater, NJ 07921
 (800) NETMGMT
CIRCLE 363 ON READER CARD

Boole & Babbage
 460 Oakmead Pkwy.
 Sunnyvale, CA 94086
 (408) 524-4226
CIRCLE 310 ON READER CARD

Bytex Corp.
 4 Technology Dr.
 Westborough, MA 01581-1760
 (508) 366-8000
CIRCLE 311 ON READER CARD

Cisco Systems
 1525 O'Brien Dr.
 Menlo Park, CA 94025
 (415) 326-1941
CIRCLE 359 ON READER CARD

Coral Network Corp.
 8 Technology Dr.
 Westborough, MA 01581
 (508) 366-3600
CIRCLE 312 ON READER CARD

Digital Equipment Corp.
 146 Main St.
 Maynard, MA 01754
 (508) 493-5111
CIRCLE 362 ON READER CARD

Fibermux Corp.
 9310 Topanga Canyon Blvd.
 Chatsworth, CA 91311
 (818) 709-6000
CIRCLE 313 ON READER CARD

Gandalf Technologies Inc.
 130 Colonnade Rd. South
 Nepean, Ontario K2E 7M4
 Canada
 (613) 723-6500
CIRCLE 314 ON READER CARD

Hughes LAN Systems Inc.
 1225 Charleston Rd.
 Mountain View, CA 94043
 (415) 966-7300
CIRCLE 358 ON READER CARD

IBM
 1133 Westchester Ave.
 White Plains, NY 10604
 (914) 642-3000
CIRCLE 361 ON READER CARD

ISICAD Inc.
 1920 West Corporate Way
 P.O. Box 61022
 Anaheim, CA 92803-6122
 (714) 533-8910
CIRCLE 329 ON READER CARD

ki Research
 6760 Alexander Bell Dr.
 Columbia, MD 21046
 (410) 290-0355
CIRCLE 328 ON READER CARD

LANNET Data Communications
 7711 Center Ave.
 Suite 600
 Huntington Beach, CA 92647
 (714) 891-5580
CIRCLE 327 ON READER CARD

Lexcel Inc.
 5065 E. Hunter Ave.
 Anaheim, CA 92807
 (714) 680-0100
CIRCLE 357 ON READER CARD

NetLabs Inc.
 4290 El Camino Real
 Los Altos, CA 94022
 (415) 961-9500
CIRCLE 356 ON READER CARD

Network Computing
 3031 Tisch Way, Suite 910
 San Jose, CA 95128
 (408) 296-8080
CIRCLE 326 ON READER CARD

Network Edge Inc.
 1110 Tari Place
 Colorado Springs, CO 80921
 (719) 488-0702
CIRCLE 348 ON READER CARD

Networx Inc.
 11911 NE First St., Suite 302
 Bellevue, WA 98005-3032
 (206) 646-1850
CIRCLE 330 ON READER CARD

Peregrine Systems
 1959 Palomar Oaks Way
 Carlsbad, CA 92009
 (619) 431-2400
CIRCLE 331 ON READER CARD

SunConnect (Sun Microsystems)
 2550 Garcia Ave.
 Mountain View, CA 94043
 (415) 960-1300
CIRCLE 360 ON READER CARD

Teknekron Communications Systems
 2121 Allston Way
 Berkeley, CA 94704
 (510) 649-3700
CIRCLE 332 ON READER CARD

Wollongong Group Inc.
 1129 San Antonio Rd.
 Palo Alto, CA 94303
 (415) 962-7200
CIRCLE 355 ON READER CARD

WHATEVER STEPS YOU TAKE, ONLY ONE 4GL GUARANTEES TOTAL FLEXIBILITY.

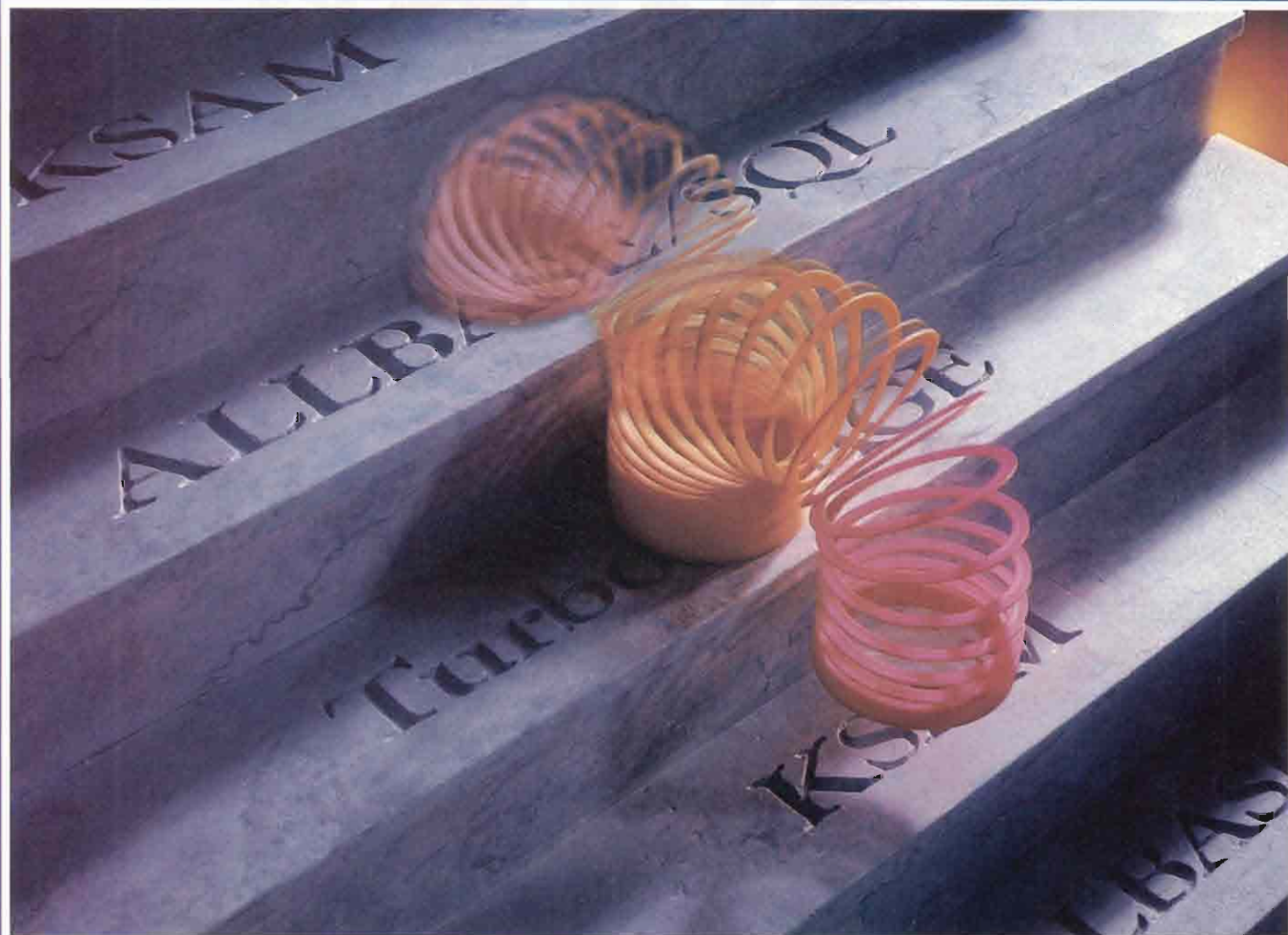

FOCUS FROM INFORMATION BUILDERS: The 4GL That Gives You The Options To Work With Any Database.

IS YOUR DATA FUTURE PROOF?

Right now almost 90% of your applications use TurboIMAGE database. But, as you move towards relational or object databases, how will you integrate this new technology with your existing data?

WHERE TECHNOLOGY IS GOING, WE'RE ALREADY THERE

Relax. Because now there's a new solution that lets you develop with the database of your choice. You can develop new or maintain existing TurboIMAGE databases and join TurboIMAGE with ALLBASE/SQL and KSAM. Or, convert TurboIMAGE, KSAM or even flat files to ALLBASE/SQL.

Whatever your preference is, we have the solution. It's FOCUS from Information Builders. The leading specialists in distributed information systems. FOCUS offers application development and decision support tools for integrating databases from HP, third parties such as Oracle, and in the future HP's OpenODB.

No other 4GL product comes with this breadth of functionality, bundled with an automatic database conversion tool!

ACCESS ALL OF YOUR DATA

FOCUS is the platform independent application development tool that gives you an unmatched ability to create, control and integrate critical information systems within your enterprise.

And because FOCUS provides you with complete application portability and access to over 50 data structures across 35 operating systems, you can port any application to the HP and still have access to your legacy data.

So for guaranteed database flexibility the next step is easy. Call Information Builders, an HP Premiere Solutions Provider, for more information on FOCUS or to attend a FREE Seminar...

Call 800-969-INFO

In Canada call 1-416-364-2760

IBI 
Information Builders, Inc.

Staying Alive

The X.25 Interface

Standard Survived

The International

Datacom Revolution

Of The '80s —

And Could Become

A Low-Cost

Global Workhorse

For The '90s



I nternetworking technologies and communications standards may be the fastest growing segment of the computer industry. At the age of 10, the X.25 datacommunications interface standard could be considered over the hill as far as networking options go. Some say it's time to make way for high-powered newcomers like Frame Relay and Asynchronous Transfer Mode (ATM). But the sheer longevity of X.25 in a market where new technologies appear every year suggests that many network managers think otherwise.

X.25 is a true networking standard, developed by the Consultative Committee on International Telegraphy and Telephony (CCITT). And in the early days of wide area networks (WANs), it was the only solution available. At the time, X.25 operated at speeds up to 56 Kbps over standard analog telephone lines, and it could perform adequately over poor quality telephone lines.

Originally, the equipment and leased lines required to create an X.25 network were too expensive for most companies to build their own private networks. But international datacom

BY TIM CAHOON

The arrival of new technologies doesn't mean that X.25 is no longer a viable networking technology.

services, such as Tymnet and Infonet, quickly built large-scale Packet Switch Networks (PSNs) using X.25. These PSN providers then offered access to their networks to companies needing to link remote sites.

Applications for these X.25-based services developed quickly. But by far their most common function was to provide a company's remote sites — typically serving only a few users — with access to corporate applications on a centralized host computer. Dumb terminals provided the user interface, and they were connected to the network via an X.25 device called a PAD (Packet Assembler Disassembler). Host-to-host connections across the network were generally limited to applications requiring bulk file transfers.

Needless to say, the world has changed a lot since then. The RISC architecture revolution of the '80s gave us tremendous processing power at lower costs and facilitated the proliferation of distributed computing. Suddenly, companies around the world found themselves networking more systems than ever before and moving more data between these systems. With these beefed up corporate LANs came new applications that required fast data pipelines — something that X.25 could not offer.

At the same time, changes in the communications industry, specifically deregulation and competition, forced prices to drop and prompted carriers to add new services. The national telephone network began to replace old analog with digital data lines offering error-free data rates greater than greater than 56 Kbps. Frame Relay, SMDS, ATM and other fast-packet technologies that could outperform X.25 appeared on the scene.

Datacom For The Rest Of Us

STILL, THE ARRIVAL of these new technologies didn't mean that X.25 was no longer a viable networking technology. In fact, the boom of new equipment and technologies meant price reductions for "older" services. For example, packet switches that sold for \$60,000 just four years

ago, now can be replaced with a more flexible and powerful model for less than \$10,000. The Hewlett-Packard Model 45 X.25 switch is an excellent example of the new generation of X.25 equipment.

With 10 or more years of experience running X.25 networks, the PSNs also have had the opportunity to build extremely reliable and proven networks. The combination of lower equipment and line costs has allowed the cost of PSN use to drop as well. As the costs go down, many smaller businesses now can afford the networking service to connect remote offices for electronic mail, database queries and file transfer applications.

Although many of the PSNs' major customers from the 1980s have moved on to newer, higher-speed technologies, thousands of new subscribers have arrived to take up the slack.

For example, companies requiring an inexpensive data link for credit card validation have turned to X.25. Rather than connect credit card readers via dial-up or leased line directly to a clearing house, these companies can take advantage of existing X.25 services from PSNs. A new nationwide set of X.25-based capabilities called Transaction Switching and Transport Services

WHAT AND WHERE IS X.25?

In his book, *Telecommunications and Computing*, datacom guru James Martin defines X.25 as the Consultative Committee on International Telegraphy and Telephony's (CCITT) standard interface "between a packet-switched data network and any user machine connected to that network." Sounds simple, right? X.25 is the CCITT's recommended means for establishing a terminal connection on any packet-switched network. The truth is that understanding what the X.25 interface is and where it's to be found on your network isn't quite as straightforward as it sounds.

According to Martin, the X.25 interface is located in various places across the network, depending upon where user devices (data terminals) are located and how they are connected to different network nodes. If the user device is located at the same site as the network node and the connection is hard-wired, X.25 resides at the connection between the user device and the node. In order for this type of connection to be successful, the data terminal or other user device must conform to the X.25 standard.

That may seem simple enough, but when the user device is remote, which is more typically the case on X.25-based public data networks, things get a little more complicated. If the user device accesses the network via modem, X.25 resides between the user modem and the modem at the packet network. In this case, as in the hard-wire connection, the user's device must support X.25.

But what about cases where the user terminal does not support X.25? Never fear, all is not lost. These devices simply require a Packet Assembler Disassembler (PAD) facility, which is also described by CCITT recommendations. The PAD facility resides between the non-packet-mode device (usually an asynch terminal) and the packet-switched network node and provides translation and linking services between the two.

(TSTS) is now being installed by telephone companies across the country (e.g., Southwestern Bell). This will reduce the cost and time it takes for each credit card approval even more.

Other new customers for X.25 can be found in the telecommunications and data security fields. Telecom companies and network services providers now use X.25 networks to monitor remote buildings and telecommunications equipment from central sites. The low bandwidth required to pass status messages from building monitors, security devices, and other equipment makes X.25 a perfect — and cost-efficient — fit for these security applications.

The Only Game In Town

GIVEN THE GLOBAL NATURE of today's economy, more and more businesses will have a need for international communications. Surprisingly, telecommunications within the United States are the best and most reliable in the world. For all our gripes, nobody has it better than we do. In fact, thanks to poor planning, unstable governments and lack of funds, many countries have terrible telephone systems. Digital lines and switches needed to support technologies such as Frame Relay won't be installed for years. X.25 remains the only game in town.

In most European countries, the government controls the post office and all communication services. Only the postal, telephone and telegraph provider (PTT) has the authority to say what equipment can be hooked to the phone system and how technologies are introduced. X.25 always has been popular in Europe, but today the major European PTTs are installing ISDN as their next generation network backbone. Frame Relay is also beginning to make a limited appearance. But agreement on pan-

European standards and acceptance of value-added network services offering high-speed alternatives may take time. It's useful to remember that in many European countries, it's still illegal even to use a modem not purchased from the local PTT.

Countries whose unstable governments prevent foreign investment pose even greater obstacles to new communications technologies. In Latin America, it's considered excellent if you have access to 2400 baud dial-up lines. Even Greece, a long-standing member of the European Economic Community, can only support 2400 baud lines. Unfortunately, this is very common throughout the world, and it is a situation that is sure to last well into the next century.

When establishing communications outside the U.S., PSN providers such as Infonet can provide many X.25-based services. The most important thing is to use their experience and connections within these foreign agencies to assist you in installing your network connections. Infonet has a somewhat unique position in that it is owned in large part by many of the major PTTs of the world.

Jean Francois Coudeyre, X.25 product manager of HP's Grenoble Network Division, offers words of wisdom for those contemplating a switch to Frame Relay, ATM or other network technology alternatives: "Productivity is the only reason to move to new technologies, not the technology itself. X.25 is available almost worldwide and is inexpensive to both provide and use." Keep this in mind as your company plans and develops future applications. It looks like X.25 is going to be with us for a good long time! — *Tim Cahoon provides wide area network and HP technical support for the manufacturing operations of a Fortune 500 company.*

Would you like to continue to see articles on this topic?
 Circle on reader card
 yes 346 no 345

ALTERNATIVES TO X.25: HIGH SPEED MAY BE HIGH RISK

Frame Relay, ISD and ATM are examples of new communications technologies that depend on the newer, faster error-free lines to support cross-country, LAN-to-LAN interconnection. As new applications continue to appear, the requirements needed to support them grow as well. Bandwidths of 56 Kbps simply aren't fast enough to interconnect high-speed LANs. And, as multimedia applications become more commonplace, fast data pipelines will become a basic necessity.

The success of these communications technologies and use of their applications may rely on the resolution of several issues. Standards will be the first major hurdle. Not only will new standards have to be agreed upon to accommodate these technologies within the United States, but within Europe and Asia as well.

Another issue will be deployment of these new technologies.

Networks get deployed first where the greatest number of customers exist, i.e., large metropolitan areas like New York or Chicago. Network providers don't have the capital to implement LANs everywhere at once.

A third consideration is cost. New technologies usually cost more than mature ones because there is a limited supply of equipment, and manufacturers need to recoup their development costs.

The last concern, and perhaps the most important, is reliability. No matter how well you design your environment there always will be problems when new technologies are introduced. New and flashy can also mean unpredictable. After all, the learning curve on Frame Relay and its counterparts is just beginning. You may want to stick with a proven technology like X.25 until more technical expertise develops and new standards shake out.

60-day free trial.



HP GlancePlus. Your watchdog for performance problems.

Without performance tools, even the best managed systems are subject to overload. That's why we're offering HP GlancePlus free for 60 days. So you can see for yourself how easily you can solve problems or avoid them altogether.

HP GlancePlus diagnostic software is one of Hewlett-Packard's family of performance products and services. In its role as watchdog on your HP MPE or HP-UX system, it gives you early warnings of problems.

You see in graphic detail exactly

where work loads are building up to the point where your whole system will start slowing down.

Call us now at 1-800-237-3990 to see if you qualify for a free trial.* In Europe, fax your mailing address to +33 76 62 16 67. And let HP GlancePlus watch over things.



© 1992 Hewlett-Packard Company
*Limited time offer based on product availability.

CIRCLE 199 ON READER CARD

Experts For Hire

BY BILL SHARP

**Whether You're Implementing
A Client-Server LAN Or Offloading
A Mainframe Application, Consultants
And System Integrators Can Help
You Out In The Trenches**

A huge flash of blinding fire bursts overhead, easily visible even through your tightly closed eyes. Against the blazing backdrop of that light, you sense Joanne leaping into your foxhole as bits of circuitry and cabling rain down around you.

"That was a close one," she chuckles, wiping away part of an IBM decal that somehow affixed itself to her now-gritty forehead. "Just switched over the last three applications from the mainframe to the client-server system. The apps are running great, but we're catching a lot of flack out there." It's all in a day's work for Joanne, a client-server consultant who helps her customers downsize applications from their older mainframes. She's not quite superwoman, but it sure helps to have her expertise and experience when the flack starts flying.

OK, OK, so we exaggerate a little bit now and then. Even if the role of the consultant in system downsizing and application migration is somewhat overplayed, there's no doubt that these experts play an important role. Consultants report that their business is more demanding than ever, and it is booming. The good ones have plenty of work.

HOW TO NAVIGATE TO UNIX DATA CENTER AUTOMATION

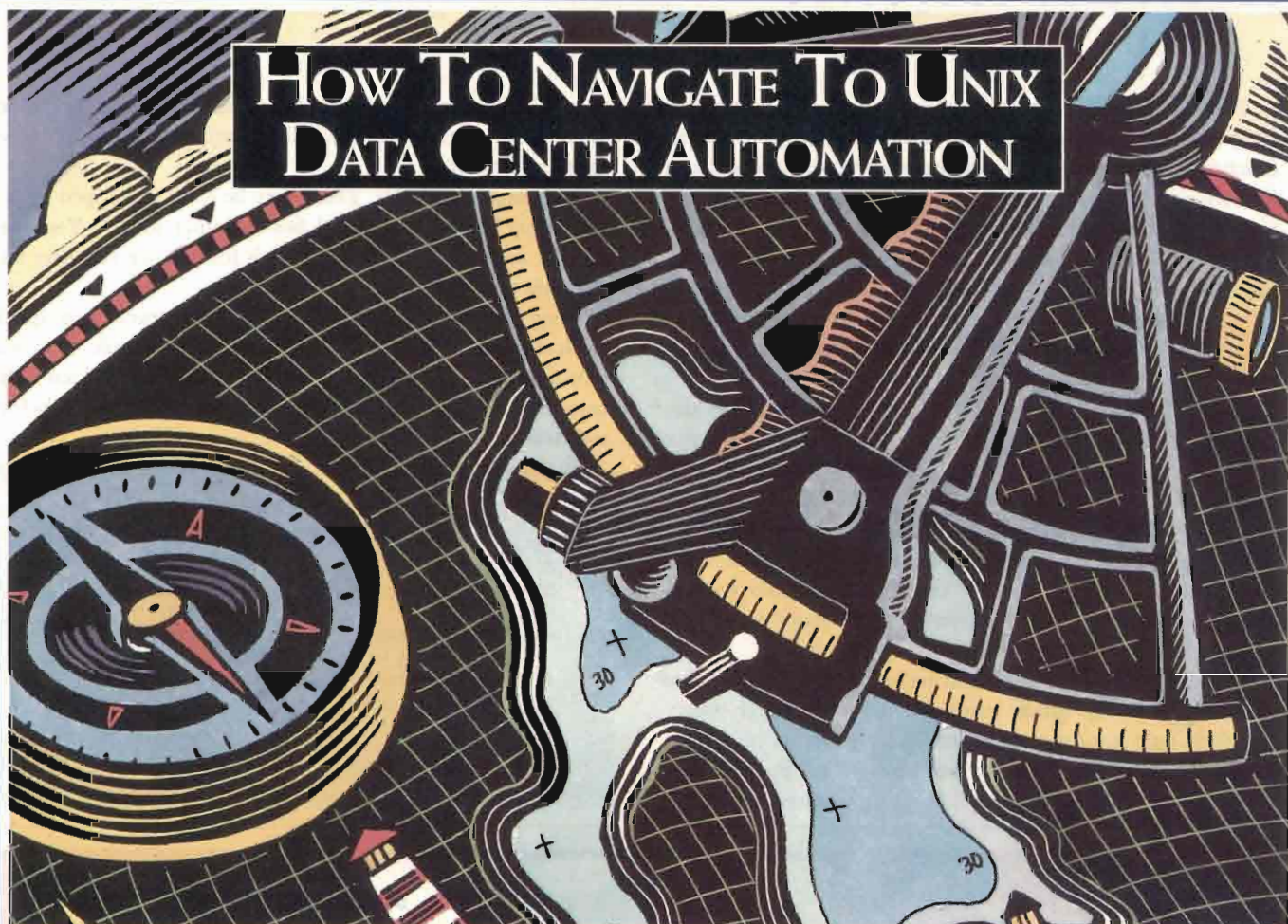

WHERE UNIX GETS DOWN TO BUSINESS

Only Unison can guide your data center operations with automation advantages for both MPE/iX and HP-UX. When you go with Unison, you'll get open system flexibility plus the same reliable automated data center operations we provide for MPE. What's more, our integrated management solutions can help even complex Unix/MPE production environments gain automation advantages in cost, performance and control.

With Unison, you can operate throughout distributed systems. With single-source accountability. Integrated solutions for all functions. An eye on the horizon of emerging technologies. Stabilized capital investments. And with industry standards.

And one more very important point: *you can operate across mixed MPE/HP-UX platforms automatically.*



FREE!

Ask For Unison's
Navigator's Guide
To Unix Operations

BRING ON BOARD OPEN SYSTEM TOOLS

- **MAESTRO/UX**, our batch job manager, lets you schedule and automate batch processing for greater efficiency and fewer errors. Control batch job schedules and manage production from a master console.
- **KLA/UX**, our CPU resource manager, lets you customize your HP 9000 to fit the needs of your environment. It even recognizes priorities as the system shifts from production to development modes.
- **SpoolMate/UX**, our report manager, is the efficient way to manage and rerun reports. It controls your spool file processing for flexible and accurate report production and distribution automatically. Plus it supports bidirectional transfer of spool files in a mixed environment and reports to any printer in the combined network. Supports TCP/IP and NetWare network protocols.

GUIDING THE WAY

MAESTRO/UX

KLA/UX

SPOOLMATE/UX

CORPORATE HEADQUARTERS
308.241.3000
FAX 308.245.1412

EAST COAST USA
Parsippany, NJ 07054
201.402.2002

UNITED KINGDOM
Hertfordshire, England
44 582 462424

GERMANY
Frankfurt
49 69 68 50 11



Part of the reason for the recent rise of consultants is entirely practical. There are opportunities to move computing functions to smaller systems and implement more efficient configurations with more capable software. These changes often require expertise that simply doesn't exist inside your company. You could try to handle these challenges yourself, but it would probably take you longer and cost more.

The Best And The Brightest

WHAT IS THE ROLE of the consultant, anyway? Mark Symonds, vice president of Innovative Information Systems, Inc. (IISI; Norwood, MA), offers these consulting functions:

- Provide detailed information about downsizing and migration and explain the jargon. This includes agreed upon, working definitions for terms such as "client-server," "open systems" and "distributed database." Defining these terms in advance avoids possible misunderstanding during a project.
- Identify technical problems and recommend solutions. How will your company handle print spooling, and which migration technique is most appropriate for each application?
- Identify policy issues that need to be resolved. Because these problems may include personnel and management issues, they

generally fall outside the consulting team's expertise. It is more likely that a consulting firm will identify the issue, and leave its solution to you.

- Bring migration tools. These may be tools developed by the consulting firm or purchased from another source. You may pay the consultant to use these tools for you, or you may buy the tools and learn to use them yourself.
- Bring experience. This may be the most crucial ingredient, particularly in cases where the migration is difficult. You will save time, money and large quantities of antacid products if the consultant you choose has seen your specific problem before and dealt with it effectively.

In essence, the role of the consultant is to help you mini-

IISI Inc.
63 Nahatan St.
Norwood, MA 02062
(617) 769-7511
CIRCLE 369 ON READER CARD

Wesson, Taylor, Wells
P.O. Box 23587
Columbia, SC 29224
(803) 699-5781
CIRCLE 371 ON READER CARD

J. Frank & Associates
1049 Elwell Court
Palo Alto, CA 94303
(415) 694-7400
CIRCLE 370 ON READER CARD

**Get
More HP
Mass
Storage
and RAM
Memory
for Less!**



- Support for HP 9000, HP 1000 and HP 3000 with RMB, Pascal, HP-UX, MPE, RTE
- 20MB to 2.6GB Winchester Drives
- 2GB and 4/8GB 4mm DDS DAT Tape Drives
- 2.5GB and 5.0GB 8mm Tape Drives
- 650MB, 1GB and Jukebox Optical Drives
- Drives offer HP-IB or SCSI Interfaces
- RAM Memory Upgrades for HP/Apollo, SUN, DEC, IBM, Silicon Graphics

A comprehensive line of mass storage and memory upgrades from HEWLETT PACKARD and other manufacturers - all with the best prices, availability, warranty and support. Call us at (800) 359-0282 to obtain complete product information, pricing or to discuss specific needs. We're the "Hewlett Packard Experts".



Concorde Technologies
7966 Arjons Drive, Suite B-210 • San Diego, CA 92126
(619) 578-8750 • (800) 359-0282 • FAX: (619) 578-3188

CIRCLE 232 ON READER CARD

HOW KELLY STEPS UP YOUR PERFORMANCE... WHETHER IT'S CPU, MEMORY, I/O OR SOFTWARE!

Kelly offers a broader line of HP-compatible memory, Ramdisc and system performance improvement products than anyone, for

- all HP-3000 systems
- all HP-9000/800 servers
- all Series 300/400/700 workstations
- all LaserJet and InkJet printers

Step up to our Support Program:

- ✓ Performance consulting
- ✓ Lifetime Warranty
- ✓ Free trial period
- ✓ PICS technical support
- ✓ Same day service
- ✓ Frequent megabyte trade up
- ✓ Service call reimbursement

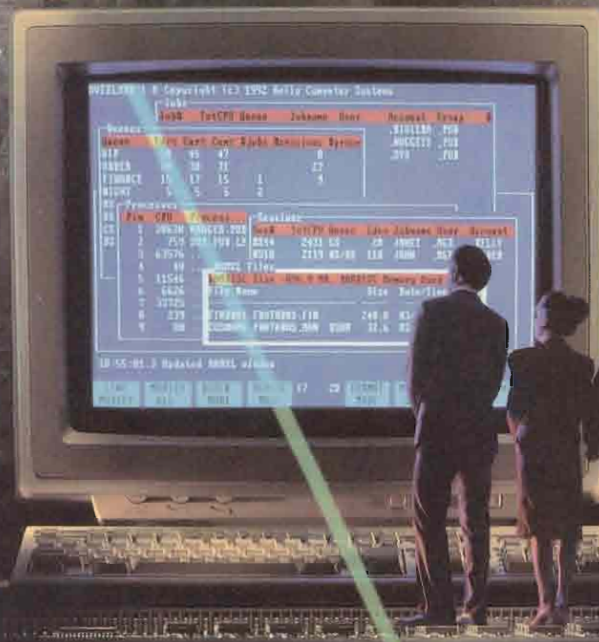

New!

OVERLORD allows you to set CPU percentages for classes of users with its "push button" control.

RAMDISC eliminates I/O bottlenecks and boosts performance by 30 to 400%.

128 MB Memory expands Series 9x7/ LX and 8x7 to 1 Gigabyte.

64 MB Memory expands Series 720/730 to 256 MB.

Write, Phone or FAX today.
Learn more about
how we've become
"The Performance People".

KELLY
COMPUTER SYSTEMS

139 N. Whisman Rd.
Mt. View, CA 94043
Tel: 415-960-1010
FAX: 415-960-3474
800-627-2000

Am Felde 2
2000 Hamburg 50
Germany
Tel: +49-40-391704
FAX: +49-40-391703

HOTKEY

KELLY

RAMDISC

OVERLORD

CIRCLE 185 ON READER CARD

mize the likelihood of a serious decision-making error, while offering techniques and tools to help you control expenditures of your time and money on the way to a revitalized system.

Taking Care Of Business

WHILE MIGRATION AND downsizing consultants are paid to help clients move seamlessly from one computing platform to another, some of the consultant's most important work takes place before the technical integration tasks that we might associate with their work.

Technology is not the first concern when his firm begins working with a new client, says Harv Wells, senior vice-president with Wesson, Taylor, Wells and Associates Information

Technology Consulting (Charlotte, NC), "Our fundamental approach is to define what business needs the client is attempting to address," he says. "Once you get to the business issues, you have a core to build on, but until then, you're trying to build a system with blinders on."

The "business issues" are the aspects of the business the customer wants to improve to make his business function more effectively. These issues may include improving profits or cutting inventory, material or unit costs, says Wells. "Once you understand where you are heading, you go through the basic consultant processes such as investigation, review, interviewing and fact finding until you have enough raw information to assimilate into a plan. We couple that with our experience and provide the customer with a series of options, ranked in order of preference, with pros and cons for each option."

FROM BIG BLUE TO HP 3000: TRAILBLAZING AT LEVI STRAUSS

Jack LaBue, manager of product planning and logistics systems with Levi Strauss International (San Francisco, CA), had a massive job to do, and he needed help. Levi's U.S. operations use a large model stock management application running on an IBM mainframe. The software helps retailers predict how to buy and stock Levi products by keeping track of all sizes, colors and styles of Levi clothing. At the end of the year, stores can examine the record of what products sold best at what times of the year and predict purchases for the next year in order to improve their profits.

LaBue wanted this very successful application made available to Levi operations worldwide, but the locations outside the United States all use upper-end HP 3000 computers. The centralized U.S. application had to be migrated over to smaller and more practically sized midrange HP 3000 systems distributed around the world. "The software took years to develop on the IBM, and we wanted to leverage both the work that had been done on the mainframe software and the domestic success of the application," says LaBue. They wanted to get the software into use internationally as soon as possible, so they looked for consultants to get the job done.

Innovative Information Systems Inc. (IISI; Norwood, MA), sought and won the contract in partnership with HP because of its combined offering of expertise, experience and migration software. LaBue put the firm to work immediately. "Our time frame was to complete soup to nuts — with a pilot system up, tested and running internationally at our Scandinavian affiliate — within six to nine months," he says. "We kicked off the effort in June 1991 and had the pilot up in February 1992, so it took eight months to complete."

The effort was a success in the sense that the job was completed within the target period and the application now runs on HP 3000 systems. LaBue cautions, however, that there were times when the relationship did not work perfectly, noting that at times both IISI and Levi Strauss had made mistakes.

"Up front in the negotiation process with a consultant, [his] role needs to be defined clearly," says LaBue. "That role can be different in every project. We had four different parts of our organization

working on different pieces of the project, and we expected IISI to manage the process with them—that was unrealistic. We had multiple organizational structures and we had not given them the authority to make things happen, so it was unfair to give [consultants] that role. You need to clearly identify who is responsible for what."

The project, says LaBue, "Went like any pilot — we tested [the firm's] level of expertise." Just the size and complexity of a firm such as Levi Strauss makes it a challenge for any consulting firm working to help on a large project. "We tend to challenge technology. If the consulting firm says [it has] worked on a piece of software before, we will probably use every available feature of that product, and chances are [the firm has] not been challenged to that extent before."

You have to assume that at some point in the process, your partner in technology will encounter at least one unforeseen problem. In the case of Levi Strauss, the existing application was written in COBOL to run a DB2 database on the mainframe. Levi needed the application duplicated in MPE to run an ALLBASE database on an HP 3000 midrange. "Unless the consultant has experience in moving DB2 to ALLBASE and in converting CICS screens to HP VUE screens, and unless [he has] done that before in a multitude of scenarios, I can't feel comfortable that [he] can handle all of it," says LaBue.

In fact, IISI needed some help from HP, help that was a long time coming. In particular, says LaBue, translating data locking and security access features of the IBM code over to HP ALLBASE "seemed to cause a lot of problems. When two people tried to access the system at the same time, sometimes the system locked up. It took months to get around some of that, and it was HP's problem. I'm not sure we had an HP person who knew the functionality of ALLBASE until late in the project."

Ultimately, LaBue found IISI earned a score of 7.5 on a scale of 10. While customer needs vary greatly, for LaBue, "Speed is the whole item. If speed wasn't a factor I would do the job here internally, but I can't afford to take that time. I don't want to trailblaze anymore. I want expertise and high quality and I want to pay for the expertise."

There are no guarantees of consulting success, however. Carol Realini, president of J. Frank & Associates (Palo Alto, CA), helped a downsizing team at a large midwestern manufacturing concern execute a pilot project that exceeded all management expectations over 12 months. Final result: The downsizing team was laid off — management wasn't ready to downsize.

Advice And Consent

ONE CONSULTING FIRM described working with a Middle East oil company that desperately wanted a client-server system. "That's the latest technology, and we want one," the client said. The client, reports the consulting firm, lacked even a basic understanding of open systems and client-server systems. What they perceived was a hot new technology that they had to have, rather than an appropriate technology solution for a pressing business problem.

Phil Seufert, corporate migration services manager for Wesson, Taylor, Wells, says the first thing he does with a new client is to listen carefully to understand what the client in fact wants, which may not be what they ask for. "We define the fuzzy areas where we need to work together to determine what

they need or want. We have to determine if our understandings of client-server and distributed databases and remote procedure calls differ. We have to make some fine distinctions between buzzwords and reality in the marketplace right now."

Once terms are clearly defined, says Seufert, he can help the customer understand what technology is available in the marketplace and how best to apply those technologies to their infrastructure and organization. "Then," he says, "we can develop a plan for getting from where they are to where they want to be."

Seufert notes that one of the most common discussions he has with top management at client firms is a very basic one about open systems. He has to persuade them that open systems is not some imaginary issue, but that this transformation will in fact come to their firm in some form. He frequently finds himself tempted to tell hesitant MIS managers that if they don't move to open systems soon, then their replacement will have to do it. Success in moving clients to the most effective IS technologies sometimes depends as much on political and presentation skills as it does on having effective technologies.

Would you like to continue to see articles on this topic?

Circle on reader card
yes 338 no 337

THE TOTAL SOLUTION

sales, service, support

On-time service, on-line equipment—backed by the GE name.

Black River takes the risk and worry out of ordering, implementation and maintenance. You're assured:

- Full line of new and previously owned, refurbished 9000, 3000 and 1000.
- Technically trained maintenance team.
- Free installation with GE maintenance package.
- Nationwide service backed by GE.

Call 216-365-9950 or fax 216-365-3916 for more information.



GE Computer Service

BLACK RIVER
COMPUTERS

THE TOTAL SOLUTION
sales, service, support

7630 RACE ROAD • NORTH RIDGEVILLE, OHIO 44039
216-365-9950

CIRCLE 171 ON READER CARD

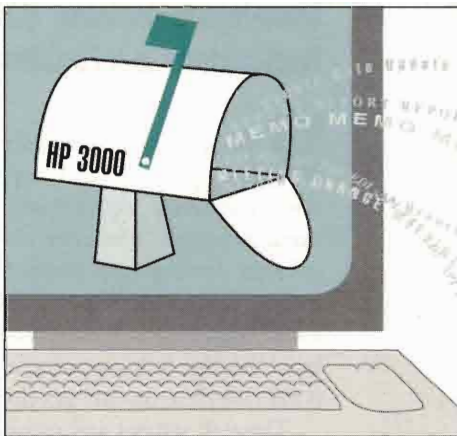

**"The most sought after
end-user application in the 1990's
will be electronic messaging!"**

**POSTHASTE and
MAILMESSENGER**
from Walker Richer & Quinn

- Provides enterprise-wide electronic messaging services
- Delivers critical communications quickly to all users, local or remote
- Connects HP's DeskManager to PC LAN e-mail systems
- Sends messages, documents, reports and files easily and efficiently
- Easy to use, and fully integrated with Reflection software from WRQ
- Gateways available to HP's DeskManager, FAX/3000, cc:Mail, Microsoft Mail, MHS systems, MCI Mail and others

**Call 800-753-5155 for free evaluation software.
We'll guide you, step by step, through the easy installation.**

Distributed by Genesee Software Inc., Golden, Colorado 80401

Brand and product names are trademarks of their prospective holders.

CIRCLE 198 ON READER CARD

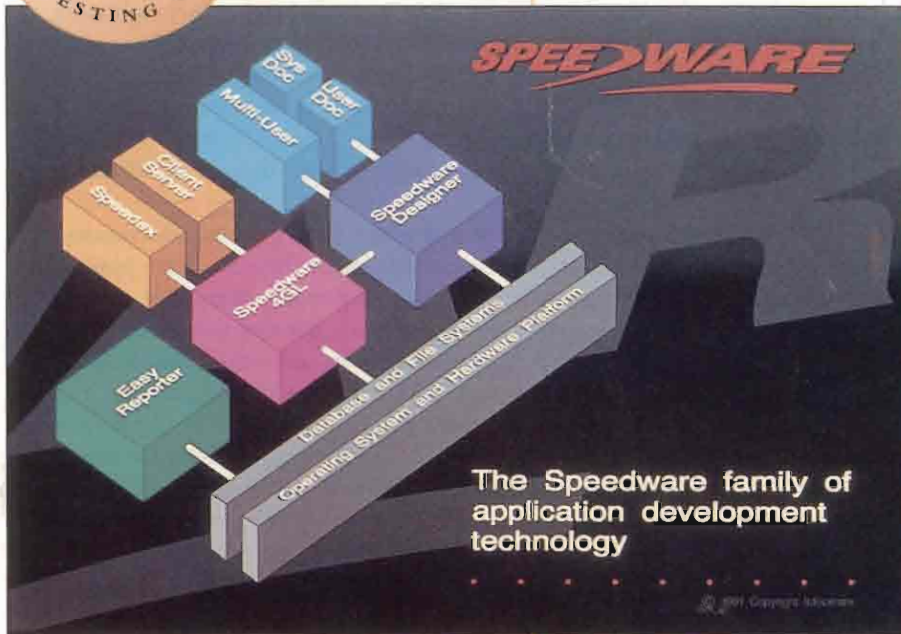

Haute Couture

Speedware/Designer

OBSERVATIONS:

- Complete on-line development environment for Speedware/4GL.
- Manages entire software development life cycle.
- Supports multiple development methodologies.
- Based upon object-oriented repository.
- Creates easily-ported applications.
- Builds better applications faster.
- Facilitates prototyping.

PLATFORMS:

HP 3000 running MPE/iX, HP 9000 (including 700 series) running HP-UX, PC running SCO-UNIX, AS/400 running OS/400, RS/6000 running AIX.

SUPPORTED FILE SYSTEMS:

Oracle, Sybase, Omnidex, IMAGE, KSAM, CISAM, DISAM, flat files, ALLBASE, SQL Access Group Standards, AS/400 File System

PRICE:

CPU-based, starting at \$825 up to \$13,625.

SPEEDWARE CORP.

150 John St., 10th Floor
Toronto, Ontario M5V 3E3
(416) 408-2880
(416) 408-2872 (FAX)
CIRCLE 308 ON READER CARD

Speedware/Designer CASE Tool Creates Elegant Applications In A Fashionable 4GL Environment

With Speedware/Designer, the CASE module for Speedware/4GL from Speedware Corp. (Toronto, Canada), software developers can create sophisticated applications with little or no programming involved. Designer gives developers control over the entire software development life cycle.

Speedware/4GL is a fourth generation language capable of creating entire applications: screen programs, reports, batch updates, procedural logic, on-line help, security, and an integrated menu system. Designer is the complete on-line development environment for Speedware/4GL.

Through screens and menus, Designer can generate and manage all the Speedware/4GL code for entire applications, create (or re-create) the databases and files, and even produce end-user and system documentation. Designer really shines when the inevitable enhancements are necessary. All the information about the application is on-line.

Designer also is object-oriented. Objects managed by Designer include: items, databases, programs, users, system defaults, applications and documents. Objects and their attributes are held in a proprietary data structure, called a "repository" in CASE lingo — in Speedware-eze, it's called a "design." The proprietary data structure facilitates portability to other operating systems.

Designer is flexible. It doesn't impose a development methodology but lets the developer choose the best approach for each project.

JOHN P. BURKE

INTRODUCING NEW CA-UNICENTER: MAKING THE WORLD SAFE FOR UNIX.

Never fear.

New CA-UNICENTER® is here.

The first complete systems management software for UNIX. But what it really is, is complete peace of mind.

Never again will you worry about security.

Control.

Or administration.

CA-UNICENTER for UNIX gives you all the systems management technology you've been waiting for.



CA's Computing Architecture For The 90s.

Everything you need to control your entire UNIX system and turn it into a safe, productive environment for mission-critical computing.



Created by the experts in systems management, CA-UNICENTER combines everything CA has learned over the past two decades as the world's leading systems software company.

It's the most powerful, flexible and easy-to-use systems software ever developed.

And it's available today.

So why take a chance?

Call 1-800 CALL CAI

today for a free Demo Disk and complete information on how we're making the world safe for UNIX.



And how our new CA-UNICENTER can make UNIX safe for you.

CA-UNICENTER provides Security, Storage Management, Problem Management, Resource Accounting, Console Automation, Print/Report Management, Scheduling and Workload Balancing Solutions.

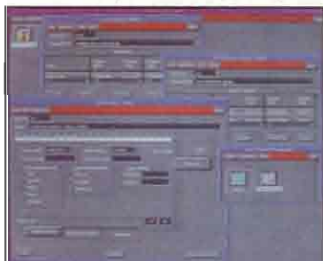

Security Control gives you single-point control for the entire system. It provides the first and only method for limiting authority of superusers.



Storage Management ensures files are backed up and archived. Frees space when file systems become full and keeps backup and archival files safe from accidental or intentional destruction.



Help Desk includes Machine Generated Problem Tracking and Priority Escalation—so people are immediately notified of critical problems.



Resource Accounting lets you customize billing any way you want—so the right bill has the right information and goes to the right group.

CIRCLE 296 ON READER CARD

Users can select from three basic approaches:

1. Define all data objects through Designer's data dictionary screens. Create the programs, letting Designer generate the necessary data structures.

2. Load the basic data definitions from existing structures such as TurboIMAGE. Fine tune the data objects (prompts, help text, display formats, etc.). This might be the technique of choice for developers with expertise in high-performance applications.

3. Define the program objects, letting Designer create the underlying data and file objects for you (and automatically change them if necessary). Note how this facilitates prototyping by focusing on the inputs and outputs of the application.

Trying It On

All tests were performed on a HP 3000 917LX running MPE XL 3.1 with Speedware/Designer v6.02.01.

The place to start with Designer, obviously enough, is the tutorial in the Getting Started manual. It guides you through the creation of an application using the third methodology listed above. It requires several hours to work through, but in the end, without ever leaving Designer, you have a working prototype of an order entry system. Try doing this using a 3GL in anything short of several days. Even with Speedware it could take more than a day. Clearly, Designer can improve productivity right from the start.

I also tried several examples employing the second design methodology. Starting with several existing databases, I loaded them into Designer and tried to re-create a meaningful segment of an application with Designer. In this "real world" situation, the built-in program logic of Designer was inadequate to duplicate all the functionality of the original 3GL programs. No problem. From within Designer, I could add program logic using Speedware/4GL commands. The possibilities for gradually re-engineering legacy systems using Speedware/Designer are endless. Again, it took me

only several hours to accomplish what would have required days with a 3GL.

All The Accouterments

The first thing I noticed was that Designer has an extensive on-line HELP facility. HELP is available at all levels and includes pick lists.

Designer-created screens are extremely easy to work with. I never have been a fan of block mode and VPLUS

Designer ties the application together with a sophisticated menu system. You can use default values, but the fun is in customizing the menus.

because of its relative inflexibility. I've also found character mode screen tools usually wanting in functionality. Not true with Designer. The screen editor in Designer is easy-to-use and intuitive. It produces screens that behave. Do you like to use TAB? Fine. The "arrow" keys? That's fine, too. RETURN? No problem. Function keys? Of course. Backward TAB surprisingly does not work, but the "arrow" keys plus RETURN gives the same result.

Unlike most character mode screen handlers, fields act like VPLUS fields: local edit keys can correct/modify the value; the RETURN key accepts the modified field. The screen handler also supports pop-up windows.

Designer ties the application together with a sophisticated menu system. As always, you can use default values, but the fun is in customizing the menus. Application security is a menu option. Each branch can have an access list associated with it that determines if it is displayed for a particular user. For example, a human resources/payroll application can be customized through the menus. The menu system is very flexible. You can

run any program, including another Speedware application, from a Designer-maintained menu. This makes it easy to merge the use of Speedware in existing applications.

In an interesting exercise, I ported an application developed on the HP 3000 with Designer directly to my PC, which was running the PC version of Speedware. I had to download only four files (all normally created by Designer), make a few minor changes, and run a few utilities on the PC. Voila! The same application was on a PC (with rodent support). It took me an hour or so, but only because I didn't know what I was doing.

Designer can restructure your TurboIMAGE databases when the design changes. This is both good and bad: It's good during prototyping; however, it's not good if you're working with legacy systems. The restructuring works fine but some dataset names were changed in one of my test applications. Better (and much faster on production databases) would be one of the available TurboIMAGE restructuring products.

Dressed To Code

Designer is for professionals. By taking defaults you can, with minimal experience and zero knowledge of Speedware/4GL, create meaningful applications. However, you will miss out on substantial functionality. Furthermore, if performance is important (and how often is it not important?), you need some experience in database design. So, don't hand your accounting manager the Designer manual and say "build yourself a general ledger system." If you're making the substantial investment necessary to acquire Speedware and Designer, make sure that everyone gets proper training. You will save money in the long run.

There is no magic pill for all application development problems. However, if you acquire Designer and commit to it as your development environment, you'll have moved light years ahead of those people still developing with 3GLs — or even most 4GLs. With Designer, you will build better applications faster. ■

This is your invitation...

*Bradmark invites you
to join the union of
SUPERDEX and TurboIMAGE.*

*Now together to provide
unprecedented
indexing power and speed!*



BRADMARK
Technologies, Inc.

SUPERDEX is a trademark product of Bradmark Technologies, Inc. for the SI-IMAGE package developed and implemented by Dr. Wolfgang Matt.

CIRCLE 184 ON READER CARD

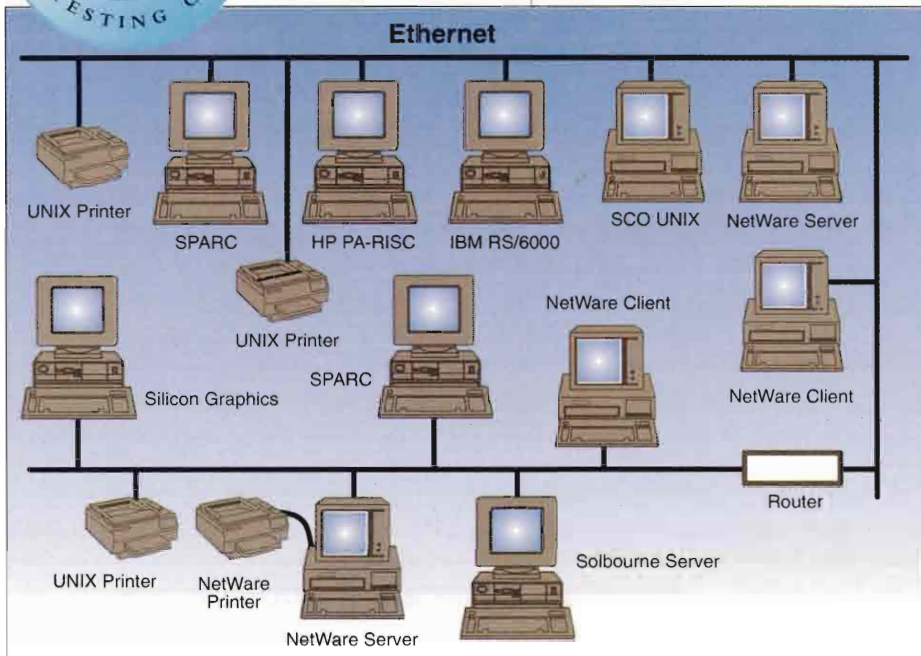

Knitting A Net

SoftNet Utilities

OBSERVATIONS:

- Access from a NetWare client to Novell file systems residing on an HP-UX machine.
- NetWare-to-HP-UX printing, and vice versa.
- Remote logins to UNIX for NetWare users.

PLATFORM:

HP Apollo 700/800 Series.

PRICE:

Entry-level configuration consisting of 16 concurrent users and terminal sessions is \$1,295.

Puzzle Systems Corp.

16360 Monterey Rd.
Suite 250
Morgan Hill, CA 95037
(408) 779-9909
(408) 779-5058 (FAX)

CIRCLE 307 ON READER CARD

Puzzle Systems Weaves UNIX And NetWare Into A Single Mesh With Its SoftNet Utilities

Ardent Star Trek fans often engage in a favorite pastime — the critique of Trek plots old and new. A favorite has been an episode from the original series called, “The Tholian Web.” In that installment, Kirk & Company encounter a shimmering lattice of electromagnetic force that threatens to immobilize the Enterprise. The apparent simplicity of this network of energy belies its power and effectiveness.

This also might be an ideal description of SoftNet, a new product from Puzzle Systems (Morgan Hill, CA). SoftNet Utilities is a collection of tools that allows the HP-UX workstation to act as a server to a NetWare client.

SoftNet permits such clients access to full NetWare file and print services, as well as entry to the UNIX host’s file system, without requiring TCP/IP at the NetWare/DOS end. That is, a NetWare user running IPX on his workstation can attach to and interact with the SoftNet server as if it were a purely Novell-driven machine.

Print jobs from a NetWare print queue can be redirected to the HP-UX spooler, and UNIX print jobs can be sent to the NetWare queue. Additionally, PC users running IPX can carry out a remote login to the HP-UX workstation that acts as the SoftNet server.

Establishing this UNIX/NetWare warp and woof calls for several threads including, an existing Novell NetWare file server; an HP PA-RISC workstation; HP-UX V.4 or higher; and at least 12 MB of

MICHELE PETROVSKY

Why not the best?



**HP 1000,
HP 3000, &
HP 9000
150 Megabyte
& 2 Gigabyte
Streaming Tapes**
Unattended backup
of all your data on a
single ultra-compact
cartridge.
Media translation &
SSS update service
available

Also available:

HP 1000 Memory Expansion

Improves system performance. Free evaluation.
512 KB to 32 MB expandable cards. 2 year warranty

High Performance SCSI Interfaces for HP 1000, HP 3000, & HP 9000

Superior to IEEE-488. Used with all Herstal
Automation peripherals

HP 1000 & HP 9000 Disc Drives

65 MB to 638 MB. 30,000 hour MTBF.
Up to 7 drives per interface

HP 1000 & HP 9000 Optical Discs

1 Gigabyte Erasable and "Write Once". Ideal for
information retrieval and archival data storage

Ramdisc/1000 Speeds up file access

Superclock/1000 Automatic time & date



*"I promise you —
no service hassles, no
matter who is servicing
your HP system."*

Rick Walsh
President



HERSTAL

AUTOMATION LTD.

3171 West Twelve Mile Road
Berkley, Michigan, USA 48072

Telex 650-321-1560

FAX 313-548-2010

Phone 313-548-2001

physical RAM (more if you intend to allow SoftNet to serve many concurrent users).

The HP Apollo 9000 Model 710, on which we tested SoftNet, is a long-standing member of our in-house Ethernet, which is also the carrier for our small Novell LAN. This came to our advantage when loading and configuring SoftNet. Completing that installation required that we log into our 710 as root; open a terminal window and from it **mkdir** to create a SoftNet directory; and **tar** the files contained on the distribution tape. We also needed to make the SoftNet directory known to our environment with **export**, and configure SoftNet by means of several dialogue boxes. These dialogue boxes are provided in the package and they request information such as our SoftNet server's network name, network interface type, packet frame type, and so on.

A Stitch In Time

We began our work with SoftNet from the UNIX side of the tapestry, editing `/etc/passwd` to create a SoftNet user who could access Puzzle System's utilities, but not HP-UX. During configuration, SoftNet changes `/etc/passwd`, but not in so tailored a fashion. It merely makes UNIX aware of those Novell users, such as the Novell-ubiquitous "supervisor," who may access the hybrid server. In `/etc/passwd`, we made the following entry for a "limited" user.

```
smith:*:25:50:/:/bin/csh.
```

The use of an asterisk in the password field, combined with appropriate editing of `/etc/group`, designated a NetWare user who could log in to the SoftNet utilities, but who could not perform a remote UNIX log-in to our HP Apollo. Before continuing, we ran the install procedure **sninstall** in order to use its diagnostics arm to check our handiwork before operating SoftNet.

From the xterm window we used to edit the password and group files, we carried out the command **snfs** to bring up

the SoftNet Utilities non-dedicated server. Next, from a PC client and after running IPX and Net-x, we logged in as supervisor to our original NetWare server, and executed:

```
attach lab710/supervisor
```

and

```
map s:=lab710/sys:\
```

to access the HP that we identified as a SoftNet server. This also allowed its hard disk to be seen as a virtual drive under Novell. After running the NetWare utility "syscon", we were able not only to verify the existence of those UNIX users who were selected as SoftNet/NetWare users during the configuration of SoftNet, but also to create an additional NetWare user who corresponded to the "smith" we placed in `/etc/passwd` and `/etc/group` earlier.

Before logging out as supervisor, we used file and print services under SoftNet. The former was simple; because we had already mapped our workstation's hard drive for NetWare use as "drive s", we had only to issue the DOS/NetWare command "s:" to gain access to the HP-UX filesystem. Once there, we accessed several of the files it contained — not UNIX files, but files we had placed into the Novell-like system of directories, including ones called SYS and PUBLIC, which SoftNet created during installation. After completing this test, we were convinced of the functionality of the file-services arm of SoftNet.

When we began our intertwining of HP-UX and NetWare by means of SoftNet, we had no print server configured for our pre-existing Novell network. For this reason, we were particularly interested in working with that part of the SoftNet Utilities that allows a UNIX station to act as such a server to NetWare. This work began by using the NetWare utility "pconsole" to create the logical print server "fuzzbucket," and to associate a print queue with that server. Then, executing the SoftNet command **snprinter** on our

HP brought us to a series of dialogue boxes through which we were able to create a password for our fresh print server; log in to ourselves (that is, to the Novell server our 710 was pretending to be); and attach the print server we'd created under Novell to ourselves. Then, moving to another workstation on our Novell LAN, we went to NetWare, attached to the SoftNet server, and issued the command:

```
nprint c:\autoexec.bat /f=labant /q=printq_0
```

thereby causing our current station's `autoexec.bat` file to appear in the 710's print queue.

For a final test, we logged out of one of our Novell stations (we were logged in as "supervisor"), reconnected as user "smith", and tried a remote login to HP-UX on our 710, rather than to SoftNet there. As expected, this attempt failed, because of the way we'd set up this user's activities early on. But a re-try of **unxlogin**, the SoftNet utility that handles this function, under the Novell login "supervisor," worked just fine.

Our lab work with SoftNet concluded with downing the SoftNet Utilities fileserver. From our xterm window, we entered:

```
ps -aux|grep "snfs"
```

to obtain SoftNet's process ID (PID), and then used that number to "kill" SoftNet. Another run of process status (`ps`) showed that SoftNet had been terminated.

Fileserver availability is an integral thread in the pattern of any network; readily obtainable print and remote login capabilities are also basic strands in that pattern. SoftNet Utilities can strengthen the fabric of a mixed DOS/NetWare/HP-UX environment by adding Novell file and print services on the HP-UX machine, and by knitting into the overall design remote logins to that latter operating system. In short, SoftNet Utilities can easily create a web of services that will entice users with its flexibility and strength. ■

Penril

- Bridges • Routers • Concentrators
- CSU/DSUs • Terminal Servers
- Network Management
- 19.2K Modems • V.32 Modems
- Networking Multiplexers
- X.25 PADs • T1 Channel Banks

PENRIL OFFERS WORLDWIDE SYSTEMS SOLUTIONS . . .

high performance products that keep pace with an ever-changing industry, dedicated service and support . . . reliability from a company with over 23 years of communications experience. Winner of the 1991 U.S. Senate Award for Quality and Productivity, we believe that customer satisfaction is the true measure of our success.

Find out what we can do for you. Call today to receive product information and your free applications guide, "Penril's Solutions to Networking Problems."

1-800-4-PENRIL
WORLDWIDE SALES & SERVICE

USA

(800) 473-6745
(301) 921-8600
FAX: (301) 921-8376

EUROPE

011-44-256-817-199
FAX: 011-44-256-817-204

ASIA

(852) 846-3100
(852) 846-3119
FAX: (852) 810-0478

LATIN AMERICA

(800) 473-6745
(301) 921-8600
FAX: (301) 921-8376

 **Penril**
DATACOMM NETWORKS



EUROPEAN WATCH

Marsha W. Johnston

made news in the trade press when Bill Pugsley, an HP independent software vendor (ISV), publicly grilled HP U.K. executive Bill Russell about continued and egregious regional inequities in HP's pricing policy.

It also marked the second year in a row that Pugsley, managing director for Perwill Systems (Alton, NH), has posed the same question to Russell. "This year, Russell reassured me that [a global pricing policy] would arrive in November of '92. He said, 'I hope I'm here next year and that I don't have to answer the same question again.' And I said, 'I hope I don't have to ask it again.'"

Pugsley may not have to ask his question again next year, at least not in precisely the same manner.

One World, One Price?

On November 1, Hewlett-Packard introduced its "global pricing initiative." The initiative, which theoretically covers all HP products, is aimed "definitely at eliminating [the] global pricing issues our customers have raised," says Rudi Schmickl, HP European marketing manager for multiuser products, in Boeblingen, Germany.

The change involved a recentralization of pricing decisions that previously were determined by individual countries. It also involved a recasting of the pricing structure to make the services and the value that HP adds to the product price transparent to the customer.

"We realized that the somewhat complex process of determining price in each country was too long, so instead of having prices set in each country, they will

The annual HP U.K. Computer Users Association meeting

be made either globally or on a European basis," says Mike Sell, HP sales and marketing administration manager for Europe, in Geneva.

As a result, each of Europe's marketing centers, such as the one for the systems organization in Germany and the one for peripherals in the U.K., will set the prices for their own product lines, adds Schmickl.

Each of Europe's marketing centers will set the prices for their own product lines.

"Fundamentally, our traditional cost-plus method of pricing was not sufficient and we needed to go more to a market-driven price," says Sell. "Now, we will set the market price according to the competitive environment we're in, accounting for the cost structure, profit margin and the volume of sales needed to cover the cost."

"It's always a question of what is competitive pricing in specific countries. We're always watching IBM and DEC to try and price according to what they're doing," Schmickl adds.

At What Price Europe?

Pugsley's main bone of contention with HP, however, is that it has not reduced the price of products that it manufactures in Europe to a level equitable with their price in the United States, whereas IBM and DEC have. "IBM and DEC appear to

have recognized this issue, and where they manufacture, the prices are comparable, if not lower. We even have the situation where some DEC kits are cheaper in Europe than in the United States," Pugsley says.

Neither Sell nor Schmickl would acknowledge that the new initiative means the same would be true of HP products manufactured in Europe. "The cost structure is more complex than just taking advantage of your local manufacturing," says Sell, "I don't know of any products manufactured 100 percent in the country of supply."

"There are definitely manufacturing and marketing reasons that explain the differences in pricing in Europe. The United States is one large market, whereas Europe is still fragmented and there are areas, such as Spain, where we need to invest in infrastructure," says Schmickl.

Roger Lawson, managing director for Proactive Systems Ltd. (Orpington, U.K.), agrees with Schmickl's analysis. "The market in Europe will generally stand higher prices; unfortunately it's true for hamburgers as well as computers. You need different keyboards, different software versions, and a separate sales staff. A New York salesman can go to Dallas, but you can't have a U.K. salesman go to France"

Consequently, say both Schmickl and Sell, European prices should fluctuate only 15 to 20 percent between countries. A 20 percent margin is still a big one, says Lawson, but he adds that it reflects the extra costs of doing business in Europe. "If they stay within 20 percent, it will be a lot fairer than in the past. They have been horribly out of line," claims Lawson.

"One of the goals we had was to take

out the gray market opportunities that were being made because of disparate pricing," says Sell. "We realized it was making problems for customers and [it caused] missed opportunities for us."

Lawson believes the new initiative may achieve the goal. "At 20 percent, it's not really worth people's time to buy in the States. If you're a big enough international company, you will, but a lot of companies don't know how to [buy overseas]; they worry about power requirement differences, etc., and others would be more concerned about keeping good relations with HP. It's not particularly discriminatory; I would be satisfied," says Lawson.

Satisfied, Pugsley is not. "If prices were identical internationally, the differential could be four to five percent, but 20 percent of a \$300,000 kit is \$45,000, and I can ship from the U.S. for \$15,000. Fifteen percent doesn't strike me as being an equitable price differential. If they had said five to 10 percent, I could have

swallowed my tongue, but I will continue to pursue the issue."

Service Charges

Rather than promising one price for a product worldwide, HP seems to be stressing a transparency in pricing the services it includes with the product, which gives the customer a choice.

Sell explains that the global pricing initiative is defined by a three-tier structure, which sets prices according to the services the customer desires.

At the top of the structure, he says, a company such as AT&T, which has an infrastructure adequate to handle importation and customs, can buy directly for the U.S. factory. There, he says, it is likely to get the lowest price because HP has stripped out its cost for that service.

Then, he says, comes a level of pricing that might be called "regional," where, for example, a company picks up the delivery from customs and handles the distribution thereafter.

The third level of pricing is for the customer who buys locally, says Sell, "who wants us to do everything from transportation to installation."

"Our goal is fair pricing. We want the customer to receive value for the money. If you buy peripherals in the U.S., you don't get our services of importation, customs handling etc.," says Sell.

According to Sell, "The cost savings will depend on the customer. AT&T, for instance, has the infrastructure to shipping and customs." He denies that the policy means that small companies are going to be penalized with the highest prices. "The customer has a choice and the choice will depend on how he operates internally," he says.

"I think we will find [pricing] differences will erode until they have disappeared completely, and I'm sure VARs will find the opportunities for arbitrage and gray marketing will disappear, whether for HP or for any other vendor." ■

CUSTOM KEYS

for **Hewlett-Packard**
Full range of legends & key colors

Custom Keytop Labels
Keyboard Templates & more!

A total line of keyboard enhancements

Call for **FREE CATALOG!**

Toll free **800 937-1337**



Hooleon
CORPORATION

The Leader in Keyboard Innovations™

P.O. Box 230 • Dept. HPRO • Cornville, AZ 86325

CIRCLE 474 ON READER CARD

Timing can be critical.



Synchronize the computers on your network with TimeSync™

Looking for software to synchronize the clocks on your computers? With TimeSync, all internal clocks on networked computers are automatically and continually adjusted to within one millisecond. TimeSync even adjusts for daylight savings time and different time zones. And installation is a snap.

TimeSync servers and clients are available for MS-DOS, OS/2, SCO-UNIX, HP-UX, MPE/V and MPE/XL. TimeSync supports TCP/IP, Berkeley Sockets, Network Services, LAN Manager and LAN Manager/X protocols. With this kind of flexibility, it's easy to be in sync.

NSD offers free 30-day trials of TimeSync. Call today!



NSD 1.800.538.3818 Fax 415.573.6691

1400 FASHION ISLAND, FOURTH FLOOR, SAN MATEO, CA 94404 415.573.5923

CIRCLE 152 ON READER CARD



HP APOLLO

Fred Mallett

Stay In Motion

At the Inter-Works conference in New Orleans this

summer, I stood in the hotel lobby, watching the incoming winds from Hurricane Andrew bend the trees outside. I wasn't going anywhere. Behind me in the hotel, everyone was ranting about how to make the transition from Domain/OS networks to HP-UX. But none of them were going anywhere, either.

Wandering around the show's vendor arcade and HP's technical lab, I spoke with many people and discovered some information that not only makes the transition to HP-UX possible, but relatively easy, too. So now, let me outline my plan for preparing to leave Domain/OS without going anywhere. By the way, I'm assuming that *any* migration you might make would be to a UNIX-based platform, rather than Windows NT (the latest imitation UNIX operating system).

Domain: The Safety Net

Preparation for your move to HP-UX can begin long before you buy your first new machines: Start using your Domain network like a UNIX network now. Perform all tasks that you can in a UNIX-like way. When you hit a wall while doing a task, revert to the Domain commands. For application users, this means making the effort to learn UNIX commands and shells. But by working this way, you can learn UNIX without the frustration of finding yourself dead in the water.

Unfortunately, HP-UX does not easily map into the user environments supplied with Domain/OS. As with most vendors, HP tried to give you the best

of SYSV and BSD commands, and thus you have pieces from both. I recommend using the Sys5.3 environment on Domain/OS, with `/usr/ucb` added to your command search path. This is as close as you can get to what HP-UX offers without some serious customization.

Take UNIX To Task

For system administrators, there's more to learn than just the UNIX commands and shells. Most administrative tasks are different. You can start training yourself in the new manner while there are still commands like `mtvol` to fall back on.

Here's a list from which you can build. Use `mount` and `umount` instead of `mtvol`. Use `tar`, `dd` and `cpio` instead of `wbak` for writing to tape or disk files. Get used to compressing files and trees before you copy them around the network. Use `rcp/remsh` (i.e., `rcp` or `remsh`) or `tar pipes` to copy files around the network (see "The Numbers Advantage," October 1992).

While the Domain DDS file system is fairly efficient, NFS is not. I strongly recommend against using commands such as this:

```
cp -Rp /user/disk_hog /net/another_host/
user
```

You will get much better performance by doing the same with `rcp`, `ftp`, or `remsh pipe`. Get in the habit of using `remsh` or `rsh` for issuing one command on another host instead of using `rlogin`, `telnet` or `crp`. If you use BSD, `rsh` is the equivalent command. For example, you could check disk space on another host as well as that host's operating system revision:

```
remsh another_host_name 'uname -a ;
bdf -t hfs'
```

Putting this in a `for` loop would allow

checking of a list of nodes at once. This list could come from a file. Better yet, use `grep` to match the Internet address of the specific network or subnetwork you want to check, such as this:

```
#!/bin/sh
for host in `grep 156.156.3 /etc/hosts |
awk '{print $2}'`
do
echo $host : remsh $host 'bdf -t hfs'
done
```

Of course, you will most likely use NFS and NIS when you go to an HP-UX network, so you would modify the code above to use the `ypcat` command for the host's database.

System administrators must also learn the shell scripting capabilities of the Bourne shell or the Korn shell. Keep in mind that most system-supplied scripts in HP-UX are System V Bourne shell scripts. You must be able to read and modify them. This means rewriting all existing scripts you use on Domain/OS into System V Bourne scripts if you plan to migrate them.

If you start changing scripts now, use the shell declaration `#!/sys5.3/bin/sh` to execute them in a System V Bourne shell — it's very different from the BSD Bourne shell. You'll find functions and parameter substitution widely used in HP-UX supplied scripts. Here's an example of parameter substitution:

```
[169]$ echo $DIR #Prove that DIR is unset
[170]$ echo ${DIR:-/etc} #Substitute /etc
if DIR is unset
/etc
[171]$ DIR=/usr/etc #Set DIR to a value
[172]$ echo ${DIR:-/etc} #Show that DIR
is used if set
/usr/etc
[173]$
```

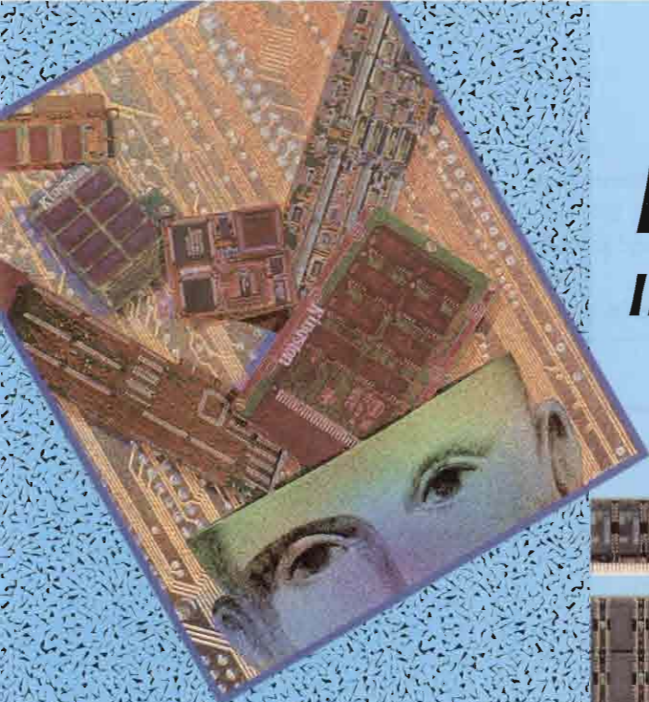

Kingston's Ahead In Hewlett-Packard Memory

Kingston Technology keeps you ahead with memory for the latest HP workstations. Kingston manufactures upgrades that are built to give you the best performance and reliability.

Kingston provides you with:

- Lifetime warranty
- 100% compatibility
- Individual testing of each module
- Free technical support
- 24 hour exchange policy

Kingston's quality upgrades meet or exceed all system manufacturers' specifications. For more information on how to get ahead with Kingston upgrades, call us at:

800-835-2545

Ph. 714-435-2667

Fax 714-435-2618

East Coast 516-673-6300

Manufactured by

Kingston
TECHNOLOGY CORPORATION

17600 Newhope Street
Fountain Valley, CA 92708

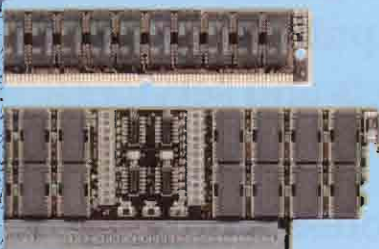

9000 300 & 400

- 375
- 380
- 400dl
- 400s
- 400t
- 425e
- 425s
- 425t
- 433s

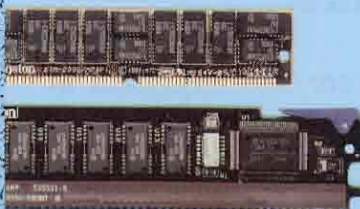

9000 700 & 8x7S

- 700/RX
- 705
- 710
- 720
- 730
- 750
- 807S
- 817S
- 827S
- 837S
- 847S
- 857S
- 867S
- 877S
- 887S
- 897S

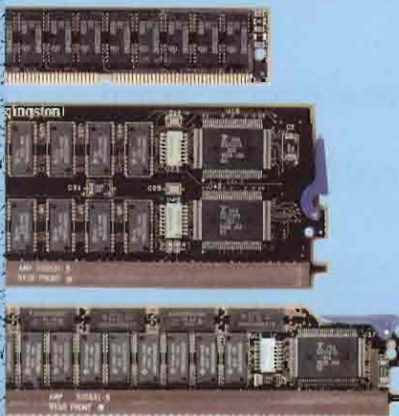

3000 9x7 & 9x7LX

- 937
- 947
- 957
- 967
- 977
- 987
- 917LX
- 927LX
- 937LX
- 947LX
- 957LX
- 967LX

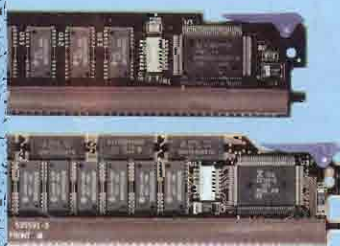

Plan Ahead

Once you are ready to start the transition, you'll find there is plenty of assistance available. HP offers a variety of help, and there are several consultants who perform much the same function.

Companies such as reseller/remanufacturer Tryonics, Inc. (Portsmouth, NH) and PARANET (Dallas, TX) now offer a variety of consulting and platform integration services.

All of these companies agree on one

thing: plan, plan, plan. Don't forget to plan for applications and the new support users will require if the versions you will be running are different. Most transitions will also require license changes.

One source of help you don't want to overlook is your peers. Many other networks already have been converted, and many administrators have learned valuable lessons. Probably the best method of learning from your peers is through immersion therapy — in other words, spend a lot of time with them.

This can be done most easily at the InterWorks HP Apollo workstation users conference coming up next April 25-28. Yes, it's been moved to the spring, and unlike the last two years, it won't be held jointly with the INTEREX HP users conference. This time you'll have your workstation colleagues all to yourself.

The conference will feature a track of user presentations geared toward transitioning networks to HP-UX, along with many Domain/OS and HP-UX presentations. Remember that users make a user conference what it is, so if you've ever done anything on a node, why not give a presentation about it?

See you at the conference.

Would you like to continue to see articles on this topic?

Circle on reader card
yes 344 no 343

PARANET
4201 Spring Valley Rd.
Suite 1402,
Dallas, TX 75244
(214) 239-5544
CIRCLE 365 ON READER CARD

Tryonics, Inc.
Workstation Computers And Services
170 West Rd.
Portsmouth, NH 03801
(800) 551-6236
CIRCLE 366 ON READER CARD

WestComp
28502 N. Twin Oaks Rd.
San Marco, CA 92069
(619) 940-9544
CIRCLE 367 ON READER CARD

Q.

How do you tell HP and HP Apollo computing pros about your products and services?

A.

Rent HP Professional's mailing list to reach over 35,000 top decision-makers in HP and HP Apollo sites.

You can target the users who are most interested in your products by customizing a list using over 200 free selects, including . . .

- Industry
- Company Size & Budget
- Networks/Protocols
- Purchase Authority for over 60 Product/Service Categories
- Title
- Computers Owned/Planned for Purchase
- Networking Information

**Call Jane Hope at (215) 957-4221 to rent a list
or request more information.**

HP Professional's List Delivers!

HP Professional

101 Witmer Road, P.O. Box 616, Horsham, PA 19044
(215) 957-4221 ■ FAX (215) 957-1050

3096-12/92L

Need Information?

3 Quick Ways to Receive FREE Information

When you need information about new products and services, you have a great resource right in your hands. HP Professional provides you with 3 quick, easy ways to request information . . .

1. Reader Information Card

Circle the numbers on the Reader Information Card for the products or services you're interested in. Then tear out the card and mail it in. HP Professional will process and send your request to the advertiser immediately.

FREE INFORMATION HP Professional READER INFORMATION CARD

April 1991 (Expires July 1991)
For free information on products featured in this issue, circle the number of the ad or product for which you'd like more information.

NAME _____ DEPT./M.S. _____
COMPANY _____
ADDRESS _____
CITY _____ STATE _____ ZIP _____
TELEPHONE () _____ FAX () _____

101	102	103	104	105	106	107	108	109	110	111	112	113	114	115	116	117	118	119	120
121	122	123	124	125	126	127	128	129	130	131	132	133	134	135	136	137	138	139	140
141	142	143	144	145	146	147	148	149	150	151	152	153	154	155	156	157	158	159	160

We welcome your comments on this issue.

FAX Transmission Form Free Information!

April 1991 (Expires July 1991)

FAX NOW for Product Information. Do you need product information fast? Well, now you can FAX your information request directly to HP Professional for a quick response.

It's easy! Follow these 6 steps:

1. In each box, print the numbers shown on the ad for the products you want more information about.

2. Attach your mailing label below or print your name, address, telephone number and FAX number.

Name _____
Title _____
Address _____
City _____ State _____ ZIP _____
Country _____
Telephone Number () _____
FAX Number () _____
Signature _____ Date _____

Please answer these questions:

- Do you wish to receive/continue to receive HP Professional?
01 Yes 02 No
- Do you recommend, specify or buy computing products for your company?
01 Yes 02 No
- What kind of HP computers does your company own or plan to buy?
01 HP 9000
02 HP 9000
03 HP 9000
04 HP or HP/Apollo Workstations
05 Other

6. Detach and FAX this form to the Marketing Department.

2. FAX Transmission Form

Use the Fast FAX Form in this issue to write in the numbers for the products you're interested in. FAX the page to HP Professional at (215) 957-1050.

3. Advertiser Information Page

The Advertiser Information Page describes products advertised in the issue. There are also telephone and FAX numbers for each company.

3 ways to get product information — fast.
Use the Reader Information Cards,
FAX Transmission Form and
Advertiser Information Page
in every issue of HP Professional.

ADVERTISER INFORMATION

If you'd like more information about the products from the companies listed below, circle the appropriate number on the reader information card. The index is provided in an additional issue. The publisher does not assume any liability for errors and omissions.

BUSINESS INDUSTRIES A manufacturer of office equipment, including fax machines, copiers, and printers. For more information, call (215) 957-1050.	IBM Address: 14000 Research Blvd., Austin, TX 78761-1314. Tel: (512) 435-0000.	DATA A manufacturer of office equipment, including fax machines, copiers, and printers. For more information, call (215) 957-1050.	IBM BUSINESS SERVICES A manufacturer of office equipment, including fax machines, copiers, and printers. For more information, call (215) 957-1050.
CLARION BUSINESS SYSTEMS A manufacturer of office equipment, including fax machines, copiers, and printers. For more information, call (215) 957-1050.	IMAGE SYSTEMS A manufacturer of office equipment, including fax machines, copiers, and printers. For more information, call (215) 957-1050.	DEC A manufacturer of office equipment, including fax machines, copiers, and printers. For more information, call (215) 957-1050.	IBM BUSINESS SERVICES A manufacturer of office equipment, including fax machines, copiers, and printers. For more information, call (215) 957-1050.
COMPTON SYSTEMS CORP. A manufacturer of office equipment, including fax machines, copiers, and printers. For more information, call (215) 957-1050.	INFORMATION SERVICES INC. A manufacturer of office equipment, including fax machines, copiers, and printers. For more information, call (215) 957-1050.	HP A manufacturer of office equipment, including fax machines, copiers, and printers. For more information, call (215) 957-1050.	IBM BUSINESS SERVICES A manufacturer of office equipment, including fax machines, copiers, and printers. For more information, call (215) 957-1050.



PC TIPS

Miles B. Kehoe

Refresh Your Memory

Are you frustrated when a software program reports

that you don't have enough memory to run it—even though your system is packed with 8 MB of memory and the program says it only requires 512K of RAM to run? If this happens to you often, you're probably running out of conventional memory and need to manage your memory more effectively. DOS memory management isn't difficult, and with little effort, you should be able to make use of all the memory capacity you've bought.

The only tools you need to manage your memory are standard DOS 5.0 files: MEM.EXE, which allows you to examine the organization of your memory space; and HIMEM.SYS, the DOS device driver for the high memory area (HMA).

MEM.EXE is a utility program that shows you the status of memory buffers, programs and device drivers currently in memory. By itself, MEM simply reports the amount of conventional and extended memory available. By using additional command line parameters, however, you can view various levels of detail about programs loaded in memory, including how much of each type of memory a program or driver is using.

The MEM command line parameter that returns the most conveniently formatted information is /c, which shows you a list of programs in memory and the amount of memory each program uses. The /p option returns a more complete list of programs, system data areas and device drivers and their size and location in memory. The final MEM option is /d for debug, which provides the same information as /p, but with system and de-

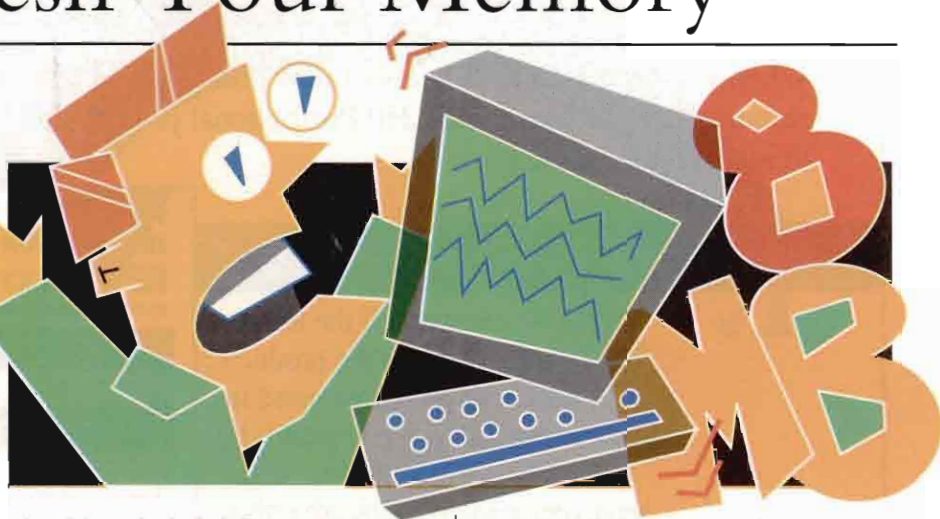

vice drivers included. I suggest you stick with the /c option.

HIMEM.SYS is the standard high memory area (HMA) device driver that provides a 80286 or 80386 system with 64K of extended memory just above the 1 MB address range. Other products are available to define this high memory area, but we'll stick with standard MS-DOS options here.

Advice And Precautions

You may want to try several of the suggestions I make here, so I encourage you to make a backup of your existing CONFIG.SYS and AUTOEXEC.BAT files. That way, you won't lose your present defaults. And, because bad configuration files can render your system unable to boot, you also should have a bootable floppy disk handy in case something goes wrong. You can create such a disk with the command `FORMAT A:/s` from the DOS command prompt.

Once you have a way to recover if something goes wrong, you're ready to start. As a "minimum" configuration, I suggest something similar to the CONFIG file shown here:

```
DEVICE=C:\WIN31\HIMEM.SYS
FILES=10
```

Depending on your system, you may need to specify information about how your hardware handles the A20 address line. For example, on a Classic Vectra, you need to append `/machine:4` at the end of the HIMEM.SYS line.

You might find more than one copy of HIMEM.SYS on your hard drive. It turns out that MS-DOS ships HIMEM.SYS with MS-DOS and Windows 3.X, and may ship newer versions on other products. Which one should you use? Check the time and date of creation on each HIMEM.SYS you find, and examine the contents using DEBUG. Microsoft is always updating system software, and generally speaking, the newest version should be the best.

Move DOS Into High Memory

The DOS command in CONFIG.SYS lets you specify whether MS-DOS should be loaded in the high memory area managed by HIMEM.SYS. On the line after HIMEM.SYS, add the line:

```
DOS=HIGH
```

When your system reboots, look at the output from MEM. You should see that your largest executable program size

HP-UX

UNIX®

MPE/iX

CLIENT/ SERVER

All of them.

After all, we're HP experts. For more than 16 years, we've been designing our World Class Series Accounting, Payroll and Human Resource systems to support all of HP's commercial platforms.

If your company is using more than one operating system, that should be especially good news.

We cut our teeth on Classic. Then introduced the first accounting and human resource package for HP's RISC-based architecture in native mode under MPE/XL.

Which is the best
HP platform for Collier-Jackson's
World Class Series™ software?

Today, our software is completely portable across HP-UX and MPE/iX operating systems, and available on client/server architecture.

That means you can begin enjoying the advantages of open computing today. Not tomorrow.

There are other advantages, too. For instance, we give you the ability to use powerful user interfaces like Microsoft Windows and OSF/Motif. And your employees will only need to learn our applications once.

So, if you're looking for a total accounting, payroll and human resource solution for your company, talk to the vendor that understands your HP hardware. Inside and out.

To find out more about Collier-Jackson's World Class Series software, call 813-872-9990 today.

CompuServe
Collier-Jackson

CIRCLE 111 ON READER CARD

World Class Series is a trademark of CompuServe/Collier-Jackson. All other product names mentioned herein are for identification purposes only and may be trademarks and/or registered trademarks of their respective companies.

TAKE THESE 3 EASY STEPS TO QUICK SALES

1. Type or print a product showcase ad for your product in the space below.
2. Calculate the cost of your ad using the Cost Worksheet below.
3. Mail or FAX the form to Jane Hope at:
HP Professional, 101 Witmer Rd. Horsham, PA, 19044
FAX (215) 957-4230
Include check, money order or credit card information
(All ads must be prepaid)

Print copy for your ad here (Attach additional sheets if necessary.)

Cost Worksheet

Cost per 1/9 Page Ad:

1X = \$525 3X = \$475

6X = \$420 12X = \$365

2nd Color = \$100

Number of ads _____ \$ _____

Typesetting fee \$105/ad \$ _____

Total (include your check or money order for this amount) \$ _____

OR provide the following credit card information: MasterCard Visa
 American Express

Acct #: _____ Exp. Date: _____

Signature: _____ Date: _____

Name: _____

Address: _____

City: _____ State: _____ Zip: _____

Phone: () _____ FAX: () _____

Take three steps to easy sales NOW!

**For more information, call Jane Hope
at (215) 957-4221**



3237-12/92

Product Showcase ads are available in 3 column inch increments ONLY.
(1/9 page ad.)

This is three column inches - approximately 135 words

has grown, and your available XMS area has become smaller. Pipe MEM/c through the MORE command (MEM/c | MORE), and you'll see that much of the system is now in XMS rather than in your conventional 640K area. This looks like a good trend!

If you want to use the free areas of memory in the address range above 640K but below the 1 MB line, you need to allow DOS to use this upper memory. Do so by changing the DOS line in CONFIG.SYS to:

```
DOS=HIGH,UMB
```

Notice that this doesn't allocate or use space; it simply tells DOS that you'll eventually be using upper memory blocks (UMBs). You also can use the UMB option without loading DOS high, although you normally would use both.

Once you have allocated UMBs in your CONFIG.SYS, you can use this extra memory to load device drivers and programs using the LOADHIGH statement. This statement in your CONFIG.SYS, or the LOADHIGH directive in AUTOEXEC.BAT, lets you specify that the device driver should be placed into an UMB if space is available. If there isn't enough UMB available, DOS will load it into conventional memory. To load the ANSI and mouse drivers into UMBs, your CONFIG.SYS might include:

```
DEVICE=C:\WIN31\HIMEM.SYS
FILES=10
DEVICEHIGH=C:\DOS\ANSI.SYS
DEVICEHIGH=C:\WIN31\MOUSE.SYS /S1
DEVICEHIGH SIZE=fe0 C:\MBK\DDR1.SYS
```

Notice the SIZE parameter in the above example. DOS usually can recognize how much memory a particular device driver needs, but sometimes a driver will request extra memory after it has loaded. If your system hangs up with some drivers in UMBs, you might check to see if it requires additional memory allocation. The statement above tells DOS to allocate fe0 (hex) bytes for DDR1.SYS regardless of how much memory it appears to require.

Would you like to continue to see articles on this topic?
Circle on reader card
yes 350 no 349



23:30

Lights Out
Operation

12 Tape Autochanger For Unattended Backup!

Herstal's DAT Autochanger provides up to 96 Gigabytes of **Unattended Backup** so you can enjoy a good night's sleep without worrying about who or what is backing up your data.

Available as an upgrade to your existing HP DDS drive, or as a subsystem containing HP's new 8 GB drive, our Autochanger is the perfect solution for your backup needs.

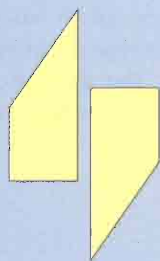

HERSTAL

3171 W. Twelve Mile Road
Berkley, MI 48072-1339, USA
Phone: (313) 548-2001
Fax: (313) 548-2010

CIRCLE 173 ON READER CARD



NETWORKING

Tim Cahoon

A few years ago, HP introduced Portable NetWare for

the HP 3000, and third-party vendor Innovus introduced a similar product for the HP 9000 and HP-UX. When Portable NetWare for MPE, now known as NetWare/iX, was first announced, many people likened it to HP's old Resource Sharing product. Resource Sharing was a good first step toward implementing a network file server on a commercial minicomputer platform, but its speed was about the same as that of a floppy drive. (Unfortunately, similar claims of poor performance dogged the Innovus NetWare product for HP-UX.)

New NetWare/iX, however, is a different story. With recent enhancements, it now compares favorably with even the fastest of traditional PC file servers. When supporting more than 40 users, a low-end HP 3000 917LX running NetWare/iX can outperform a 25-MHz 486 Native NetWare server on *PC Magazine's* LAN benchmark tests. (When the systems are used to support fewer than 40 users, their performance is roughly equal.)

Of course, Portable NetWare, even in the form of NetWare/iX, does have its limitations. Its primary purpose is to provide basic file server functions to facilitate PC integration. To implement applications other than print and file sharing, you need Native NetWare. Fortunately, HP has announced plans to port NetWare to the PA-RISC architecture in native form.

Recently, I spoke with Ray Mausling, NetWare program manager for HP's new NetWare Operation. He offered insights on the specifics of the new PA-

HP's goal is to provide the customer with a completely configured plug 'n' play Native NetWare server.

RISC hardware and its potential impact on the current product line. He also had some foresight as to how this new hot box will be used.

According to Mausling, the performance of the PA-RISC box starts out at the high-end of the Intel product line, in which he includes the new Intel P5 chip. The power of PA-RISC, however, goes way beyond the capabilities of any Intel processor. The new PA-RISC NetWare server will run Native NetWare and feature an EISA bus just like that of PC file servers. You'll be able to move the cards from your current EISA NetWare server over to the PA-RISC box and run — simple as that.

PA-RISC Goes Native

HP's goal is to be able to provide the customer with a completely configured plug 'n' play Native NetWare server, says Mausling, so that all you'll have to do is unbox it and plug it in.

Also, because the new server will be based on PA-RISC, HP should be able to offer the same expandability and scalability for Native NetWare that it cur-

rently provides for HP-UX and MPE/iX. Multiprocessing NetWare servers, while possible, probably won't be needed for a while thanks to the tremendous power of HP's single processor systems. Mausling predicts that in the future, we may even see this new machine bundled into the MPE and HP-UX product lines.

In regard to functionality, Mausling says, Native NetWare on PA-RISC will deliver all of the features currently available on Intel-based NetWare servers, plus vastly improved power and performance. Currently, the average user load on a NetWare server is 10 to 20 clients. PA-RISC servers will start out supporting 30 to 40 clients and range upward to hundreds of clients.

Power Serves A Purpose

These new PA-RISC machines are aimed at the Tricord and Netframe super server offerings, and customers will use them in two basic ways: for server consolidation and as I/O-intensive application servers.

Server consolidation allows customers with 50 to 100 Intel servers to combine them on a smaller number of PA-RISC machines and end up with, say, 10 to 20 servers. Consolidation provides you with greater control over your network and makes it easier to manage your physical system resources (i.e., power, tapes, storage, etc.). The high performance of PA-RISC lets you have servers with hundreds of users, or servers with both database applications and users, or a single server with many database applications on it. According to Mausling, initial sales of the new system will be to customers doing this type of consolidation.

The application server function will be the second thrust of HP's marketing

campaign for the new servers. The sheer power and high-availability of PA-RISC will allow customers to develop mission-critical applications for NetWare environments. The proven quality and reliability of PA-RISC servers should go a long way to convince customers that enterprise-class NetWare applications are a viable development option.

Mausling says that projects to port traditional MIS technologies such as backups, disk storage and printing are in the works. And, HP believes Native NetWare will open up a new commercial server market and extend NetWare into areas that it could not reach without more powerful hardware.

The newly formed NetWare Operation — part of an agreement between HP and Novell to jointly develop new products — already has released plans to create a new set of application development tools for the NetWare environment.

Based on the strong tool sets found in UNIX systems, developers will be able to bring applications to market faster. Other HP/Novell projects relate to HP LaserJet printers, E-mail and network management. The new relationship also extends to support, sales, training and distribution channels.

Addendum

In a previous column regarding terminal emulators for the HP 3000, I mentioned that Minisoft has a version of Minisoft '92 that runs on Sun workstations. What I didn't make clear was that this particular version supports only Telnet and not NS3000. Therefore, in order to use the Sun workstation as a front end, you must have an HP host with ARPA services, a DTC with ARPA services, or a terminal server with ARPA services that you can Telnet into, and then go out a serial port to an HP 3000.

NetWare for PA-RISC should prove to be the perfect complement to HP's existing product lines. You now have MPE and HP-UX for traditional computing and Portable NetWare for PC integration. In the near future, Native NetWare will add new levels of performance and functionality to support PC-based client-server LANs. And even after Native NetWare hits the streets, NetWare/iX and Portable NetWare for the HP 9000 will continue to provide links between NetWare LANs and your multiuser systems and servers.

Would you like to continue to see articles on this topic?
Circle on reader card
yes 336 no 335

Innovus Inc.
204-200 James St., S.
Hamilton, Ontario L8P 3A9
(416) 529-8117
CIRCLE 364 ON READER CARD

Power Protection for Your HP or Apollo

Better yet, this is a pricing breakthrough for the highest quality and most advanced protection available.

Don't buy a UPS until you call Deltec.

From 2KVA to 60KVA — computer-grade power for all of your HP minis, Apollo workstations, LANs, and peripherals.



Deltec UPSs feature:

- ✓ Parallel On-Line Technology
- ✓ Fast Battery Recharge
- ✓ 300% Overload for 10 Cycles
- ✓ Highest Efficiency
- ✓ Automatic Transfer Switch
- ✓ RS-232 Interface/HP/UX software available
- ✓ 100% Satisfaction Guarantee
- ✓ UL & CSA
- ✓ And much more...

Some models available directly from HP check with your local CE.



DELTEC

A Fiskars Company

2727 Kurtz Street • San Diego, CA 92110
Phone: (800) 854-2658 • (619) 291-4211 • FAX: 291-2973

CIRCLE 500 ON READER CARD

Give Us a Call for ALL Your HP/Apollo Needs. We Cannot be Undersold!

We Are One of the Largest Independent Distributors in the U.S.A. **WE HAVE IT ALL!!**

Everything from DN580 - DN10,000
HP 9000 Series from HP400 through HP750
ALSO

Spares and Complete Systems in Stock

- * 24 Hour Delivery Available
- * 90 Day Warranty On All Workstations & Spares
- * Complete Export Services Available

We Also Buy, Rent & Lease!

S.A.R. INCORPORATED

24 Rogers Road, P.O. Box 8161 Haverhill, MA 01835-0461
Telephone (508) 521-6656 Fax (508) 372-0999

CIRCLE 131 ON READER CARD

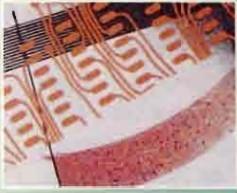

OBJECTIVELY SPEAKING

Richard Riehle

The choice of programming language for a large, real-time system is not as critical as the quality of the design. Programmers could do the job in C++, Eiffel or any other language that supports large-scale project development. But language choice will influence the quality of design implementation.

Some languages simply “scale up” better than others. BASIC, for instance, does not scale up well. Traditional C does not scale up well and even ANSI-74 Standard COBOL is too small. All these languages have been used to build very large systems, yet none of them include adequate support for contemporary software engineering principles.

Take a set of children’s wooden blocks, and stack them on top of each other. How many can you stack before the block tower becomes unstable? The interface for each block is nicely generalized, and there is not much thought required to put one on top of another. This is something akin to the one-size-fits-all notion. But there is a practical limit to how high we can make the tower with this kind of component. To make a larger tower, we could add some tongue-and-groove or dowel-and-hole methods. We could even enclose the entire design in some kind of reinforcement wrapper. As our tower grows, we must use methods and tools that scale up.

The children’s blocks are analogous to software blocks constructed in assembler and C. In fact, the original C language, often called a high-level language, is actually nothing but a universal assembler. It is definitely a one-size-fits-all language and, as such, is dangerous when used for systems in which reliability is important.

As software systems become larger and

more complex, the blocks from which they are composed must scale up to that complexity. They must fit together correctly. Software engineering is one of the few disciplines in which we are allowed to create large-scale, complex products that can be potentially dangerous by using the same techniques and tools we use to create smaller, more trivial systems.

more complex, the blocks from which they are composed must scale up to that complexity. They must fit together correctly. Software engineering is one of the few disciplines in which we are allowed to create large-scale, complex products that can be potentially dangerous by using the same techniques and tools we use to create smaller, more trivial systems.

Thinking Big

The designers of C++ saw the need for greater discipline in the design process for large systems and thus introduced function prototypes as part of the language. Later, the ANSI C Standard adopted the prototyping feature of C++. A similar capability exists in Ada and other contemporary software engineering languages. It is one of the features in C and C++ that can help you create more reliable software for large-scale systems.

If you are managing software development in an organization that programs

exclusively in C, or if you are designing serious software applications that will be programmed in C or C++, you should demand the use of function prototypes. If you can, try to incorporate strong typing (via typedef and C++ classes) in those prototypes. However, even the use of standard types in prototypes is better than no prototyping at all.

Keep in mind that programmers will be happier to avoid prototyping because they can much more easily continue with the one-size-fits-all habit.

Prototypes will not be a cure-all. Sometimes one program will span multiple source files, and that can reduce the usefulness of function prototyping. To solve this problem, the software designer can create a header file in which every external function has a prototype declaration. As a consequence, the programmer can take advantage of the header file to ensure that calls are matched for consistency by the compiler.



FAX Transmission Form

For Fast Service or Requests
from Outside the US

Free Information!

DECEMBER 1992 (Expires March 1993)

FAX NOW for Product Information. Do you need product information fast?
Well, now you can FAX your information requests directly to HP Professional for quick response.

It's Easy! Follow these 6 steps:

- ▲ **1.** In each box, print the numbers shown on the ads for the products you want more information about.

- ▲ **2.** Attach your mailing label below or print your name, address, telephone number and FAX number.

Name _____
Title _____
Company _____
Address _____
City _____ State _____ ZIP _____
Country _____

Telephone () _____ FAX () _____

Signature _____ Date _____

Please answer these questions:

- | | |
|---|--|
| <p>▲ 3. Do you wish to receive/continue to receive HP Professional?
01 <input type="checkbox"/> Yes 02 <input type="checkbox"/> No</p> <p>▲ 4. Please indicate which of the following you own or plan to purchase at this location (Check all that apply.):</p> <p>23 <input type="checkbox"/> HP 3000 79 <input type="checkbox"/> HP Apollo
33 <input type="checkbox"/> HP 9000 86 <input type="checkbox"/> Vectra
49 <input type="checkbox"/> HP 1000 97 <input type="checkbox"/> Other PCs (IBM, Macintosh, Clone)</p> | <p>▲ 5. In my job I specify, approve, purchase or influence the purchase of the following (Check all that apply.):</p> <p>39 <input type="checkbox"/> Hardware
79 <input type="checkbox"/> Software
97 <input type="checkbox"/> Other services and products
99 <input type="checkbox"/> None of the above</p> |
|---|--|

- ▲ **6.** Detach and FAX this form to the Marketing department.

In the US: (215) 957-4264 Outside the US: 010 1 (215) 957-4264

Thank you. Your request will be processed immediately.

What does a function prototype look like? Consider the following traditional C code:

```
int f (x, y) int x, y ; { ...some code in ... }  
or  
int f (x, y) int x; int y ; { ... some code here ... }
```

Here is the same code in a prototype form:

```
int f (int x, int y) { ... some code here ... }
```

The difference is subtle but important. At compile time, the ANSI C or C++ compiler can issue an error message if the call to function **f** has the wrong number or wrong type of arguments. Moreover, if you include a prototype in the header file in the form:

```
int f (int x, int y);
```

the implementation of that function will require exactly the same parameter list. In C, this is somewhat similar to, but not as effective as, building a Definition Module in Modula-2 or a package specification in Ada. It is a very powerful technique when used to create new classes in C++.

Prototyping Protocol

There are some new rules to learn. What constitutes a compatible prototype? When is a prototype actually visible? How do we design the application system so everyone on the project can take advantage of the prototyping conventions? There are also some problems when the designer mixes prototyped functions with non-prototyped functions, but a good designer will not permit this to occur anywhere in the design.

Function prototyping is only one of many techniques that can help the designer manage the complexity of larger

software applications. Unfortunately, it is all-too-often overlooked. Function prototyping is too easy to use for the serious designer to ignore it. Unlike learning how to design C++ classes, Ada packages or "overloaded" functions, the programmer using function prototyping requires a minimal adjustment to implement the code. And there is no extensive training required to get an experienced programmer up to speed on the concept.

The biggest adjustment will be for the designer. He must insist on consistent application of prototyping throughout the entire application. No exceptions. This problem, like many others in software engineering, boils down to human relations, not technical concerns.

Would you like to continue to see articles on this topic?
Circle on reader card
yes 342 no 341

Introducing **Centrus**™

Resource Management Tools for the HP9000!

Centrus Manages the creativity of the most important resource in your organization--your users.

Centrus Monitors the traffic in every part of your system.

Centrus Controls priorities on your Hewlett-Packard System.

Centrus Protects your system at the System, Account, Group, User, Application, and Device levels.

Centrus Improves productivity, efficiency and cost-control.

Centrus Incorporates all of the benefits of Security Plus™

Centrus is also available for the HP3000 MPE and XL.

Centrus from

Unified Software Systems
6551 Loisdale Court, Suite 400
Springfield, VA 22150-1854
(703) 922-9800

Call or write today for a free demonstration tape of Centrus!



Unified Software Systems™

a Division of Unified Industries Incorporated

ADVERTISER INFORMATION

If you'd like more information about the products from the companies listed below, circle the appropriate number on the reader information card. This index is provided as an additional service. The publisher does not assume any liability for errors and omissions.



BRADMARK TECHNOLOGIES INC.

Your total HP 3000/IMAGE database solution that includes: DBGENERAL, the most complete general-purpose database utility available in the HP 3000 market. And SUPERDEX, the fully compatible indexing package that provides unprecedented data retrieval speed and flexibility. Both are reasons why Bradmark is committed to provide premier data management solutions. Call 1-800-ASK-BRAD or circle 184.

COGNOS CORP.

Cognos provides application development software for HP MPE V, MPE XL and HP-UX platforms. Call (800) 4-COGNOS or circle 117.

COMPUSERVE/COLLIER JACKSON

Compuserve/Collier Jackson serves as a Hewlett-Packard Premier Solution Provider for the HP 3000 Series of midrange computers. Its products include financial accounting and human resource management systems for cross-industry business applications as well as newspaper systems for circulation, business and advertising management. Direct inquiries to: Gary Vigneau, vice president of sales and marketing at (813) 872-9900 or circle 111.

COMPUTECH SYSTEMS CORP.

The complete line of HP 3000, 1000 and 9000 equipment, compatibles and accessories. Call (800) 882-0201 or circle 101.

COMPUTER SOLUTIONS INC.

Computer Solutions is a Hewlett-Packard VAB in its 24th year of operation. Businesses include HP hardware resale, disaster recovery services for HP users, school and pharmacy software, contract maintenance and depot repair. Call (201) 672-6000 or circle 167.

CONCORDE TECHNOLOGIES

Broad line of HP mass storage (disk, tape, optional) and RAM memory upgrades for HP, Apollo, DEC, SUN, RS/6000 and Silicon Graphics computers. Best prices, availability, warranty and support. Call 1-800-359-0282 for complete information and pricing or circle 232.

CONTEMPORARY CYBERNETICS GROUP

Contemporary Cybernetics manufactures a complete family of backup systems that range in capacity from the 150 MB QIC streamer to a 2 TB cartridge handling system. Call (804) 873-0900, FAX (804) 873-8836, or circle 112.

CREATIVE SYSTEMS

HP 3000 specialists, software development, systems management, data processing solutions, HP/PC communications, barcode data collection solutions specializing in Comsec, MARS, SATO equipment. Call (800) 383-2700, in CA (408) 294-6595 or circle 164.

GENESEE SOFTWARE INC.

PosteHaste and MailMessenger provide enterprise-wide electronic messaging for HP 3000s and message gateways to PC-LANs, public carriers and external mail systems. Call (800) 753-5155 or circle 198.

HERSTAL AUTOMATION LTD.

Reasonably priced data storage subsystems with performance in mind. Call (313) 548-2001 or circle 119.

HOOLEQON CORP.

Custom printed Hewlett-Packard keys in your choice of colors. Keytop labels, keyboard templates and more. Call (800) 937-1337, FAX (602) 634-4620 or circle 474.

HYPOINT TECHNOLOGY INC.

Remarketing the full line of HP 3000 equipment. Maintenance in selected cities nationwide. Call for your HP 3000 needs. (800) 231-5500 or circle 244.

IEM INC.

Affordable hardware solutions, from memory boards and interface cards to the latest in optical disk technology. Call (303) 223-6071, (800) 321-4671 or circle 122.

INFORMATION BUILDERS INC.

4GL/DBMS for HP MPE XL and HP-UX systems offering application development, reporting and decision support. Supported on all major platforms. Call (212) 736-4433 or circle 247.

INTELLIGENT INTERFACES

Plotter/printer buffers, data loggers for HP-IB, IBM PC compatibles, memory expansions for HP computers: Converters for HP-IB/Centronics peripherals. Call (800) 842-0888 or circle 126.

KELLY COMPUTER SYSTEMS

Manufacturer of performance products: RAMDISC, Spectrum memory, Classic memory, and PC and LaserJet memory. CPU upgrades also available. Call (415) 960-1010 or circle 185.

KINGSTON TECHNOLOGY CORP.

Kingston Technology designs and manufactures memory upgrades for PCs, laptops, workstations and laser printers. The Kingston product line also features mass storage subsystems and processor upgrades. Call (800) 835-2545, FAX (714) 435-2699 or circle 281.

MARTECH

Highest quality solutions at the lowest price available. Complete line of memory products for HP 9000, 3000 and 1000 computers. Also RAM for Apollo Domain Series 2500-5500. Ship from stock. Call for your pricing today! Call (800) 582-3555 or circle 220.

M.B. FOSTER ASSOCIATES LIMITED

DataExpress the #1 End User Computing Environment and report writer. EDI Windows, translation software. Reflection and the Network Series. Call (800) ANSWERS or FAX (613) 448-2588 or circle 168.

MINISOFT INC.

Minisoft 92 for DOS and Windows providing HP terminal emulation and LAN connectivity for just \$129. Call (800) 682-0200 or circle 472.

NEWPORT DIGITAL CORP.

Accelerator cards for HP 9000 Series 200 plus HP 310 and HP 320. Ten-fold performance improvement. Call (714) 730-3644 or circle 246.

NSD INC.

With job management and MIS productivity products from NSD, your HP 3000/9000 will run smoother, faster and better. Call (415) 573-5923, (800) 538-3818 or circle 152.

TRYONICS INC.

Tryonics Inc. is a provider of quality remanufactured HP/Apollo, Apollo Domain series workstations, spare parts, network and software consulting services. Call (603) 427-6850 or circle 477.

UNISON/TYMLABS CORP. FORMATION

Formation for the HP 3000 is a complete electronic forms solution that lets MPE V and MPE XL users replace pre-printed continuous forms with electronically generated overlays printed on plain paper using laser printers. Call (800) 767-0611 for free demo or circle 139.

UNISON/TYMLABS CORP. SESSION

Windows application that allows you to connect PCs to HP 3000s and HP 9000s. Supports Windows/286, Windows/386 and Windows 3.0. Call (800) 767-0611 or circle 140.

VITAL SOFT INC.

VISIMAGE the end user report writer for the HP 3000 market. StarJet, the electronic forms solution for your HP LaserJet. VISIMAGE and StarJet can be sold independently. Call (800) 7VITALSOFT for a free demo or circle 143.

WALKER RICHER & QUINN INC.

Makers of Reflection Series Software. HP terminal emulation for PCs and Macintoshes. Call (800) 872-2829 or circle 145.

HP Professional

NIP

Information Builders Offers FOCUS Interface To Oracle

Information Builders announced a FOCUS interface to the Oracle RDBMS running under MPE/iX on HP 3000/900 business systems and servers.

The FOCUS interface to Oracle provides full read/write access to Oracle files without converting or re-entering data. FOCUS tools feature an application development environment that uses a single language for data definition and decision support. The interface provides transparent database access while functioning as a fully integrated module for manipulating and modifying Oracle databases.

The FOCUS interface to Oracle RDBMS on the HP 3000/900 ranges in price from

\$740 to \$29,400, depending on configuration. Contact Information Builders Inc., 1250 Broadway, New York, NY 10001; (212) 736-4433.

Circle 400 on reader card

Contemporary Cybernetics Offers Data Encryption

Contemporary Cybernetics Group announced the CY-2000-S, a 1 GB optical disk drive with data encryption. Also announced was the availability of data encryption on the CY-8200 and CY-8500 8mm tape backup subsystems.

The CY-2000-S drive uses encoded card keys to control access to sensitive data. You still can read and write standard 650 MB and

1 GB disks, and high-level card holders still can write non-encrypted disks for easy data exchange. The CY-2000-S is a turnkey data storage subsystem that is compatible with all SCSI-based computer systems. The CY-2000-S provides gigabyte capacity, transfer rates of 1.5 MB per second and an 35 ms average seek time. The CY-2000-S provides a storage solution for users of applications like CAD/CAM, medical imaging and mission-critical DBMS.

With optional data encryption available for the CY-8200 and CY-8500 tape subsystems, uniquely coded card keys govern backup and restore operations. The CY-8200 and CY-8500 8mm tape subsystems can store between 2.5 GB and 25 GB.

HP Introduces Network-Ready PCs And Low-Priced Servers



The HP Vectra 486N Series PC and the HP Vectra 486/33ST Server.

HP announced four network-ready PCs and a series of servers designed to offer a network solution for organizations migrating from host-based systems to client-server networks.

The HP Vectra 486N PC series models come standard with a variety of upgradable processors, from 25-MHz Intel486 SX systems to 66-MHz Intel486 DX2 systems, and features such as 4 MB of memory

upgradable to 48 MB (on the system board), HP Ultra VGA+ graphics, and immediate plug-and-play pre-installed EtherTwist or Token Ring network interface cards.

HP Vectra 486N PCs are available preconfigured with an HP EtherTwist interface card, featuring a 16-KB input/output buffer, or with an HP Token Ring ISA 16/4 interface card. A boot read-only

memory (ROM) enables the PC to boot up from a network server running Novell NetWare, Microsoft LAN Manager, OS/2 IBM LAN Server, Banyan Vines and SCO UNIX. The video subsystem features an integrated 32-bit local bus video implementation with S3 graphic accelerator.

Security features allow the system to be configured so that a user password is required

Contact Contemporary Cybernetics Group, 11846 Rock Landing, Newport News, VA 23606; (804) 873-9000.

Circle 399 on reader card

Archive 3.0 Offers Document Management

Johnson Computer Software Team (JCST) announced Archive 3.0, a document management application based on HP's NewWave 4.0 GUI and designed for use with HP 9000 and HP 3000 systems. The program uses the object-oriented features of NewWave for "drag & drop" operation.

Archive 3.0 stores and locates any type of file, including word processing documents, spreadsheets and graphics images. It also

to access the PC, unlock the keyboard and mouse, and access set-up information. A separate system administrator password can restrict access to configured settings, floppy drives, modems or printers.

HP also announced a new series of HP Vectra PC servers. The HP Vectra 486/33ST and the Intel 486 DX2-based HP Vectra 486/66ST servers come standard with Novell NetWare 3.11, an HP EtherTwist interface card and MS-DOS 5.0 operating system. The HP Vectra 486/33ST and 486/66ST use an integrated, single-board design. The security system for the new servers features a power-on password, network server mode to automatically restart the network after a power-down, floppy boot disable, floppy write disable and a push-button lock that blanks the screen and locks the mouse/keyboard while unattended.

Main memory in the servers can be expanded by up to 64 MB, and each model can handle up to six mass-storage devices with an internal capacity of 5 GB. There are also eight available full-sized EISA bus master slots.

The HP Vectra 486N PC series starts at \$1,149. The HP Vectra 486/33ST and 486/66ST servers start at \$3,779.

provides document location capabilities with Boolean wild card searches and an automatic keyword feature for popular Windows word processors. With Archive 3.0, you can access any object by clicking on the Archive icon and initiating a search based on the object's attributes and/or one of several other user-definable categories. Project contributors "archive" their work by dragging objects across the desktop to the Archive icon. When the object is dropped on its icon, Archive automatically logs onto the server, finds the appropriate work group project, and transfers the object's data file to the server.

Archive 3.0 is priced at \$700 per client (including server module).

Contact Johnson Computer Software Team Ltd., 3080 Yonge St., Ste. 5072, Toronto, Ontario M4N 3N1; (416) 487-3631.

Circle 394 on reader card

XView Toolkit 3.0 Ports Sun XView To HP 9000/700/800

UniPress Software announced Version 3.0 of the XView Toolkit for HP 9000 Series 700/800 workstations. With XView Toolkit, XView 3.0 applications can be moved from Sun workstations to the HP platforms by recompiling the application source code. New XView applications can be developed with the Toolkit's suite of object-oriented tools.

New features supported in the XView Toolkit Version 3.0 include drag-and-drop, multilanguage capabilities. The XView Toolkit is designed for those who want to use their XView applications on other platforms, and developers who want to port their XView applications to non-Sun environments. The object-oriented XView system enables the programmer to create and use function-rich objects such as windows, text and panels to construct applications.

The UniPress XView Toolkit Version 3.0 is \$2,495 for a single CPU development license.

Contact UniPress Software, 2025 Lincoln Hwy., Edison, NJ 08817; (908) 287-2100.

Circle 395 on reader card



The Time Has Come...

...to send for the latest copy of the free Consumer Information Catalog.

It lists more than 200 free or low-cost government publications on topics like money, food, jobs, children, cars, health, and federal benefits.

Don't waste another minute, send today for the latest free Catalog and a free sample booklet. Send your name and address to:

**Consumer Information Center
Department TH
Pueblo, Colorado 81009**



A public service of this publication and the Consumer Information Center of the U.S. General Services Administration.

In Focus Unveils Color LCD Projection Panel

In Focus Systems announced the 7600WS LCD color projection panel for workstation platforms and applications.

The 7600WS combines portability with 1024 x 768 resolution and a 24,000-color palette. When placed on an overhead projector and connected with a single cable directly to the video port of workstations with resolution of up to 1152 x 900, the panel projects workstation software in full color onto a screen or wall. The 7600WS projection panel provides high resolution and full color capability, useful for computer-aided design (CAD) and 3-D modeling applications.

The 7600WS panel features built-in loop-through so you can see the image on the monitor and projection screen simultaneously. The 7600WS also offers on-screen set-up menus, push-button rear-projection mode and a remote control for image adjustments.

The 7600WS is compatible with most workstations, including HP Apollo, Sun Microsystems, IBM and DEC. The panel is also compatible with high-resolution displays

In Focus Systems' 7600WS LCD Color Projection Panel.

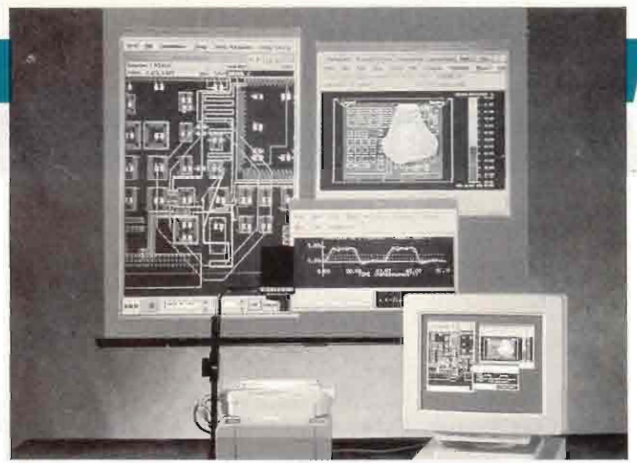

for Apple Macintosh computers as well as XGA, Super VGA and VGA personal computer graphics.

The 7600WS is priced at \$8,995. Contact In Focus Systems Inc., 7770 SW Mohawk St., Tualatin, OR 97062; (503) 692-4968.

Circle 392 on reader card

Improved CDS/SecReview Has New Name And Functions

Chestnut Data Systems announced added features and a new name for CDS/Sec-Review. Now called CDS/Security, the

security software package for HP 3000 computers offers new access control features and a job submit utility.

CDS/Security release A.01 features improvements to the auditing functions. Now, the exception file list will contain fewer entries so the reader can focus on security related problems. Files with the exception "read access system wide" are now only presented in the new "File Supplement Report." Also, a new UDC report is included to aid in identifying UDCs that may affect security. CDS/Security provides existing Username/Session name password control,

HPIB ↔ Centronics Converters

MicroPrint 45 Series - Interface HP computers to centronics (laser) printers for a 20X data throughput improvement! Interface PCs to HPIB peripherals with a 5X speed boost!

- No programs required - Transparent - Simply plug 'n run!

HPIB Buffers - MicroPlot Series

No other peripheral frees workstation bottlenecks quicker. Offloads files and manages their processing to give greater than an 8 X productivity boost!

- Expandable 256K - 8 megabyte memory
- Multiple copy & plot queuing
- Data logger option

Break Data Bottlenecks

HP Memory Boards

MicroRAM - Run new applications FAST. Add new life to HP Series 200/310/320, 340, 332 computers.

Call **800-842-0888**, In Canada: 800-441-0302



INTELLIGENT INTERFACES, Inc.

P.O. Box 1486 • Stone Mountain, GA 30086-1486 USA
Tel: 404-381-9891 • FAX: 404-925-1172
In Canada: Eurodata, Tel: 613-745-0921

HP Professional Postcard Decks

- Reach over 35,000 HP and HP/Apollo Computing Pros
- Three 1993 Decks - January, April, September
- Call Mary Browarek at (215) 957-4225 to reserve your card.



3094-12/92PC

FREE SUBSCRIPTION OFFER

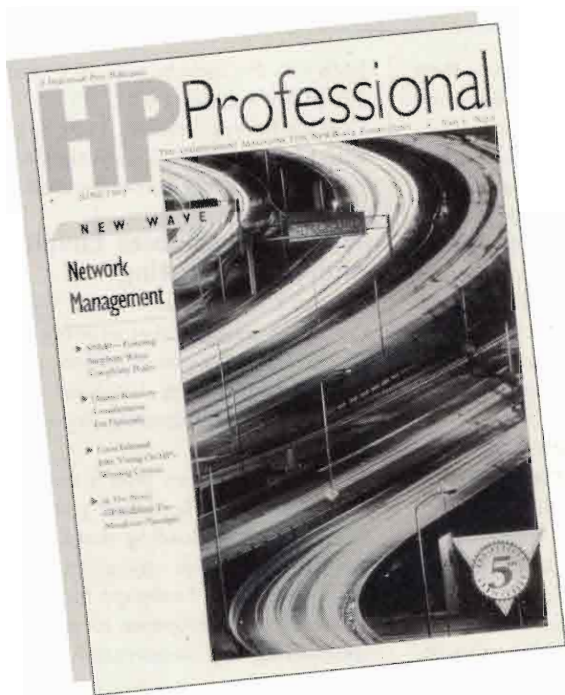

If you're a Hewlett-Packard computer user, and buyer of HP-related hardware, software, or peripherals, HP Professional, the monthly magazine for Hewlett-Packard commercial and technical computing, is for you.

**It's Informative.
It's Read by over 35,000
Professionals Like You.
It's FREE!**

Read HP Professional for information and insights on the latest hardware, software, trends and developments. **Start your free subscription today . . .** Send us the coupon below. You'll receive a subscription application in the mail. Fill out and mail the application to qualify for your free subscription.

HP Professional SUBSCRIPTION APPLICATION REQUEST

HP1292

YES, I'd like a FREE subscription to HP Professional. Send a subscription application to:

Name _____ Title _____

Company _____

Address _____

City _____ State _____ Zip _____

Telephone (_____) _____

Mail or FAX to: **HP Professional, P.O. Box 616, Horsham, PA 19044-0616**
(215) 957-1500, FAX (215) 957-1050.

dial-in port control, a job streaming utility and audit reporting capabilities.

All clients currently on maintenance for CDS/SecReview will receive the latest release of CDS/Security. Pricing for CDS/Security starts at \$1,050.

Contact Chestnut Data Systems, 6981 North Park Dr., Ste. 613, Pennsauken, NJ 08109; (609) 662-1611.

Circle 397 on reader card

HP Introduces 600-DPI LaserJet 4 And 4M Printers

HP announced the HP LaserJet 4 and 4M RISC-based, 600-dots-per-inch (dpi) laser printers for Intel-based PC, Macintosh and network computing systems.

The HP LaserJet 4 printer with enhanced HP PCL 5 printer language replaces the HP LaserJet III printer. The HP LaserJet 4M printer offers integrated Adobe PostScript Level 2 software, 6 MB of memory and automatic language and interface switching for use in Macintosh and mixed computing environments. The HP LaserJet 4 and 4M printers' true 600-dpi printing capability is enhanced by microfine toner and HP's Resolution Enhancement technology. The HP LaserJet 4M automatically switches between parallel, serial and LocalTalk so PCs and Macintoshes can be attached directly to the printer. The HP LaserJet 4 automatically switches between parallel, serial and optional HP JetDirect interfaces that support a variety of network operating systems. PostScript also is available to upgrade the HP LaserJet 4

**HP announces
600 dpi
LaserJet 4
and 4M
RISC-based
printers.**

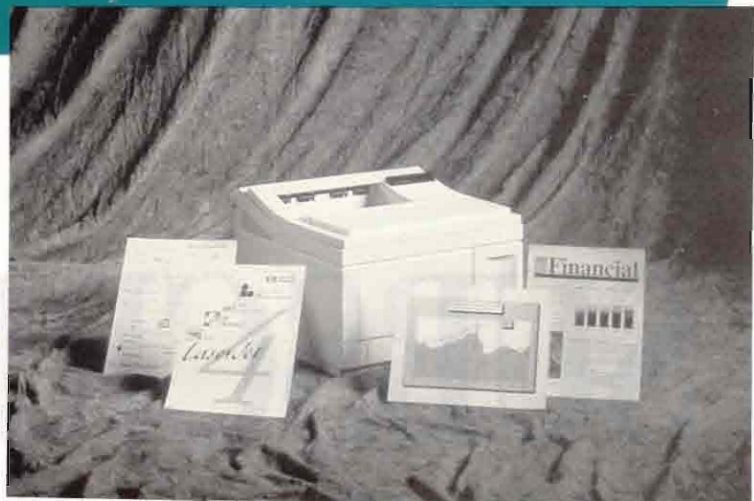

printer for use in mixed environments. Both printers automatically switch between enhanced HP PCL 5 and PostScript.

The HP LaserJet 4 comes standard with 2 MB of memory and can be upgraded to 32 MB. Most 600-dpi text and graphic documents can be printed with the standard 2 MB memory because of the compression capabilities of HP PCL 5. The HP LaserJet 4M comes standard with 6 MB and can be upgraded to 22 MB. The HP LaserJet 4 costs \$2,199. The HP LaserJet 4M costs \$2,999.

EMS 730-256 Provides 256 MB Memory & Chassis Extender

Infotek Systems presents the EMS 730-256, consisting of four 64 MB high-profile memory modules and a custom chassis extender.

The chassis extender allows the HP 730 to accept memory modules. Infotek offers the

EMS 730-256 including chassis extender and 256 MB of memory for \$12,900.

Contact Infotek Systems, 1120 Spring St., Klamath Falls, OR 97601; (800) 828-0414.

Circle 393 on reader card

WinVelope Enables Envelope And Label Printing

Duncan Clark Inc. announced WinVelope, the envelope and label printing software program for Microsoft Windows, giving HP LaserJet printer users the ability to print a variety of different-sized envelopes and labels on any laser printer.

WinVelope's laser printer features work independently of the default printer settings in Windows or leading word processing programs. You can change paper settings from portrait to landscape mode and use WinVelope's style options to set up custom styles using any combination of printers,

Client/Server Front-Ends, for Your Host Applications.

Zebra Software's, Frontender for Windows allows you to quickly set up Windows front-ends for any or all of your host applications. Frontender provides the ability to set up permanent Hot-Links between your host's data and any other Windows application supporting the Paste-Link function; Thus creating a true 'distributed processing' environment. Frontender allows the designer to add entry

fields, text boxes (complete with scroll bars), drop-down lists, combo boxes and buttons; all completely configurable. Frontender also allows you to assign 'real' Windows context sensitive help for any or all screen fields.

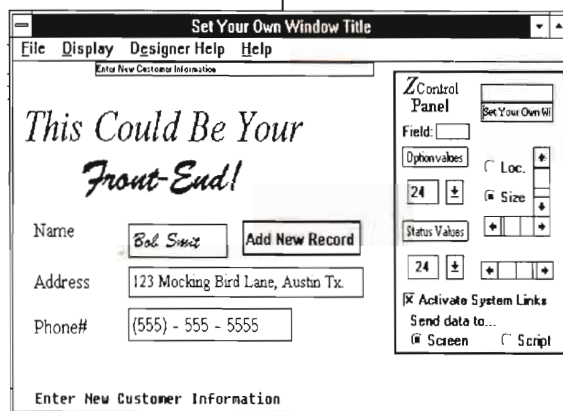

Available for \$299.00

ZEBRA SOFTWARE

1-800-597-7735

2108 LeWood Circle Austin Tx. 78745

printer bins, fonts and page orientations. WinVelope prints the U.S. Postal Service's POSTNET bar code. WinVelope can capture and paste information from any program using the Windows clipboard. It also reads and writes information from comma delimited, tab delimited and fixed-field text files, and WordPerfect 5.0 and 5.1 mail-merge files. Lotus 1-2-3, Excel, Quattro Pro and dBASE databases.

To run WinVelope, you need MS-DOS 3.0 or later, MS-Windows 3.0 or later and 1 MB of available hard disk space. WinVelope works with any HP Laserjet printer or compatible.

WinVelope retails for \$129.

Contact Duncan Clark Inc., 1401 Dove St., Ste. 560, Newport Beach, CA 92660; (714) 222-2833.

Circle 389 on reader card

4S Ships SuperNova 3.1 And SuperNova GUI Builder

Four Season Software announced the SuperNova GUI Builder, a graphical user interface builder for its recently upgraded

fourth generation application development tool, SuperNova 3.1.

The SuperNova GUI Builder is an add-on product to SuperNova and uses MS-Windows and Motif widgets in applications built with SuperNova. The SuperNova GUI Builder enables programmers to develop their SuperNova GUI applications within a Motif or MS-Windows graphical development environment. In addition, applications developed using the SuperNova GUI Builder can be transported to another environment.

Four Seasons also announced SuperNova 3.1, offering several enhancements. With SuperNova 3.1, the 4GL source code for the SuperNova development environment is provided, allowing developers to customize the look and feel of the SuperNova builder interface. In addition, an interface will be offered to the Unix Software Laboratories (USL) product, Tuxedo/T, providing online transaction processing capability. Also being added is an interface to HP ALLBASE.

Pricing for each product ranges from \$990 to \$108,000 and is based on the number of users and platforms.

Contact Four Seasons Software, 2025 Lincoln Hwy., Edison, NJ 08817; (908) 248-6667.

Circle 387 on reader card

Cognos Impromptu Supports Oracle RDBMS Via SQL*Net

Cognos announced Impromptu SQL query tool, supporting the Oracle RDBMS via SQL*Net on all platforms supported by Oracle.

Impromptu enables you to perform complex queries of popular SQL databases without having to understand SQL, relational database structure or network navigation. Through the Microsoft Windows 3.x interface, you can perform queries such as sorting, grouping, calculating minimum, average and maximum values, totals, subtotals and averages using a mouse to point and click on menu items and icons in Impromptu's Query Bar. Impromptu takes care of network navigation and database access, enabling you to point and click on items of interest to automatically generate the SQL query syntax and send it to the host.

Impromptu allows you to incorporate the

DISASTER RECOVERY SERVICES

*An Ounce of Prevention
Is Worth a Pound of Care.*

Find out how you can insure the continual operation of your HP data center, before its too late.

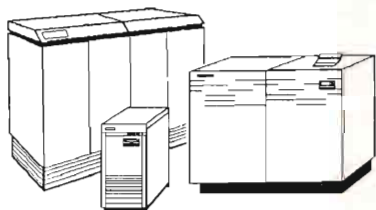

Computer Solutions, Inc.
(201) 672-6000

CIRCLE 167 ON READER CARD

Need to know more about
DOS and Windows applications?
**You've got
the Power!**

PC Power, that is! It's the dynamic new book that helps you avert or fix problems — and realize your PC's full potential. Learn more about:

- data and graphics applications
- development tools
- DOS and Windows system software
- System tuning tips
- Windows shortcuts

**Only
\$19!**

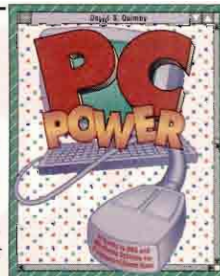

Order by Phone (215) 957-4265 or FAX (215) 957-1050

PC Power Order Form

Please send me _____ copy(ies) of PC Power @ \$19 each, plus shipping*.

* PA residents add 6% sales tax.

- Check enclosed for \$ _____
 MasterCard VISA American Express

Account No. _____ Exp. Date _____

Signature _____ Date _____

Name _____ Title _____

Company _____

Address _____

City/State/Zip _____

Country _____

Telephone () _____ FAX () _____

Street address required.

HPHQ1293

*UPS shipping: in the U.S., \$4 for the first book, \$1 for each additional book.

Outside the U.S., please call (215) 957-4265 for shipping information.

Mail to: CBM Books • 101 Witmer Road • P.O. Box 446 • Horsham, PA 19044



results of database queries into PC tools with export options for Microsoft Excel, Lotus 1-2-3, Powerplay data files, text files and delimited ASCII. Impromptu supports Oracle via SQL*Net on all platforms supported by Oracle; as well as HP ALLBASE/SQL; Sybase SQL Server; Microsoft SQL Server; Borland InterBase and Digital Rdb.

Impromptu is priced at \$595. Contact Cognos, 67 S. Bedford St., Burlington, MA 01803; (617) 229-6600.

Circle 391 on reader card

Dataram Offers Memory For HP/Apollo 9000 Model 750

Dataram announced the DR9700/64 memory board-set, designed to increase the capacity of HP Apollo Series 9000 Model 750 workstations.

Consisting of two 32 MB memory boards, the DR9700/64 can be installed in any combination to increase memory capacity in Model 750 workstations all the way to the system maximum of 384 MB. Dataram also offers the DR9700/16, an earlier 16 MB version of the upgrade, and the DR9700D/32, a half-height 32 MB version, which are

both compatible with Model 720, 730 and 750 workstations.

The DR9700/64 is hardware and software compatible with the HP workstations. The board-set is priced at \$3,400.

Contact Dataram Corp., P.O. Box 7528, Princeton, NJ 08543; (609) 799-0071.

Circle 388 on reader card

Xpress 2.9 E-Mail Improves Screen Interface

Robelle Consulting presented a new version of Xpress, the electronic mail system that works on any HP 3000 hardware, and on all versions of MPE, including MPE XL.

Xpress 2.9 features several improvements. The new screen interface takes advantage of the features of your HP terminal or emulator. It clears the screen between tasks and writes a header line identifying the current basket and function. The function key labels are updated as their meanings change, according to the basket and function selected. Xpress is now capable of exchanging messages with MCI Mail. An Xpress user can send a message to any fax number or MCI user in the world.

Xpedit, the full-screen editor for Xpress

users, now allows you to send form messages, such as purchase orders or operations requests, or anything else that can be defined in a VPLUS forms file. You select a form from a menu of defined templates and fill in the blanks. You also can use VPLUS editing to provide default values and enforce required fields using HP's FormsSpec program.

Contact Robelle Consulting Ltd., Unit 201, 15399-102A Ave., Surrey, B.C. Canada V3R 7K1; (604) 582-1700.

Circle 390 on reader card

C/SPOT/RUN! Accelerates UNIX Software Development

PROCASE introduced C/Spot/Run!, a software development tool that lets C software programmers develop working code faster by combining in a single window key capabilities found in such UNIX development and analysis tools as Lint, Grep, Find and C Scope. C/Spot/Run! helps programmers spot errors, understand dependency relationships and evaluate code structure. C/Spot/Run! works with source code in any stage of the development cycle and can analyze code that does not

Buy, Rent,

For HP 1000, 3000, and 9000 systems and

Lease, or

peripherals, HP compatible equipment and

Sell HP.

accessories at competitive prices, call



800-882-0201 USA, or 206-820-6500

Systems Corporation 11421 NE 120th Street, Kirkland, Washington 98034 FAX: 206/820-6565

CIRCLE 101 ON READER CARD



Professional always has articles on the latest in computing technology. I especially find the New Product section useful and the UNIX articles helpful."

Ferris Mahadeen, Chief Engineer, Aimco Technology



215 957-1500 FAX 215 957-4264

successfully compile. C/Spot/Run! also eliminates the need to switch between multiple utilities that cannot share data and that have different interfaces and file boundary limitations.

C/Spot/Run! is priced at \$995 and supports HP Apollo 9000 Series 700 workstations and Sun SPARCstations.

Contact PROCASE Corp., 3130 De La Cruz Blvd., Ste. 100, Santa Clara, CA 95054; (408) 727-0714.

Circle 376 on reader card

WRQ Hosts Conference On PPL For Windows

Walker, Richer & Quinn announced a hands-on client-server seminar on January 26-28, 1993, in Atlanta, Georgia. The PPL for Windows Developers Conference is for software developers interested in exploring the client-server model of computing as it relates to the HP 3000.

PPL (Process-to-Process Link) for Windows is WRQ's client-server enabling technology designed to give developers the ability to link host applications and data with Microsoft Windows 3.1 development tools

through Dynamic Link Libraries (DLLs).

The retail price of the PPL kit is \$3,995. Conference attendees can purchase the kit for \$2,500.

Contact Walker Richer & Quinn Inc., 2815 Eastlake Avenue East, Seattle, WA 98102; (206) 726-7226.

Circle 384 on reader card

Lakota Software Delivers Portable Shell Language

Software Maintenance and Development Systems (SMDS) introduced Lakota, a portable shell language and embedded kernel from Software Maintenance and Development Systems.

Lakota allows developers to connect existing modules, utilities, command interfaces and other legacy software so that they operate as a single, unified program. Lakota code is portable across operating systems and supports modern programming concepts such as named procedures, scoped data, inheritance and block structured code. It is suitable for use as a programming, scripting or command language interface.

Lakota is available as a portable shell

language alone (Lakota/IS) and as a portable shell language with an embedded kernel (Lakota/IL). On HP-UX, Sun Solaris, DEC Ultrix and IBM RS/6000 AIX platforms.

Pricing for the shell is \$99 per user in volume. Rights to internal use of the embedded kernel are \$3,000.

Contact Software Maintenance and Development Systems Inc., P.O. Box 555, Concord, MA 01742; (508) 369-7398.

Circle 377 on reader card

Emphasys Presents Cross/36 HP 9000/800 RPG Migration

Emphasys Software has ported its Cross/36 RPG migration software program to the HP 9000/800 series workstation.

The certification was conducted with the help of HP's General Systems Division's Competitor Replacement Program that supplied the HP 9000/800 machine Emphasys used to complete the certification. Emphasys used its IBM 5363 computer to create and test the port.

The Cross/36 product line consists of an RPG II development system, an RPG III development system for System/36 appli-

The Right One for a Repeat Performance

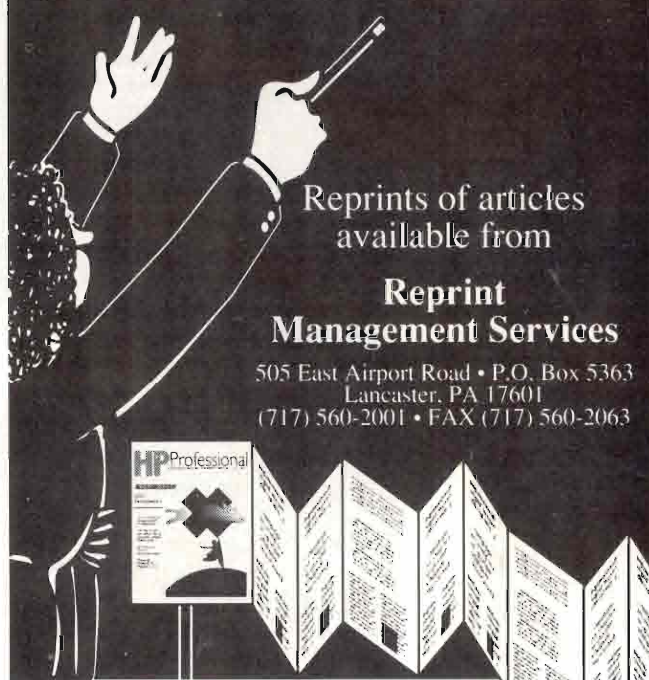

Reprints of articles available from

Reprint Management Services

505 East Airport Road • P.O. Box 5363
Lancaster, PA 17601
(717) 560-2001 • FAX (717) 560-2063

HP Professional

The only significant difference.

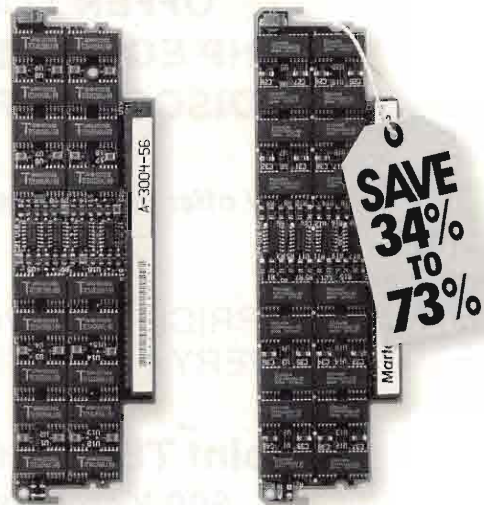

HP/Apollo Memory

Martech Megamemories



Megamemories™ are 100% HP/Apollo compatible. They're made from high-quality components, backed by a lifetime warranty, and even come with a 90-day money-back guarantee. If you're ready to save thousands on memory, call or write: Martech, 1151 W. Valley Blvd., Alhambra, CA 91803-2493 Telephone: (800) 582-3555 or (818) 281-3555 FAX: (818) 284-3092



HP and Apollo are registered trademarks of Hewlett-Packard.

CIRCLE 220 ON READER CARD

cations written in ASNA's RPG III, runtime versions for both development systems, and a data conversion utility for converting data either from or to System/36 format.

Contact Emphasys Software, 9855 W. 78th St., Ste. 240, Eden Prairie, MN 55344; (612) 941-9337.

Circle 382 on reader card

NSL Unveils Version 2.0 Of XFaceMaker & WidgetLibrary

Non Standard Logics (NSL) introduced Version 2.0 of XFaceMaker (XFM), the X/Motif applications interface system.

XFM's new WidgetMaker feature allows designers to build customized, personalized widgets that can be used with Motif, Open Look and other toolkits. Using XFM's templates, widgets can be assembled into objects with assigned behavior, inheritance and open-ended reusability. Other new features of XFM include ability to edit menus through a dialog box, print the interface and widget tree in PostScript, program in FACE, a C-like scripting language, declare and define functions, provide default values for

application functions, move widgets within the interface hierarchy, and change the class of a widget on the fly.

XFaceMaker 2.0 requires a minimum of 8 MB of CPU RAM, X11R4, and Motif Version 1.1. It is available on most UNIX platforms, including HP, Sun, DEC and IBM. Single user price of XFaceMaker 2.0 is \$4,995.

Contact Non Standard Logics, 99 Bedford St., Boston, MA 02111; (617) 482-6393.

Circle 381 on reader card

PerfectMail Features The Global Connection

MiniSoft announced The Global Connection gateway link for the PerfectMail electronic mail system.

The Global Connection is a software bridge that links PerfectMail users to the world via MCI Mail or AT&T/Easylink public networks. With The Global Connection, messages or files created in PerfectMail can be sent to any recognized public carrier address, creating a transparent interface for sending and receiving FAX,

Telex, E-mail, courier, postal mail and X.400 messages. PerfectMail users can send messages to users on Internet, CompuServe, Bitnet, Profs, ALL-IN-1, and HPDesk.

Built in support for MHS (Message Handling Service) allows the PerfectMail user to seamlessly exchange mail with popular LAN-based electronic mail packages, including cc:Mail, WordPerfect Office and Da Vinci. PerfectMail Plus combines the standard PerfectMail electronic mail system with The Global Connection. Versions are available for HP 3000, HP 9000 and LANs. Contact MiniSoft Inc., 13617 SR 9, Snohomish, WA 98290; (800) 682-0200.

Circle 380 on reader card

IEM Releases QIC Drives For HP 9000/800 Users

IEM announced the IEM Model 4250S, the sequential access Quarter-Inch Cartridge (QIC) tape drive for HP 9000 Series 800 computers.

IEM's model 4250S allows users of HP 9000 Series 800 systems to transfer data to and from Apollo, Sun, DEC, IBM and other

**23
BROKER/REMARKETERS
OFFER YOU
HP EQUIPMENT
AT DISCOUNT PRICES**

Few offer you anything else.

PRICE • SERVICE
DELIVERY • PEACE OF MIND

HyPoint TECHNOLOGY
600 Ken Mar
Cleveland, Ohio 44147

**1-800-231-5500
216-526-0323
216-526-3489 (FAX)**

CIRCLE 244 ON READER CARD

**PC → HP-IB[®]
\$195**

LPTalk488™ is a simple software driver and cable that connects your PC or PS/2 to HP-IB (GPIB, IEEE488) printers and plotters at a very affordable price.

Communicate with HP-IB devices using standard application software like Lotus 1-2-3[®] and AutoCAD[®].



For a free HP-IB Interface Solutions catalog, call IOtech: (216) 439-4091.

IOtech, Inc.
25971 Cannon Rd.
Cleveland, Ohio 44146
(216) 439-4091
Fax (216) 439-4093

® HP-IB, Lotus 1-2-3, and AutoCAD are registered trademarks of Hewlett Packard Corp., Lotus Corp., and Autodesk, Inc., respectively.

CIRCLE 129 ON READER CARD

platforms under UNIX. The model 4250S uses the QIC-525 format, and can store up to 525 MB on a DC 6525-type cartridge. The 4250S has read and write compatibility with QIC-120, QIC-150, QIC-320 and QIC-525 formats. It also has read-only compatibility with the QIC-24 format.

When a previously written tape cartridge is inserted, the drives automatically detect and use the format on the cartridge. The user specifies which format will be used when writing to a tape.

Contact IEM Inc., P.O. Box 1889, Fort Collins, CO 80522; (303) 221-3005.

Circle 375 on reader card

Marconi Offers Requirements Traceability & Management

Marconi Systems Technology announced RTM (Requirements Traceability & Management), a new CASE software tool designed to ensure that developed systems meet all user expectations or requirements.

RTM enables you to manage the thous-

ands of objects generated by a project by recording the interrelationships, ensuring that users remain informed and in control throughout the project lifecycle. RTM relates each development activity to the original requirements. When a requirement, piece of code, or any project item has to be changed, RTM's impact analysis can show the effect of that change on every aspect of the project. At the end of a project, project managers can then show that each requirement has been met and tested. RTM provides direct interfaces to industry standard CASE and reporting tools for analysis and design, configuration management and desktop publishing.

RTM is available on HP 9000/700, Sun SPARC and DEC VAX/VMS systems. RTM is priced at \$20,000.

Contact Marconi Systems Technology, 4115 Pleasant Valley Rd., Ste. 100, Chantilly, VA 22021; (703) 648-1551.

Circle 374 on reader card

French Workstation Distributor Delivers Scope/X Data Acquisition Tool

Altis Informatique, one of HP's three value-added workstation distributors in France, introduced Scope/X, a software package for HP workstations that provides for the acquisition, visualization and real-time storage of test measurement data.

Scope/X collects, visualizes and stores in real time, analog data from the HP 3852 test measurement system. It will support VXI test measurement systems, with the release of version 2.0 in January, explains Pierre Lemarchand, Altis co-founder and executive. Using the software's transfer tool, all or part of the data can then be exported to analysis software packages such as Metrica, from U.K.-based manufacturer Leading Technology. (In the U.S., Leading Technology Inc. is based in Burlington MA. Its product originally called Tekbase, was renamed Metrica to avoid confusion with another product with the same name.)

Scope/X runs on HP 9000 Series 300 or 400 workstations running HP-UX. Support for the Series 700 will be available in January under Version 2.0 according to Lemarchand. The software is based on a variety of de-facto industry standards including UNIX, Motif and C++, Altis says.

According to Lemarchand, the rate at which that the system acquires test measurement samples is restrained only by the test measurement system and the speed of the hardware platform. Scope/X itself is capable of rates as high as 100,000 measures per second, he says. The software also allows users to define groups of sampled channels at various frequencies.

Scope/X offers several real-time visualization modes, including oscilloscope and alpha-numeric displays. Because visualization is independent of data acquisition, it can be suspended and restarted as the user needs.

Lemarchand says Altis hopes to market Scope/X globally and that the company will be recruiting a distributor — particularly for the U.S. market. Distributor candidates would ideally be companies specializing in HP systems, particularly test and measurement, which have a national distribution capability, he says.

According to Lemarchand, Scope/X is the result of a year-long development effort and an investment of about 1 million French francs (approximately \$200,000). —*Marsha Johnston, International Editor*

HEWLETT-PACKARD



The Right Equipment. Right Now.

9000

1000

3000

TEST

BUY

SELL

RENT

REPAIR

Printers

Plotters

Memory

Disc Drives

Workstations

Data Acquisition

TECHNICAL &
SCIENTIFIC
APPLICATION
INCORPORATED

2040 West Sam Houston Parkway N.
Houston, Texas 77043
Telephone 713 935-1500
Fax 713 935 1555



1 800 422 4872

CIRCLE 137 ON READER CARD

Datasys
 COMPUTER CORPORATION
 BUY • SELL • LEASE • TRADE

Hewlett-Packard

- SYSTEMS
- UPGRADES
- MEMORY
- PERIPHERALS

Call Today 800-DATASYS
 (328-2797)

Dallas Oklahoma City
 (214) 931-9195 (405) 946-0440
 FAX (214) 931-9619 FAX (405) 947-3046

CIRCLE 484 ON READER CARD

HEWLETT-PACKARD

TSA
 The Right Equipment. Right Now.

RENTS

PLOTTERS ▶ PRINTERS ▶ CPU's ▶ TEST
 WORKSTATIONS ▶ DISC DRIVES

- ▶ Attractive Rates
- ▶ Same Day Shipments
- ▶ Long and Short Term Rentals

TECHNICAL & SCIENTIFIC APPLICATION INCORPORATED 2040 West Sam Houston Parkway N. Houston, Texas 77043 Telephone 713 935-1500 Fax 713 935 1555

1 800 422 4872

CIRCLE 183 ON READER CARD

The HyPoint Advantage . . .
INVENTORY

"Specializing in Full Line of HP 3000 Products"

Buy ■ Sell ■ Trade ■ Lease

HyPoint Technology
 600 Ken Mar Drive
 Cleveland, OH 44147

1-800-231-5500
216-526-0323

CIRCLE 217 ON READER CARD

HEWLETT-PACKARD 9000
IT'S OUR SPECIALTY.

PRINTERS PLOTTERS
 LaserJets DraftPros
 DeskJets DraftMasters
 Rugged Writers Electrostatics

WORKSTATIONS
 Series 80, 200, 300, 400

We offer large discounts, outstanding service and immediate delivery. Call us before you buy a printer or plotter!

TED DASHER & ASSOCIATES
 4117 2nd Avenue South
 Birmingham, AL 35222
 (205) 591-4747 or (800)638-4833
 Fax: (205)591-1108

CIRCLE 233 ON READER CARD

HEWLETT PACKARD

Depot Repair

- Expert Depot Repair
- 5 Day Turnaround
- Emergency Exchange Program

BLACK RIVER
 COMPUTERS

1-800-837-0061
 216-365-9950 Ohio
 216-365-3916 FAX

CIRCLE 158 ON READER CARD

ELECTRONIC SERVICES, INC.
 FAX 509-662-8271

COMMERCIAL DIVISION
BUY • SELL • TRADE
HP 1000 • 3000 • 9000
509-662-9039

MILITARY DIVISION
 Specializing in US Government
 Military and related Customers.
 We maintain a large inventory of Systems
 Peripherals and Parts to support
 the HP 9020A/9020C Computers
509-662-6229
 Since 1973

CIRCLE 212 ON READER CARD

HEWLETT-PACKARD

1000 • 3000 • 9000

BUY * SELL * RENT * LEASE
 MAINTENANCE
 PROCESSORS • PERIPHERALS • SYSTEMS

EURODATA INC.
 (613) 745-0921
 Fax: (613) 745-1172
 2574 Sheffield Road, Ottawa, Canada K1B 3V7

CIRCLE 283 ON READER CARD

SHERLOCK
Systems & Solutions

Sensible Solutions To The Mysteries
 Of Your Hardware Requirements

Solutions . . . Not Just Answers

We inventory a large line
 of CPU's and peripherals.
 MPE • MPE-XL • UNIX
 Buy • Sell • Trade • Lease

 CALL
 1-800-827-6804
 FAX
 216-848-4515

CIRCLE 491 ON READER CARD

HP-1000
BUY • SELL • TRADE • RENT
Hewlett-Packard
Computer Equipment

Complete product line
 including Systems, Memory,
 Discs, and Tapes.

 **HERSTAL**
 AUTOMATION LTD
 3171 West Twelve Mile Road
 Berkley, Michigan, USA 48072
 Telex 650-321-1560
 FAX 313-548-2010
 Phone 313-548-2001

CIRCLE 216 ON READER CARD



I/O Data Systems, Inc.
3000/9000/1000
HP
BUY/SELL/TRADE
(216) 835-2211
27378 W. Oviatt
Bay Village, OH 44140
FAX (216) 835-0220

CIRCLE 272 ON READER CARD

HP 9000 PRICE SPECIALS!
800-877-7339
SERIES 300, 400, 600, 700, & 800
UPGRADES PERIPHERALS
PLOTTERS PRINTERS

SYSTEM WAREHOUSE
HAS HARDWARE, SOFTWARE, AND NETWORK SOLUTIONS FOR LESS!
HEWLETT PACKARD AUTHORIZED RESELLER

CIRCLE 251 ON READER CARD

25 YEARS
1968-1993

HP Hardware, Repair, Maintenance and Disaster Recovery Services.

Computer Solutions, Inc.
201-672-6000

CIRCLE 209 ON READER CARD

TUNE INTO HP
Pre-owned Equipment

3000 Peripherals 9000
BUY SELL TRADE

WORKSTATIONS
CPUs
DISC & TAPE DRIVES
TERMINALS & PRINTERS
3000/9000 MEMORY

Lynne Company
(Calif) 805-489-1564
(Outside Calif) 1-800-338-5019
(Fax) 805-481-3799

CIRCLE 219 ON READER CARD

WE FIX H-P

- Expert Depot Repair •
- 5-day Turnaround •
- Buy and Sell •
- LaserJet Repair •

CRISIS
800-729-0729

We accept VISA, AMEX and MasterCard
408•270•1100 - San José, California
408•270•1183 FAX

CIRCLE 211 ON READER CARD

NORCO COMPUTER SYSTEMS, INC.
Hewlett-Packard Quality at a NorCo Price

1000 • 3000 • 9000 • 250

BUY — SELL
TRADE — LEASE
Processors, Peripherals and Systems

21337 Drake Road
Cleveland, OH 44136-6620
FAX: 216-572-0636
216-572-4040 1-800-892-1920
(Outside Ohio)

CIRCLE 221 ON READER CARD

Established 1978
HP Remarketing Specialists

1000 — 1000 — 1000
BUY SELL TRADE

Monterey Bay COMMUNICATIONS

Phone: 408-429-6144
Fax: 408-429-1918

CIRCLE 229 ON READER CARD

AMTEK

YOUR HP CONNECTION

1000
3000
9000

• BUY • SELL • SERVICE •

1-800-765-0331
Los Angeles • Washington D.C. • Tampa

CIRCLE 206 ON READER CARD

OUR 15TH YEAR

QUALITY HP EQUIPMENT WITHOUT THE HP PRICE

DON'T UPGRADE YOUR HP SYSTEM UNTIL YOU GET A SECOND OPINION FROM THE SECOND SOURCE FOR HEWLETT-PACKARD 1000-3000-9000 EQUIPMENT

Consult with us about cost-saving alternatives

- Complete Configurations
- Individual CPUs-Peripherals
- Memory Upgrades and Feature Enhancements
- Classic and Spectrum Equipment

WE BUY
Highest Prices Paid

WE SELL
*All Items Sold Are Guaranteed for HP Maintenance
*Short and Long Term Leases Available

WE TRADE
Over 1000 satisfied Hewlett-Packard users are our customer references throughout the United States, Canada, Europe, and the Far East.



C.S.U. Industries, Inc.
135 Rockaway Turnpike, Lawrence, NY 11559
Ask for Mordt: (516) 239-4310 FAX (516) 239-8374

OUR 15TH YEAR

CIRCLE 205 ON READER CARD

BUY • SELL • TRADE
COMPLETE HP SYSTEMS AVAILABLE
ALL PERIPHERALS
All items in stock - immediate delivery
All warranted to qualify for manufacturer's maintenance.

ConAm Corporation
 Canada/US 800-926-6264
 California 310-419-2200
 FAX 310-419-2275

RENT • LEASE • MAINTENANCE

CIRCLE 210 ON READER CARD

HEWLETT PACKARD
 Extensive inventory of all types of HP computer equipment. Expert configuration assistance.

- HP-3000 - Vectra - Printers
- HP-9000 - Series 80 - Disk Drives
- HP-150 - Plotters - Tape Drives
- HP-110 - Lasers - Monitors

Cal-Logic
 18707 Parthenia St. #3
 Northridge, CA 91324
(818) 701-9005
 fax **(818) 701-5572**

CIRCLE 124 ON READER CARD

COME JOIN OUR EXPANDING UNIVERSE
 Wesson, Taylor, Wells & Associates is a nationwide information technology consulting firm providing solutions to many of America's largest and most progressive corporations. Due to the ongoing expansion of our business, we can provide significant opportunities in a variety of disciplines for **project leaders, analyst/designers, programmers** and a number of technically skilled positions. To discuss the prospects of a stimulating and professionally rewarding career move, send your resume or call today.

WESSON, TAYLOR, WELLS
 P.O. Box 12274
 RESEARCH TRIANGLE PARK, NC
 27709-2274 • 1-800-833-2894

WTW
 INFORMATION TECHNOLOGY CONSULTING

- SYSTEMS INTEGRATION • APPLICATION DEVELOPMENT
- MIGRATION/DOWNSIZING • PROJECT MANAGEMENT
- TELEPHONY • IT STRATEGIC PLANNING

CIRCLE 180 ON READER CARD

HARBORSIDE

Buy/Sell/Lease
 All Hewlett Packard
 1000/3000/9000
 Printers/Plotters
 Memory Etc.

Please call for Pricing
813-799-2009
 Fax 813-791-6699

HARBORSIDE
 MARKETING INC.
 2519 McMullen Booth Rd.
 Suite #510
 Clearwater, FL 34621

CIRCLE 215 ON READER CARD

HEWLETT-PACKARD

The Right Equipment. Right Now.

BUY SELL RENT REPAIR

- Memory
- Plotters
- Printers
- Disc Drives
- Workstations
- Data Acquisition

9000

1000

3000

TEST

TECHNICAL & SCIENTIFIC APPLICATION INCORPORATED
 2040 West Sam Houston Parkway N.
 Houston, Texas 77043
 Telephone 713 935-1500
 Fax 713 935 1555

1 800 422 4872

CIRCLE 228 ON READER CARD

HP CAREERS NATIONWIDE

Put your valuable career or job opening in the hands of the experienced HP recruiter who is heavily involved in YOUR industry!!!

- Professional Recruiter since 1975
- Certified Personnel Consultant (CPC)
- Author of "Peopeware" articles
- Speaker at INTEREX, ICMS and HP RUGS
- RUG Council Member and ACSC Rep
- Nationwide database of over 10,000 HP contacts
- Networked nationally for all geographic locations

Call - Amos & Associates

Diane Amos, C.P.C.

633-B Chapel Hill Road
 Burlington, N.C. 27215
 (919)-222-0231
 Fax: (919)-222-1214

CIRCLE 204 ON READER CARD

INFORMATION

Rates: 1 time: \$500
 3 times: \$450
 6 times: \$400
 12 times: \$350

COLOR NOW AVAILABLE—\$100
Size: 1/9 page — 2 3/16" x 2 3/4"

Typesetting and composition available.
 Camera ready mechanical required.

For more information call:
 Jane Hope
 (215)957-4221

HP 3000

Buy — Sell — Trade
 Hewlett Packard Equipment

CALL
713-690-1100
(Fax) 713-690-1130

Surety Systems

8600 Jameel Road, Suite 120
 Houston, TX 77040

CIRCLE 226 ON READER CARD

THE Blethen GROUP

WENDY W. LINDSAY
 Division Manager
 Hewlett-Packard Services

A FULL SERVICE ORGANIZATION DESIGNED FOR STAFFING PARTNERSHIPS
800-677-0490

JP PROS
CONSULTANTS

Personnel Placement, inc.
RECRUITERS

CIRCLE 224 ON READER CARD

Reader Service Number	Page	Reader Service Number	Page
171	Black River Computers 41	129	IOtech 74
184	Bradmark Technologies, Inc. I.F. COVER	185	Kelly Computer Systems 39
109	Bradmark Technologies, Inc. 45	281	Kingston Technology Corporation 53
490	CBM Books 71	463	Lawson 23
117	Cognos, Inc. 1	168	M.B. Foster Associates Limited 10
111	Collier-Jackson 57	155	M.B. Foster Associates Limited 29
101	Computech Systems Corp. . 72	220	Martech 73
296	Computer Assoc 43	472	MiniSoft, Inc. 4
167	Computer Solutions, Inc. 71	154	Mitchell Humphrey & Co. . 25
232	Concorde Technologies 38	246	Newport Digital Corporation 9
112	Contemporary Cybernetics Group 13	488	Newport Digital Corporation 11
164	Creative Systems INSERT	152	NSD, Inc. 51
500	Deltec 61	132	Penril Datacomm 49
198	Genesee Software Inc. 41	453	Puzzle Systems 7
119	Herstal Automation, Ltd. 47	284	SAP America 21
173	Herstal Automation, Ltd. 59	131	S.A.R. Associates 61
199	Hewlett-Packard/Worldwide Customer Svc. 15	477	Tryonics Inc. 17
118	Hewlett-Packard/Worldwide Customer Svc. 35	137	TSA 75
474	Hooleon Corporation 51	142	Unified Software Systems ... 64
244	HyPoint Technology 74	139	Unison/Tymlabs Corp. 37
	IBM - NY 5	140	Unison/Tymlabs Corp. I.B. COVER
	IBM Scientific Visualization Systems 19	143	Vital Soft Incorporated 27
122	IEM, Inc. 2	145	Walker Richer & Quinn, Inc. B. COVER
247	Information Builders, Inc. 31	483	Zebra 70
126	Intelligent Interfaces, Inc. 68		

ADVERTISING SALES OFFICES

Leslie Ringe, Publisher
(617) 861-1994

NEW ENGLAND (617) 861-1994

Alonna Doucette, Regional Sales Manager
238 Bedford St., Ste. 3
Lexington, MA 02173
FAX (617) 861-7707

MID-ATLANTIC/EASTERN CANADA (215) 957-1500

Mark Durrick, Eastern Regional Manager
101 Witmer Road
Horsham, PA 19044
FAX (215) 957-4264

MIDWEST & SOUTH (215) 957-1500

Peter Senft, Regional Sales Manager
101 Witmer Road
Horsham, PA 19044
FAX (215) 957-4264

NORTHERN CALIFORNIA, NORTHWEST, WESTERN CANADA (415) 873-3368

Judy Courtney, Regional Sales Manager
903 Sneath Ln., Ste. 220
San Bruno, CA 94066
FAX (415) 873-6608

SOUTHERN CALIFORNIA & SOUTHWEST (818) 577-5970

Karin Altonaga, Regional Sales Manager
1010 E. Union St., Ste. 101
Pasadena, CA 91106
FAX (818) 577-0073

INTERNATIONAL (617) 861-1994

Leslie Ringe, Regional Sales Manager
238 Bedford St., Ste. 3
Lexington, MA 02173
FAX (617) 861-7707

(215) 957-1500

Cheryl Demaiorbus, Marketing Services Manager
Lisa Hartman, Marketing Services Assistant
Mary Browarek, Card Deck Manager
Cathy Dodies, List Rental Manager
Jane L. Hope, List Rental Sales

HP Professional

COMING IN FEBRUARY...

Editorial Focus — Storage Technology

Scheduled Features*:

- **“Are You Ready For RAID?”** — Ed Pavlinik, HP’s Disk Array Product Manager, explains that prospective users must weigh RAID’s reliability and high-availability benefits against its performance limitations.
- **“HP-UX And Multivendor Network Backup”** — Paula Jacobs examines backup and archiving options for HP-UX users in heterogeneous UNIX environments.
- **“Optical Update”** — Ron Levine looks at this year’s technology advances, most of which should reduce your storage costs.

SPACE CLOSING: 1/7 MATERIALS DUE: 1/11

*Articles subject to change.

HP Professional

101 Witmer Road • Horsham, PA 19044 • (215) 957-1500 FAX (215) 957-4264



**Gordon
McLachlan**

If I Ran The LAN

Editor's Note: This month Gordon McLachlan gives us chapter and verse on the difficulties of managing corporate LANs. Our apologies to the late Dr. Seuss.

My name is McHooter, and I had a plan,
To buy some cheap clones and a peer-to-peer LAN.
We'd share all the printers and make files fly
All over the place, with the LAN I would buy!

But the Tech Weenies said, "Where's your plan for this LAN?
You can't get a network without a *real* plan!
What *you* call a plan is a Beancounter's dream;
For a LAN plan you need a crack technical team!"

What plan could I need for my peer-to-peer LAN?
It's small and it's cheap, so we don't need a plan!
We'll plug in computers and hook up some wire.
All we'd get from a plan are costs that are higher!

Boondoggle — he is the Tech Weenie King,
Said, "It's clear as can be that you don't know a thing!
When I looked at your plan it was easy to see:
You didn't dot all the 'I's, and cross all the 'T's!"

"But my plan is so easy," said I with chagrin.
"There's no need to put any more of your garbage in.
It's simple, it's clean, and it's cheap and it's small,
And it's cost justified for just this much, and that's all!"

Boondoggle said, "No! We must go by the book!
And we'll make sure you do it, by hook or by crook!
If you want to get funding and network support,
You'll do what we say, or your plan will abort!"

"But I am McHooter! I'm running this show!
And I'll show you all just how far I can go!
All I need is some hardware, some software and cable
And I'll stack it all up on this old beat-up table!"

"Things change," said Boondoggle, a smile on his face.
"And you don't understand. You're no technical ace.
There's more to this LAN than McHooter's computers!
There's TCP/IP and E-mail and routers!

"There's Network File System and UNIX and DOS.
There's error detection for stuff that gets lost.

We know all these things, and you're stuck in a loop,
If you want our approval, you'll jump through our hoop."

"McHooter, old man," said the Tech Weenie King,
"Our servers are UNIX on big Token Rings.
To talk to the mainframes we need to buy gateways
And routers with paths that go two, four, or eight ways!"

"The problem," said I, "is the standards you've set.
They'll stop me from getting what I want to get!
If I buy what you want, then I'll run out of money,
And I'll have to get more, and that just isn't funny."

Said Boondoggle dryly, "We just make the rules up.
It's *your* job to ante the corporate jewels up!
If you can't afford it, you ought to make plans,
To lay off some people to buy your big LAN!"

I could see I'd get nowhere with this Tech Weenie dandy,
I had to go upstairs — up to El Queso Grande.
If anyone here could still get me my LAN,
The CEO, yes, he was clearly the man.

El Queso knows nothing of PCs and LANs,
But money will make him stand up on one hand.
To waste it is sinful and I'd make him think
That the Tech Weenie's schemes would result in red ink!

So I said to El Queso, "A peer-to-peer LAN
Will get me as much as the Tech Weenies can,
With their TCP/IP and E-mail and gateways,
And routers with paths that go two, four or eight ways!"

"McHooter, am I, and if I ran this show,
I'd tell those Tech Weenies just where they could go.
If the Beancounter King ruled the Tech Weenies, too,
I'd change all their rules and make Boondoggle stew."

"That's a splendid idea that you've had there, McHooter.
I'll give you control of the Weenie computers.
Mr. McHooter, you now run the show!
And the weenies report to the new CFO!"

So we bought all those clones and some peer-to-peer LANs
And we muddle along — do the best that we can.
But it's costing us more of the company jewels
Than we thought that it should. So, we need some new rules!

**“Every time
we have
to update
our forms,
Formation
pays for
itself.”**

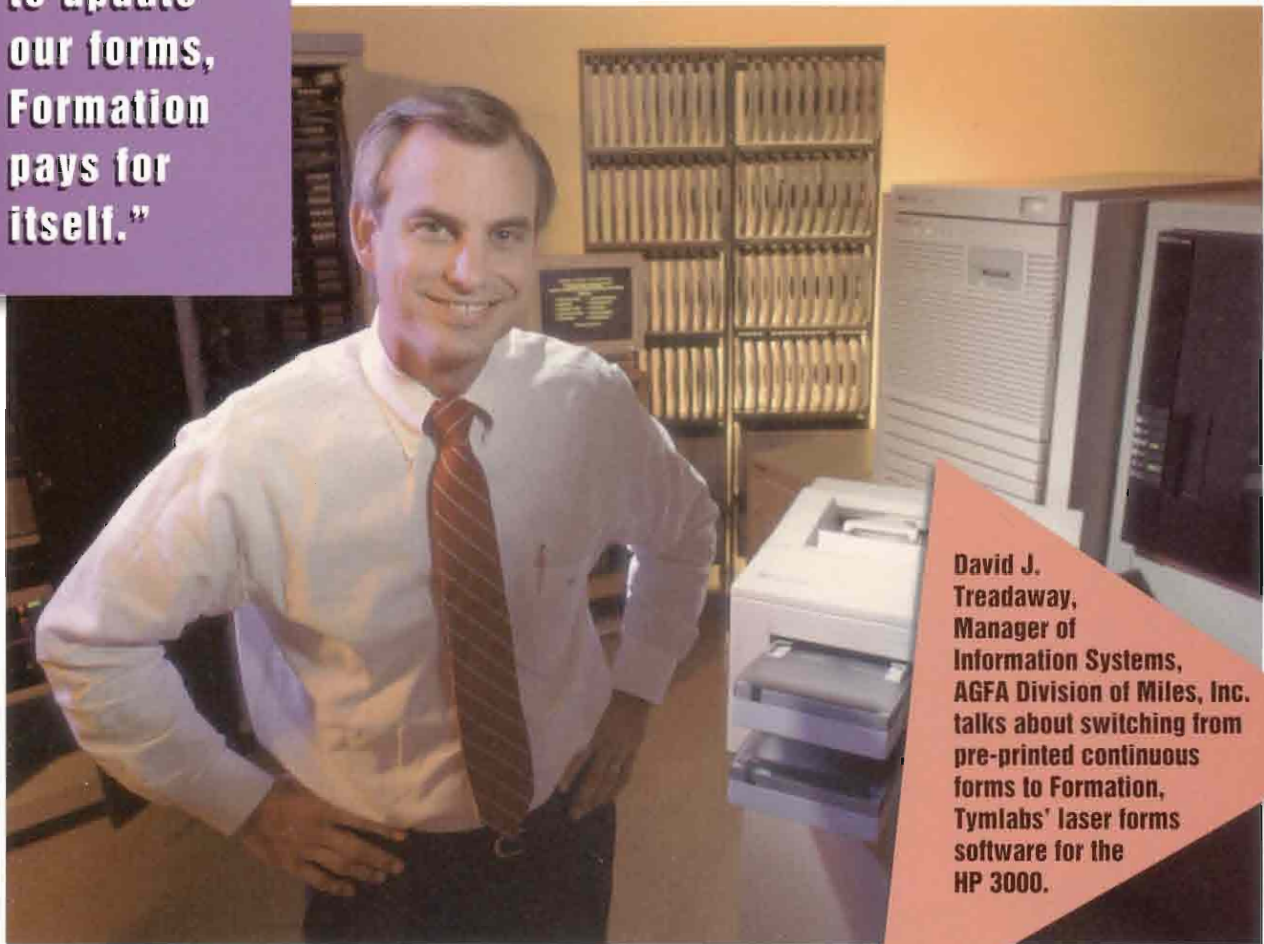

David J. Treadaway, Manager of Information Systems, AGFA Division of Miles, Inc. talks about switching from pre-printed continuous forms to Formation, Tymbabs' laser forms software for the HP 3000.

“As an ASK MANMAN shop, we use lots of pre-printed forms. Because we have to update our forms regularly, we were looking for an alternative to the old-fashioned approach of just throwing out the old forms and buying new ones.

“We found that we could install Formation without a single modification to our ASK software, using the laser forms Tymbabs supplied. These laser-printed forms matched our pre-printed ones perfectly. All we had to do was add our logo and put our terms and conditions on the back.

“It was no problem for us to cost-justify Formation. When we realized that Formation would cost less than a six-month supply of forms, we stopped right there. In fact, the savings have doubled or tripled since then, because on two occasions we have had to modify all our forms.

“First our company went through a name change. Then, a few months later, we had to add our tax ID number to all our forms. If we'd still been using pre-printed forms, we would have had to replace our entire forms inventory twice. With Formation, a programmer updated all our forms in about an hour.”

Call us today at
1-800-767-0611 to
find out how easy
it is to save on your
forms budget using
Formation, the complete
laser printing solution
from Tymbabs.

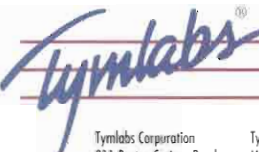
Tymbabs Corporation
811 Barton Springs Road
Austin, Texas 78704 USA
(512) 478-0611
Fax (512) 479-0735

Tymbabs (UK) Ltd.
Munro House, 9 Trafalgar Way
Bar Hill, Cambridge, UK CB3 8SQ
0954-780088
Fax 0954-780001

CIRCLE 139 ON READER CARD



Reflection. The only way to go!

New! Reflection® for DOS

Precise HP terminal emulation—version 4.2

- DOS 5.0 support—Task Swapper aware
- Lower memory requirements
- Ten-number modem dialer

New! Reflection for Windows

True MS-Windows based HP terminal emulation—version 4.0

- Button palettes—40 user-definable keys with icons
- Script recorder—automatic script file creation
- Drag-and-drop file transfer

New! Reflection Network Series®

Concurrent connections to multiple hosts and LANs—version 2.0

- Token-Ring and NetBIOS support
- Lower memory requirements
- Smooth multi-session management for DOS and Windows
- NS/VT and Telnet Connections for the Macintosh

Call 1-800-92NETWORK

Connectivity options for HP 3000, UNIX, VAX/VMS, IBM and multivendor environments



REFLECTION
SERIES®
SOFTWARE

CIRCLE 127 ON READER CARD

Walker Richer & Quinn, Inc.