

HP Professional

THE INDEPENDENT MAGAZINE FOR NEW WAVE COMPUTING ▲ VOL.6 NO.8

AUGUST 1992 ▲

NEW WAVE

MIS Strategy

- ▶ Broad Selection Of CASE Tools Warrants Careful Shopping
- ▶ Monitor System Resources With HP's GlancePlus/UX
- ▶ HP's Lew Platt To Succeed President And CEO John Young
- ▶ DP Labs Update On Open Systems Partners Program

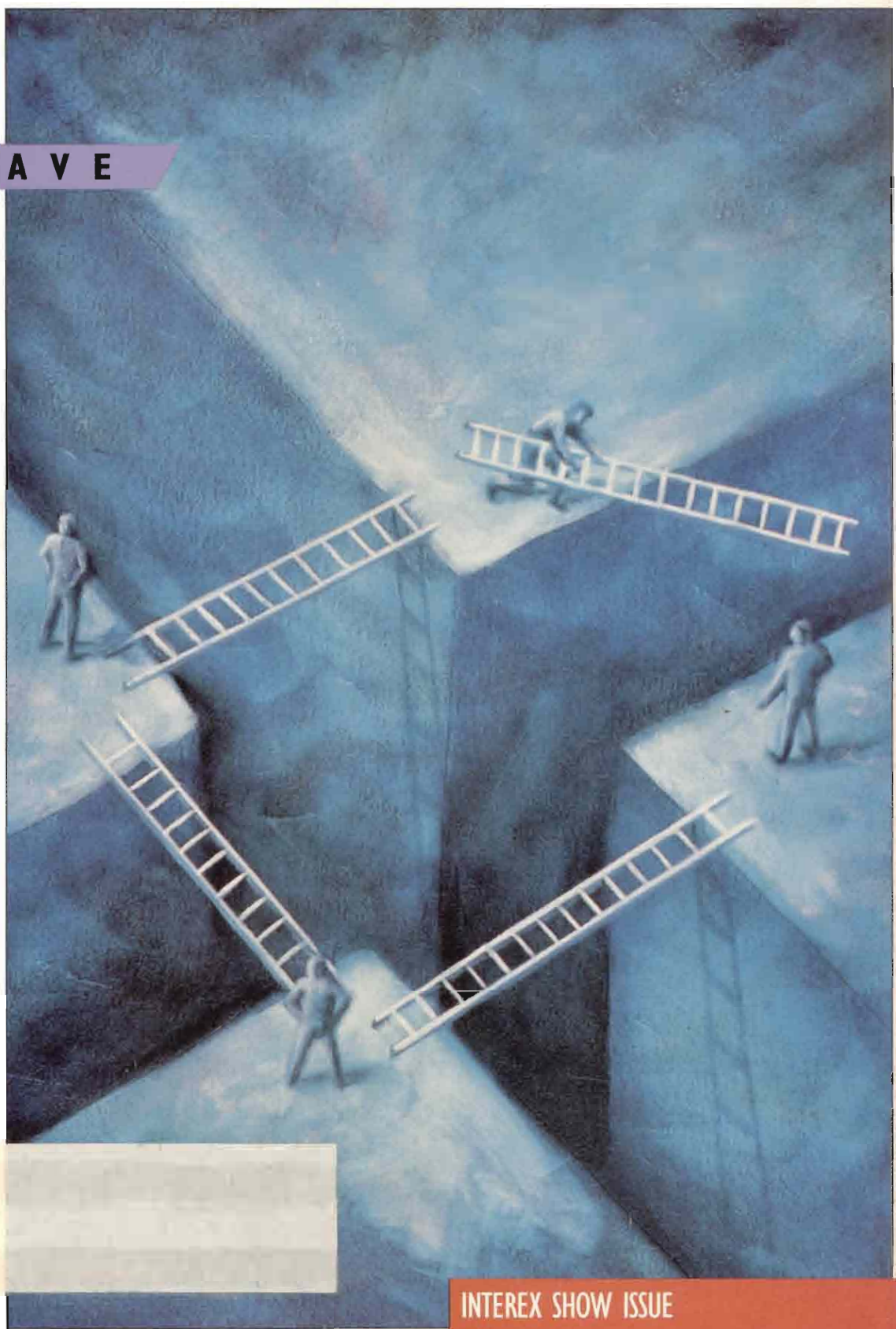

INTEREX SHOW ISSUE

POWER TRIP

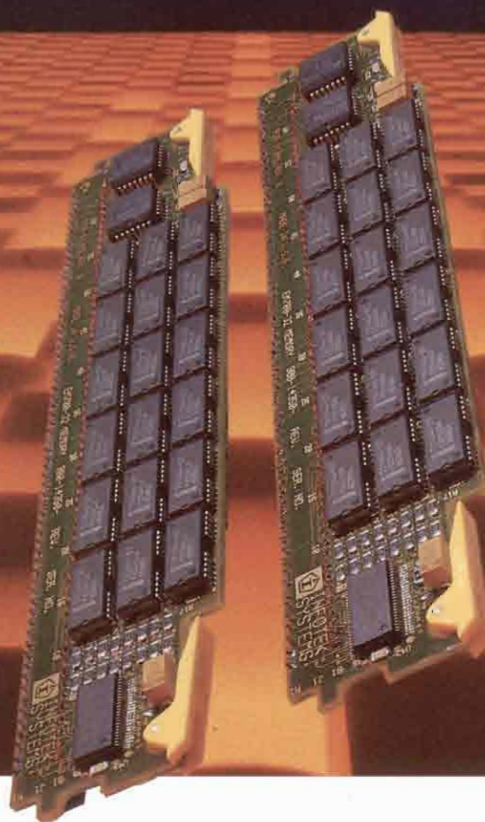

FOR POWER USERS ONLY!

Introducing 64 MB Memory Modules for HP Apollo Series 700.

- More Memory For Less Money
- Up to 384 MB On-Line RAM
- 100% HP Apollo Compatible
- Lifetime Warranty

If your workstation isn't working up to its full potential, neither are you—*its efficiency is your productivity.* With our new 64 MB memory modules in your workstation, you can be drawing conclusions from your results while others are still waiting for theirs.

Call Infotek Systems for our complete line of enhancements—especially designed for power users like you.



**INFOTEK
SYSTEMS**

1120 Spring Street
Klamath Falls, OR 97601
800/828-0414 • Fax: 503/883-8042

CIRCLE 181 ON READER CARD

Even after they've heard the news . . .



. . . there will still be
a few lost souls
who'll buy TurboStore.



It'll change the way you think about HP 3000 backup.

CIRCLE 140 ON READER CARD

Complete the picture

with **IEM**

IEM manufactures the largest line of third-party peripherals for Hewlett-Packard computers. Since 1979, we have been designing products specifically for HP 1000, 3000, and 9000 machines.

With solutions including tape backup products, optical disk drives, memory expansion products, and winchesters, IEM is the final piece for your computing puzzle.

See us at INTEREX booth #145

IEM, Inc. • P.O. Box 1889
Fort Collins, Colorado 80522 USA
(303) 221-3005 • (800) 321-4671
FAX: (303) 221-1909

IEM Europe • Colorado House
Cromwell Park, Banbury Road
Chipping Norton, Oxfordshire OX7 5SR
(44) 0608 645000 • FAX: (44) 0608 645155

CIRCLE 122 ON READER CARD

© 1992 Ames, Inc. F5.792





CONTENTS

AUGUST 1992

VOL. 6, NO. 8

24 ▶

Is That Upper- Or Lower-CASE?

By Paula Jacobs

The problem of understanding the complexity of CASE tool technology is often compounded by the fact that software vendors, PR agencies and the like are constantly coining new euphemisms and strategies. Finding the right CASE tool for your application development team can bring significant productivity advantages and may be a necessity in today's business climate.

36 ▶

Where Are Your HP-UX Resources Going?

By Marty Poniatowski

Understanding standard HP-UX commands, analyzing accounting files and using HP's performance monitoring tool, Glance Plus/UX, will help you gain insight into the way your system resources are being used.



FROM THE LAB

Open For Business

By David B. Miller

A Progress Report On DP Labs' Open Systems Partners Program 48

Build Your Own GUI

By Michele Petrovsky

Builder Xcessory V2.0 From Integrated Computer Solutions Allows An X-Windows User To Become A GUI Designer And Programmer 56

COLUMNS

Apollo: A Point On VUE

By Fred Mallett

Running HP VUE On Your DN3000— A Slow Transition To HP-UX 64

Networking: Fax Facts

By Tim Cahoon

What Do You Get When You Cross A Photocopier With A Phone? 68

And Another Thing: The Declaration Of Independence

By Gordon McLachlan

The Unanimous Declaration Of The Computer Users Of The Corporation 88

DEPARTMENTS

Editorial 8

Industry Watch/Europe 10

News & Trends 14

Product Watch 20

New Products 72

Advertiser Information 80

Product Showcase 82

Career Opportunities 84

Software Directory 84

Advertiser Index 87

Cover Illustration by Jay Belmore
The Image Bank



LAN-HO!

Total HP Connectivity One Product, Same Price



Before you embark on a journey into the maze of LAN connections, look to MiniSoft 92 terminal emulation for complete PC-to-host connectivity.

Covering all industry-standard local area networks, MiniSoft 92 combines all the connectivity software into a single package. It provides you with the simplest, most direct route available, creating a friendly landscape of LAN connections.

So why pay extra for LAN connectivity when you can get the same LAN support in ONE package with terminal emulation. MiniSoft 92 provides connections for Telnet, Novell, NS, TCP/IP, LanManager, Banyan and many more. It also provides all the terminal emulation features upon which thousands of MiniSoft customers have come to rely.

Whether you are making serial or LAN connections in Windows or DOS environments, MiniSoft 92 will get you where you need to be at just \$129 per copy. So call 1-800/682-0200 now to receive a free evaluation copy!



See us at
INTEREX
New Orleans

MINISOFT

MiniSoft Inc.
13617 State Highway 9
Snohomish, WA 98290-8721
206/668-5187, Fax 206/668-2435
800/682-0200

Bahnhofstrasse 46
CH-6048
Horw, Switzerland
+41/41.47.2320
Fax +41/41.47.3866

MiniSoft 92 is a registered trademark of MiniSoft Inc. All other trademarks are the property of their respective owners.

CIRCLE 472 ON READER CARD

UNIX is a registered trademark of AT&T in the U.S.A. and in other countries.

MS-DOS is a trademark of Microsoft.

Macintosh is a trademark of Apple Computer Inc.

X Window System is a trademark of MIT.

Microsoft is a registered trademark of Microsoft Corp.

NewWave is a trademark of Hewlett-Packard Co.

HP Professional

Publisher: Carl B. Marbach
Editorial Director: R.D. Mallery
Associate Publisher: Leslie Ringe

Editorial

MANAGING EDITOR Grant Evans
ASSOCIATE EDITOR Andrea J. Zavod
SENIOR TECHNICAL EDITOR David B. Miller
TECHNICAL EDITOR Bill Sharp
APOLLO EDITOR Fred Mallett
FIELD SERVICE EDITOR Ron Levine
HP 3000 EDITOR John P. Burke
INTERNATIONAL EDITOR Marsha Johnston
NETWORKING EDITOR Tim Cahoon
PC EDITOR Miles B. Kehoe
SOFTWARE ENGINEERING EDITOR Richard Riehle
EDITORIAL ASSISTANT Stephen G. McDowell
CONTRIBUTORS Paula Jacobs, Marty Poniatowski

DP Laboratory and Testing Center

MANAGER David B. Miller
TECHNICAL EDITORS Marty Levine, Charlie Simpson
ASSISTANT LAB MANAGER Anne Schrauger
REVIEW EDITORS John P. Burke, Tony Fiorito, Miles B. Kehoe, Joel Martin, Michele Petrovsky, Barry Sobel
MIS SOFTWARE MANAGER Bonnie Auclair

Design & Production

ART DIRECTOR Al Feuerstein
DESIGN/PRODUCTION MANAGER Jean Lait
TYPE/PRODUCTION COORD. MaryEllen Coccimiglio
ADVERTISING TRAFFIC MANAGER Lori Goodson
ADVERTISING TRAFFIC ASSISTANT Teri Campbell
ART DIRECTOR, PROMOTIONS/BOOKS Tim Kraft
GRAPHIC DESIGNERS Mike Cousart, Thomas Owen, Sue Ann Rainey, Jack Rotoli

Circulation

CIRCULATION DIRECTOR Carrie Eisenhandler
FULFILLMENT MANAGER Marjorie Pitrone
CIRCULATION AUDIT MANAGER Rebecca Schaeffer
DATABASE MANAGER Phyllis Chandler

Marketing

SENIOR PROMOTION WRITERS James Jordan, Lori Solometo
TRADE SHOW MANAGER Peg Schmidt
PROFESSIONAL PRESS, INC.

PRESIDENT Carl B. Marbach
VICE PRESIDENT R.D. Mallery
VICE PRESIDENT Peg Leiby
VICE PRESIDENT Helen B. Marbach
DIRECTOR OF SALES Jeffrey Berman
CORPORATE DIRECTOR
OF MARKETING Mary Wardlaw
EXECUTIVE EDITOR Linda DiBisio
EXECUTIVE DESIGN DIRECTOR Leslie A. Canuso
CHIEF FINANCIAL OFFICER Thomas C. Breslin
HUMAN RESOURCES MANAGER Mary Steigenwalt

For more information on how to contact your sales representative, see page 87. For subscription information and address changes, call (215) 957-4269. Editorial, advertising sales and executive offices at 101 Witmer Rd., Horsham, PA 19044 ■ (215) 957-1500 Corporate FAX (215) 957-1050. To reach staff listed on masthead via UUNET, send MAIL to: LAST NAME@proeast.propress.com

HP PROFESSIONAL ISSN 0986145X is published monthly by Professional Press, Inc., 101 Witmer Rd., Horsham, PA 19044. Subscriptions are complimentary for qualified U.S. and Canadian sites. Single copy price, including postage \$4. One year subscription rate: \$30 U.S. and Canada; \$60 foreign. All orders must be prepaid. For reprints, contact Reprint Management Services, 505 E. Airport Rd., Lancaster, PA 17601; (717) 560-2001, Fax (717) 560-2023. Second Class postage paid at Horsham, PA 19044, and additional mailing offices. POSTMASTER: Send all correspondence and address changes to HP PROFESSIONAL, P.O. 616, 101 Witmer Rd., Horsham, PA 19044. COPYRIGHT © 1992 by Professional Press, Inc. All rights reserved. No part of this publication may be reproduced in any form without written permission from the publisher. All submitted manuscripts, photographs and/or artwork are sent to Professional Press, Inc. at the sole risk of the sender. Neither Professional Press, Inc. nor HP PROFESSIONAL magazine are responsible for any loss or damage. HP PROFESSIONAL is an independent journal not affiliated with Hewlett-Packard Company. HP and Hewlett-Packard are registered trademarks and HP PROFESSIONAL is a trademark of Hewlett-Packard Company.

V BPA

HP-UX
UNIX®
MPE/iX
POSIX

All of them.

After all, we're HP experts. For more than 16 years, we've been designing our World Class Series Accounting, Payroll and Human Resource systems to support all of HP's commercial platforms.

If your company is using more than one operating system, that should be especially good news.

We cut our teeth on Classic. Then introduced the first accounting and human resource package for HP's RISC-based architecture in native mode under MPE/XL.

Which is the best HP platform for Collier-Jackson's World Class Series™ software?

Today, our software is completely portable across HP's UNIX-based and POSIX-compliant operating systems.

HP-UX and MPE/iX.

That means you can begin enjoying the advantages of open computing today. Not tomorrow.

There are other advantages, too. For instance, we give you the ability to use powerful user interfaces like Microsoft's Windows and OSF/Motif. And your employees will only need to learn our applications once.

So, if you're looking for a total accounting, payroll and human resource solution for your company, talk to the vendor that understands your HP hardware. Inside and out.

To find out more about Collier-Jackson's World Class Series software, call 813-872-9990 today.

CompuServe

Collier-Jackson

Get a demo at
Interex - Booth 429

World Class Series is a trademark of CompuServe/Collier-Jackson. All other product names mentioned herein are for identification purposes only and may be trademarks and/or registered trademarks of their respective companies.

If you think reengineering with HP
business pressures, think again.

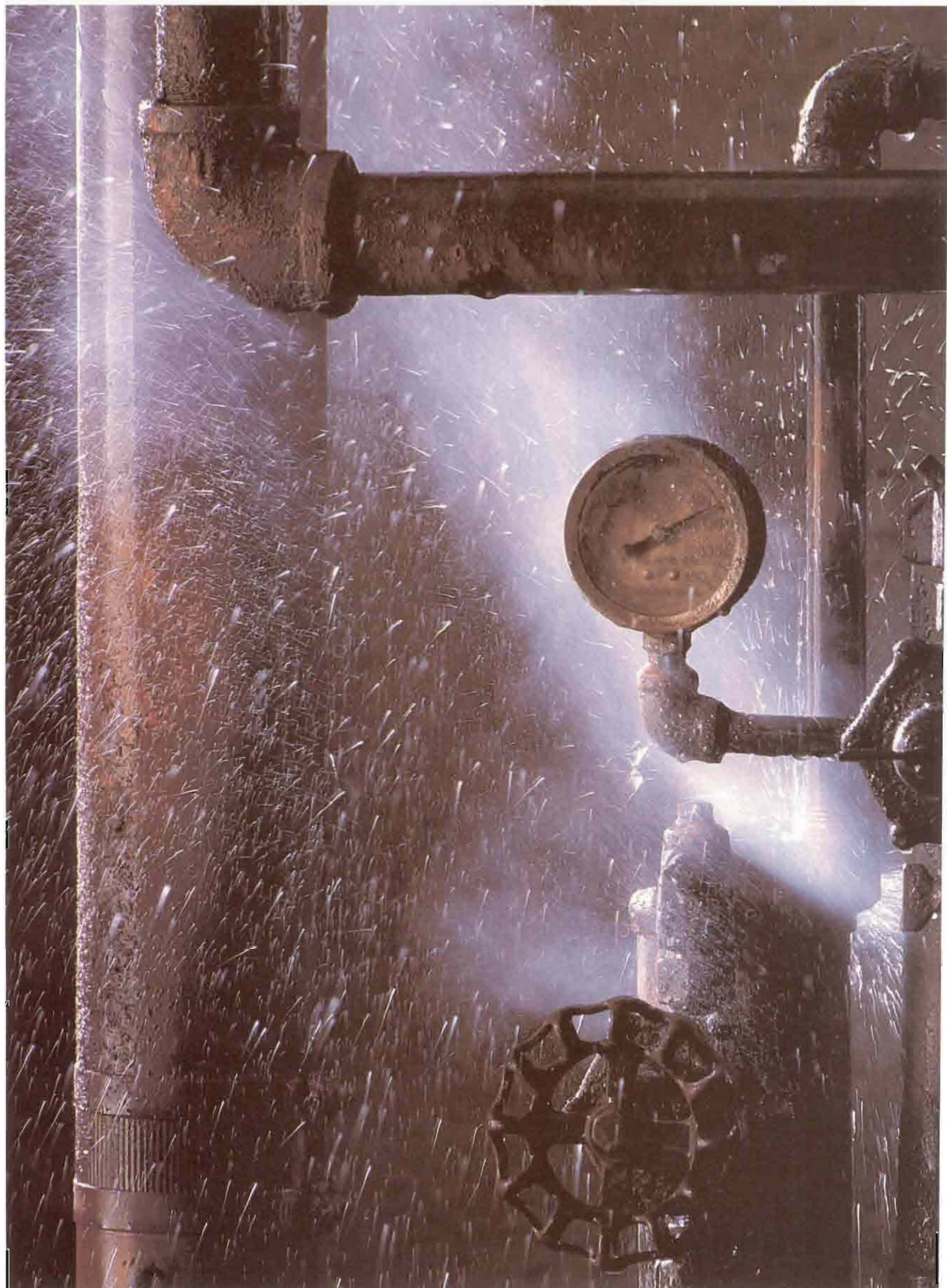

3000s won't control



Foxboro did.

They knew that obsolete information systems could lose sales faster than an obsolete control system loses steam.

And they're experts on the subject. This international company makes 1,000 different measurement and control products for industrial automation.

Though a worldwide leader in their field, they felt pressure from the competition. They needed a way to manage change more efficiently. So they decided to reengineer their entire information system, moving from mainframes to HP 3000s.

This gave Foxboro greater flexibility, enabling them to transfer mission-critical functions and business applications to distributed networks. And link up to systems from other vendors.

The results have been extraordinary. Order turnaround time has shrunk dramatically, and today Foxboro delivers products in record time. Engineering productivity has soared. While the size of the data entry staff has decreased significantly.

But here's the capper. The annual savings easily covered the entire cost of reengineering.

If you'd like to hear more from the people at Foxboro and other companies, call **1-800-637-7740, Ext. 3029** for our free video entitled "Smart Moves."

It could take the pressure off your business.

Think again.



**HEWLETT
PACKARD**

All The News That's Fit To Print



By Grant Evans

As I'm sure most of you know, I've lifted the above title from the most-repeated/copied/paraphrased tag line in newspaper history. (For the rest of you, it's from New York Times.) This month, I'll mutate it to reflect the abundance of news that has come our way in recent weeks: All the news that fits, we print.

I shouldn't be surprised by the amount of news pouring into my in-bin lately — after all, this is our

INTEREX show issue. But it sure is tough trying to make all those pieces fit into one issue — in fact, it's *impossible* to cram them all in there. And that fact is not limited to show issues. In the nine months that I've edited this magazine, we've never been short on new developments to cover.

A few major HP developments didn't make it into this month's *News & Trends* section, so I thought I'd touch on them briefly in this space.

Last month, HP introduced an enhanced version of its ALLBASE/SQL RDBMS. Version F.0 is designed to service mainframe-class workloads in data-center environments — furthering HP's recent push into the glass house. Version F.0 boasts 30 percent better performance, record-level locking, concurrent B-trees, unattended backup, throttle-wait queue and shadowing.

In June, HP rolled out a set of Integrated Services Digital Network (ISDN) connectivity products for the HP Apollo 9000 Model 720, 730 and 750 workstations. The HP ISDN Link/700 allows standalone workstations to communicate over public or private ISDN networks to other geographically distributed systems. The HP ISDN Link/S700.

On the 3000 side, HP implemented a new two-tiered distribution system. HP has selected Distribution Resources Company (DRC) to sell and service HP 3000 systems to smaller resellers who were excluded from the previous distribution channels. This provides HP a way to access smaller VARs who in turn can resell the system at a better price than some larger VARs.

There, I think I covered all the bases.

One last thing: This is my last issue as editor of *HP Professional*. I'm moving on to the big, bad world of marketing with a third-party in the DEC, HP, IBM and Sun markets. So while

I'm leaving Professional Press, I am lucky enough to stay in the markets I've come to know.

The hardest part is leaving an organization like Professional Press. It's been almost four years now since I came here as a news editor with *MIDRANGE Systems*, a fledgling IBM publication which has since become the premier publication in its market. The success of that magazine, like the success of *HP Professional* is no coincidence — it is a reflection of the dedication, professionalism and market knowledge of the publication's staff and the company's management. The same things are true with *DEC Professional*, the leading publication in the DEC market, and *LAN Computing*, which covers the ever-changing world of interoperability and standards.

It goes to show that you don't have to be a giant company in order to put out the best publication — you just have to have the best staff. It's been a pleasure working in such an environment.

Hewlett-Packard has certainly gone out of its way to make my job easier. What a refreshing change of pace to cover a major computer manufacturer that invites you to its facilities to bring you up to speed on the latest developments. I'd like to thank Jim Christensen, Michele Pritchard, Melissa Calvo, Diane Dennis, Dave Kroll, Gayle Uchida, Emily Cobb and countless others (you know who you are) for keeping us well-informed so we can keep the *readers and users* well-informed.

Thanks again, it's been a blast.

Next month: Don Marks returns as Managing Editor of *HP Professional*.

TURBO-33
HP Series 9000
Accelerator



SERIOUS ACCELERATION

33 Mhz speed for serious applications.

The TURBO-33 is a 33 Mhz accelerator card for Hewlett Packard Series 9000 computers. The card is compatible with the HP 216, 217, 220, 226, 236, 237, 310 and 320 workstations.

Programs run from 6 to over 100 times faster.

Compatible with Basic and Pascal.

The TURBO-33 is designed for the BASIC and PASCAL systems. No modifications are required for user programs.

Innovation from Newport Digital.

TURBO cards are also available at 25 Mhz and 16 Mhz. All the TURBO cards have a five year warranty.

Call Newport Digital for information on these and other innovative products.

TURBO-33 DELIVERS PERFORMANCE!

Computation Type	Speed Increase
Integer Arithmetic	6 to 8
Real Arithmetic	9 to 50
Real Transcendental	32 to 293

NEWPORT DIGITAL

14731 Franklin Avenue, Suite A
Tustin, California 92680
714-730-3644

TURBO 33, TURBO 25 and TURBO 16 are trademarks of Newport Digital Corporation.

CIRCLE 246 ON READER CARD



INDUSTRY WATCH

Bill Sharp

laundry room door. I had just pulled her latest load of clothes out of the dryer. I insist that she do her own, but there are drawbacks to this philosophy — clothes generally end up soggy in the washing machine or wrinkly in the dryer, abandoned for days on end.

“You left them in your pockets again, through the washer and the dryer, too. They may be tough, but they’re not designed for washers and dryers. And why do you need three of them? These are 100-GB capacity.” I placed the dime-sized disks in her hand.

“Oh, Dad, of course they’re designed for it,” she chirped. “I’ve done it lots of times. And I need one for school work, one for letters and the third for music lessons. Can I have another one for my videos? I filled the last one. Thanks—lloveyoubye!”

Actually, except for Kate, that was all pretend. You can’t yet buy 100 GB on a dime-sized disk, and don’t plan on leaving media in your pants pocket for disk cleaning for some time to come, either—but we are headed for much smaller, tougher drives.

In fact, tough, tiny drives are moving HP into entire new markets for rotating memory devices. This is part of a larger, general expansion of computer memory, as new combinations of technologies and reduced costs create opportunities to meet the burgeoning demand for ever-increasing memory capacities.

Storage Technology working with HP as a drive supplier, brought us automated tape cartridge libraries with high speed and vast capacity (IBM has since followed

“Kate! Get in here right away,” I bel-

lowed from the

laundry room door.

I had just pulled her latest load of clothes out of the dryer.

I insist that she do her own, but there are drawbacks to this philosophy — clothes generally end up soggy in the washing machine or wrinkly in the dryer, abandoned for days on end.

“You left them in your pockets again, through the washer and the dryer, too. They may be tough, but they’re not designed for washers and dryers. And why do you need three of them? These are 100-GB capacity.” I placed the dime-sized disks in her hand.

“Oh, Dad, of course they’re designed for it,” she chirped. “I’ve done it lots of times. And I need one for school work, one for letters and the third for music lessons. Can I have another one for my videos? I filled the last one. Thanks—lloveyoubye!”

Actually, except for Kate, that was all pretend. You can’t yet buy 100 GB on a dime-sized disk, and don’t plan on leaving media in your pants pocket for disk cleaning for some time to come, either—but we are headed for much smaller, tougher drives.

In fact, tough, tiny drives are moving HP into entire new markets for rotating memory devices. This is part of a larger, general expansion of computer memory, as new combinations of technologies and reduced costs create opportunities to meet the burgeoning demand for ever-increasing memory capacities.

Storage Technology working with HP as a drive supplier, brought us automated tape cartridge libraries with high speed and vast capacity (IBM has since followed

“Kate! Get in here right away,” I bel-

lowed from the

laundry room door.

I had just pulled her latest load of clothes out of the dryer.

I insist that she do her own, but there are drawbacks to this philosophy — clothes generally end up soggy in the washing machine or wrinkly in the dryer, abandoned for days on end.

“You left them in your pockets again, through the washer and the dryer, too. They may be tough, but they’re not designed for washers and dryers. And why do you need three of them? These are 100-GB capacity.” I placed the dime-sized disks in her hand.

“Oh, Dad, of course they’re designed for it,” she chirped. “I’ve done it lots of times. And I need one for school work, one for letters and the third for music lessons. Can I have another one for my videos? I filled the last one. Thanks—lloveyoubye!”

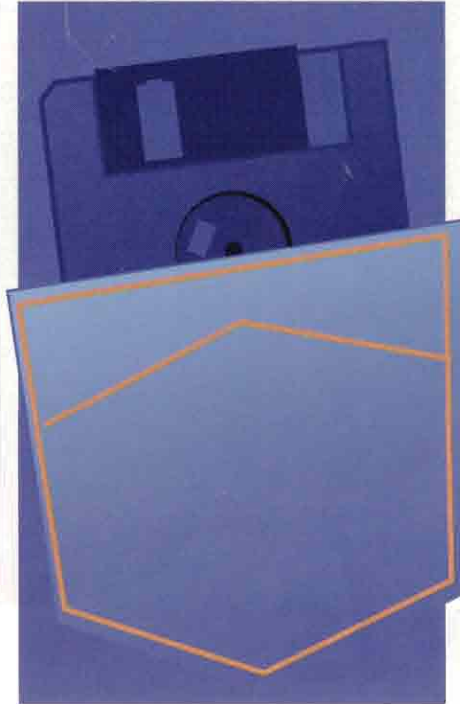

suit). Memory cards equipped with new solid state memory are showing up in palmtop and laptop computers from HP and others.

Meanwhile, rotating memory devices simultaneously are growing in capacity and shrinking in physical size. They are continually getting smaller. First it was 3 1/2-inch, then 2 1/2, then 1 1/8, and now HP introduces 1 1/3-inch format. Why are disks getting smaller and smaller? Because they can, and because smaller disks can fit into many more devices and demand far less power to get the job done.

Determining Growth Rate

Why is HP making itty-bitty disk drives? Because it is doing well in its current memory markets and is planning for the next wave of computer memory expansion, says Jeff White, program marketing manager for HP’s Disk Memory Divi-

sion, Boise, Idaho. “The disk drive industry grew at eight percent last year and we grew 50 percent. We are taking market share, but that is very difficult to do over the long term so we are looking to expand our offering and get into new businesses.”

In determining the direction in which to grow, HP’s memory folks studied all the markets that use or will soon use memory, says White. They discovered:

- The conversion of electronic products from analog to digital design continues, and as each product switches over, it inevitably becomes a market for microprocessors and memory, particularly low-cost memory.

- Copiers, printers, scanners and fax machines today are expanding their memory requirements at 50 to 100 percent per year, creating an exploding demand for small, low-cost and reliable memory.

- Many new mobile products are reaching the market, including cellular phones, sub-notebook and pen-based computers, with more on the way. Each of them needs small, low-power reliable memory.

- Mass consumer (yes, consumer) markets for home entertainment, games and such will demand increasing amounts of memory, with an emphasis on modest cost and high reliability.

Interesting markets, great growth potential — but why market rotating disk drives when there are nifty technologies such as solid state and optical storage coming along? In short, says White, although the day of optical and solid state memory for mass use in many products will come, it is not here quite yet. Optical memory remains too slow for full interactive use, while solid state memory is still too costly for widespread use. Rotating media prices are still dropping rapidly, and reliability and capacity are

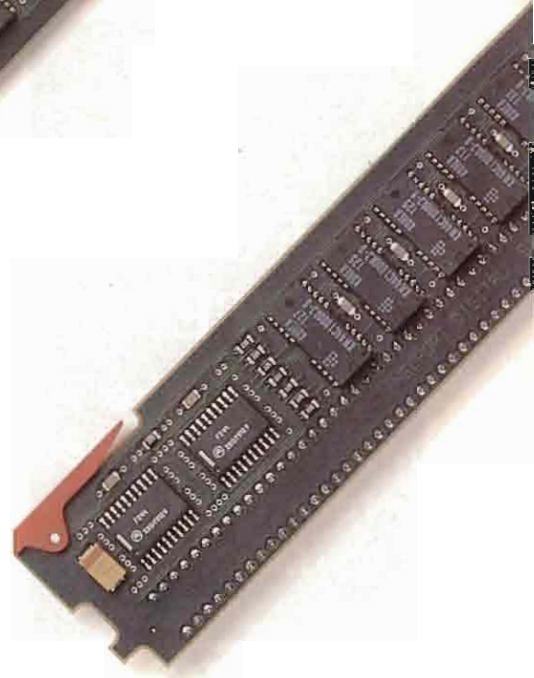
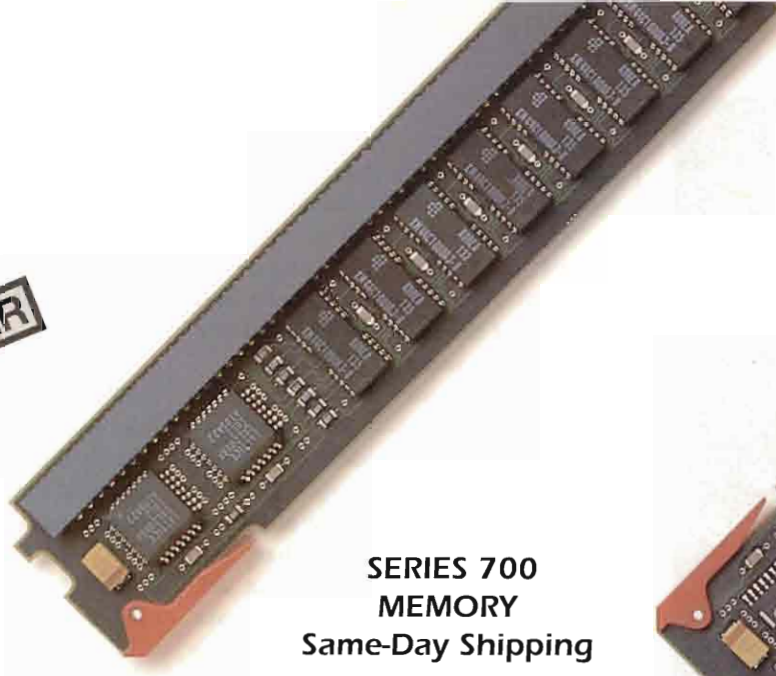

**SERIES 700
MEMORY**
Same-Day Shipping

EXCEPTIONAL MEMORY

Available now from Newport Digital.

We deliver the quality and service you expect from the leader in HP workstation enhancements. Our complete line of TURBO cards and memory products is ready to ship from stock. Order today. Upgrade your system tomorrow!

Superior quality by design.

Every product we make is rigorously tested and guaranteed to meet or beat HP quality... and each is backed with our unconditional lifetime warranty.

Remarkable value guaranteed.

Evaluate any of our memory products in your workstation for 30 days. If you're not completely satisfied, return it without obligation.

CALL TODAY for complete information or to place an order for these and other innovative products from Newport Digital.



Comprehensive Selection

HP Series 9000	MB	1	2	4	8	12	16	32
HP-200/310/320		■	■	■	■			
HP-319				■	■			
HP-330/350/370				■		■		
HP-332				■				
HP-340				■				
HP-345/375/380				■	■		■	■
HP-360				■	■	■	■	
HP-362			■	■	■			
HP-382				■	■		■	
HP-400/425/433				■	■		■	■
HP-425E				■	■		■	
HP-700RX		■	■	■	■			
HP-720/730/750							■	■

NEWPORT DIGITAL
1-800-383-3642

14731 Franklin Avenue, Suite A
Tustin, California 92680
(714) 730-3644

CIRCLE 488 ON READER CARD



INFOTEK SYSTEMS

Now has the
memory you need
for HP Apollo
Models:

8x7s

750

730

720

400

300

**For immediate
delivery, call**

1 (800) 828-0414

For the highest quality, best
service and foremost technical
expertise,

**INFOTEK
SYSTEMS**

is the only name you need
to know

Infotek Systems

1120 Spring Street
Klamath Falls, OR 97601
Tel: 503/883-3900 Fax: 503/883-8042

CIRCLE 135 ON READER CARD

climbing at the same time, making it a strong contender, HP contends.

"Until recently, disk drives were overkill for anything but computers," says White. "Now a personal laser printer goes out of the factory with 5 to 8 MB of memory, and that will double in the next few months." In fact, many designers of new products have been stymied in their efforts to make some ideas work for lack of the right kind of memory components. White notes that many computer technologies have migrated into consumer markets, but disk drive makers lacked the initiative to make their products successful outside the computer arena.

Enter HP Kittyhawk

Here are the basics:

HP's Kittyhawk Personal Storage Module

- 14 MB and 21.4 MB capacities.
- 2 by 1.44 by 0.4 inches (the size of a small matchbox).
- 1 ounce total weight.
- 5V power/Read: 1.5 W, Write: 1.7 W
- 100 g operating, 225 g nonoperating shock limit.
- Service life less than 5 years.
- \$450 per single unit, \$250 each OEM pricing.
- Available this fall.

HP is aggressively moving into relationships with other firms in the style of '90s technology. AT&T Microelectronics helped develop IC designs to keep the chip count to a fraction of that for other drives, and Citizen Watch Co., Ltd. will produce the drive in volume using its micro-manufacturing expertise. Engineers with several users for the drive were deeply involved in product development, and for some the design makes new products possible.

White is quick to point out that this disk drive design will make HP a supplier for many applications outside the typical uses for rotating drives, including:

- Data capture for medical applications such as mobile heart monitoring or fetal monitoring away from a hospital.
- Voice mail capability for cellular phones with local storage.

■ Replacing solid-state memory in peripheral devices and video game cards while reducing costs.

■ Removable memory modules for many data retrieval, security storage or software distribution.

It would be easy to look too closely at Kittyhawk and mistake its potential for the product you can see now, today. But clearly there is much more in the offering if HP's marketing successes of recent years transfer well into this new arena.

Pricing for this product is too high to give HP command of memory markets, but that is no surprise to HP. For now, the focus as the product gets off the ground will be specialty applications where only one 20-MB drive is needed and the price is a good match. As production volume rises, the price will drop and memory capacity will grow for this mini-drive — then the market will take off.

Imagine a disk array that fits in a notebook computer — a Storage Tek Iceberg array the size of several ice cubes. Think about your PC or workstation getting a whole lot smaller as both screens and disk drives shrink in the next several years.

Computer chips already are moving into a great many products in almost every market you care to name—and memory components are getting ready to do the same. Disk drive memory has not sold widely outside the computer market because no manufacturer has focused on the needs of markets that might use this kind of memory — HP is now doing the work, and may reap the rewards if they can stay ahead of competitors.

If HP can move effectively into low-end memory markets with Kittyhawk's small and rugged design, it will be in a fine position to grow with the marketplace as designs for solid state memory drop into a price range that is competitive — in that arena as well HP has large investments in technology R&D.

Kittyhawk is taking off and HP memory fortunes, already lofty, may fly very high indeed. ■

Read your rights.

The right data...
in the right format...
to the right user...
at the right time.*

A step beyond systems integration.

Application Integration allows your software applications to communicate regardless of platform. Different software applications communicate effectively - even across diverse hardware platforms - to form a cohesive multi-application software environment.

■ *Application Integration helps you to eliminate these time consuming and costly problems:*

- data re-entry
- transcription errors
- stale data
- system conversions
- chasing information

With these benefits, Application Integration more than pays for itself.

■ *Since 1976, Dataflow, the leader in Application Integration, has been a major software developer and application integrator for HP and UNIX based systems.*

**** for the right price!***

See us at INTEREX booth #405



Adding excellence to innovation

4544 Independence Square, Indianapolis, IN 46203
317/781-1111 ■ fax 317/784-1395

CIRCLE 121 ON READER CARD

Low Platt Appointed New HP President And CEO

John Young And Dean Morton Announce Retirement; Wim Roelandts Succeeds Platt As Head Of CSO

In a long-anticipated move, HP's board of directors selected Low Platt, currently executive vice president and head of the Computer Systems Organization, to succeed John Young as the company's president and chief executive officer. Young announced on July 16 that he will retire October 31 of this year, after 14 years at the helm.

Dean Morton, HP's chief operating officer for the last eight years, also announced his retirement effective October 31. Morton's duties, which included analysis of HP's international business processes and management of the company's quality programs and environmental initiatives, will be divided between Platt and his executive staff. Both Young and Morton will resign from HP's board of directors where they will be replaced by Platt and Dick Hackborne—the man who pioneered HP's marketing strategy for the phenomenally successful LaserJet printer.

Platt, 51, is only the second president and CEO since Bill Hewlett and Dave Packard ceased running day-to-day operations of the company in 1978. He has been with HP for 26 years, holding leadership positions in the company's medical, manufacturing and computer systems businesses.

Most recently, Platt presided over HP's transformation into a more flamboyant and price-competitive player in enterprise computing markets. Undertaking a high-profile crusade to promote HP's PA-RISC product strategy, Platt proudly heralded the company's aggressive introduction of industry-leading workstations and multiuser business systems. Many HP users will recall Platt's keynote address at the 1991 INTEREX/ADUS conference when he enthusiastically embraced one analyst's observation that HP engineers were turning out new technologies like "middle-aged boy scouts on a rampage."

Wim Roelandts will assume most of Platt's former



Low Platt replaces retiring John Young as HP President and CEO.

responsibilities as leader of the CSO. Roelandts' role as vice president and general manager of HP's networked systems group has garnered wide acclaim from both industry analysts and HP customers. HP insiders assume Roelandts will continue the CSO's recent history of rapid-fire product introductions and hard-hitting marketing campaigns.

Young leaves the company operating at its peak performance. During his reign, HP's overall annual revenues have grown by a factor of 10 and its computer business has expanded from 42 percent of revenue to 70 percent. Much of HP's suc-

cess in the RISC minicomputer and workstation markets has come at the expense of Digital and IBM.

Co-founder Dave Packard, who remains at the head of HP's board of directors, was quick to thank Young for his contributions to the company. "HP's fundamental management principles and core values have thrived under his leadership. John leaves the company with record profitability in the first half of 1992, a strong product portfolio and a talented management team to lead HP for years to come."

Dataram makes computer memory. But we deliver customer satisfaction.



We go out of our way to help you.

By offering the highest quality memory to let you unlock all the power and performance your HP 9000 340-380, 400 and 700 Series, and Apollo DN2500-5500 workstations have to offer.

And by delivering the very best, quickest response when you do business with us. Not just in how we design and make HP/Apollo upgrades for you, but in the way we price, sell and—after the sale—deliver and support them.

We can put new Dataram boards into your hands within 24 hours. Anywhere in the country.

Boards from 1MB up to 32MB, available at prices that beat HP by 30% or more. All fully HP-compatible and built with the same uncompromising quality.

No matter if you're already a Dataram customer or coming to us for the first time, we stand squarely behind our upgrades—and you.

Now and in the future, for as long as your computer exists and operates, we deliver on our:

- Lifetime guarantee
- Free trial period
- Express spares
- Service-call expense reimbursement
- Dial-in assistance
- Trade in/up
- Technical support



As the world's leading supplier of memory, we produce add-ins for HP/Apollo, DEC, Sun, Silicon Graphics, IBM and DG computers.

The right products, at the right price. Right away.

So call **1-800-DATARAM** today and ask us to quote on the memory you're planning to buy.



DATARAM

P.O. Box 7528, Princeton, NJ 08543-7528

Satisfying our customers sets us apart.

CIRCLE 240 ON READER CARD

HP Bolsters SoftBench

Development Line Expanded To Address Complexity And Process-Management Issues

HP recently reinforced its SoftBench application development framework with the introduction of new products and services designed to reduce programming complexity, simplify process management and automate and manage software changes.

SoftBench 3.0 and C++ SoftBench 3.0 are distributed code-construction environments that include building, debugging and editing tools that reduce development time.

According to Dennis Vetter, product marketing manager with HP's Software Engineering Systems Division (SESD), SoftBench 3.0 and C++ SoftBench 3.0 offer development teams and individual programmers such benefits as: support for key features of C++ 3.0; improved visualization through three new graphical browsers; reduced application link time for increased programming performance; an enhanced ability to merge concurrently developed versions; integrated support of the vi and emacs editors; and an on line interactive training option.

To help automate and manage the process of handling software change requests on UNIX-based systems, HP introduced ChangeVision for SoftBench. According to HP, ChangeVision represents the first software development environment that helps developers define, automate and measure

the processes they use to change software. Based on the SoftBench framework, ChangeVision is designed for use by developers who change new or existing software to eliminate defects, add new functionality or port the software to another platform. HP is offering two workshops to help customers gain the maximum benefits from ChangeVision.

HP's new SynerVision for SoftBench enables users to construct computer-aided process-management environments with a series of electronic templates. According to HP, environments can be implemented to help manage a variety of processes, including those found in business, engineering and manufacturing.

In addition to the Soft-

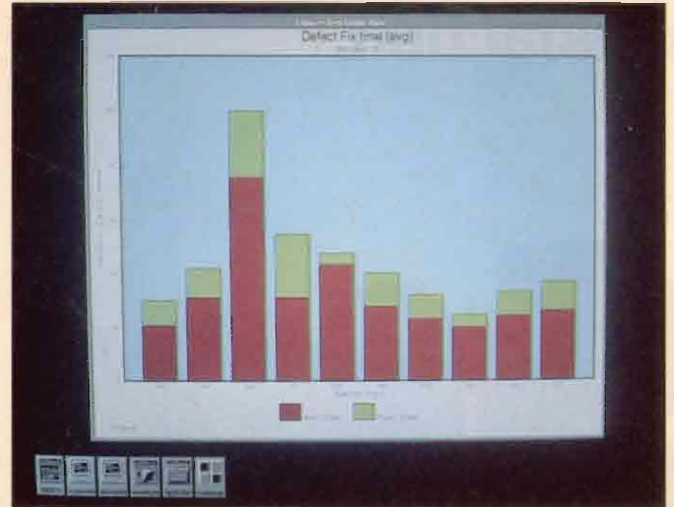

HP's ChangeVision is the first process-management environment for software development.

Bench product additions, HP announced that it will license its SoftBench Broadcast Message Server technology to software suppliers who want to develop integrated software environments outside of the CASE industry. The Broadcast Message Server, the core of HP's SoftBench CASE

technology, communicates among software applications in heterogeneous environments. It runs on UNIX-based workstations, multi-user systems and on non-UNIX platforms from HP, DEC, IBM, MIPS, Sequent and Sun.

HP To Acquire TI's UNIX Business

Pact Extends HP's Presence In The Multiuser UNIX Market

HP and Texas Instruments (TI) signed a letter of intent for HP to buy TI's worldwide Computer Systems and Services business in a deal to be wrapped up this fall.

The proposed deal would give HP TI's 68000-based 1500 family of commercial UNIX-based multiuser systems, but does not include other TI Information Technology Group businesses. The addition of the TI line, and its associated VARs, provides HP with

additional leverage to penetrate new markets, according to Lew Platt, HP executive vice president and head of the Computer Systems Organization.

As part of the transaction, HP will assume responsibility for providing service for all equipment previously supported by TI. HP has stated that it will continue to offer TI's systems as long as the market demands. Industry watchers note, however, that HP intends to migrate the TI

1500 user base to HP 9000 Series 800 HP-UX systems.

HP has stated that it plans to take on approximately 450 of the 1,600 employees in TI's Computer Systems and Services group — mainly those in field and customer service positions. Some of the remaining employees will be part of the transition team, and some will find work elsewhere within TI.

Terms of the pending transaction were not disclosed.

FOR HP

Storage facility.

Now, you have easy access to unlimited storage options. Choose from a full line of Bering removable cartridge drives, fixed hard drives and combination subsystems. Look forward to compatibility, reliability, convenience and service. And discover why Bering is the preferred name in peripherals for Hewlett-Packard computer users.



4mm DAT/DDS Technology **ECHO Series**

High Performance, High Capacity 2GB DDS Tape Cartridge Backup Subsystem. Fast, efficient and cost effective. HP DDS compatible. SCSI or HP-IB interface.



8mm Technology **ECHO Series**

High Performance, High Capacity Tape

Backup Subsystem. Up to 5GB on an inexpensive cartridge. SCSI or HP-IB interface.

Winchester Technology **ECONOPAC II Series**

High performance 80MB to 1.7GB fixed hard drives for basic storage needs. HP-IB or SCSI interface. HP-IB drives are available with 2.0MB FDD. (Replaces HP9153C disk drive)



Rewritable 3.5" Magneto-Optical **OPTIPAC Series**

Up to 128MB. Rewritable, Removable 3.5-inch MO Cartridge Drive, in combination with a fixed hard drive up to 500MB. SCSI or HP-IB interface.

Rewritable 5.25" MO Technology **OPTIPAC 7600 Series**

650MB to 1GB, Rewritable, Removable 5.25-inch Magneto-Optical Cartridge Drives in combination with a fixed hard drive up to 500MB. Multifunction model also available. SCSI or HP-IB.



Bernoulli® Technology **MULTIPAC Series**

Single or Dual, 44MB or 90MB Removable Cartridge Drive models. Available in combination with fixed hard drive. HP-IB interface.

SyQuest® Technology **MEGAPAC Series**

Single or Dual, 44MB or 88MB Removable Cartridge Drives. Available in combination with fixed hard drive. SCSI or HP-IB interface.



HP 9000, 1000 and 3000 computer users -
the storage options are stacked in your favor.

See us at INTEREX booth #817/819

BERING™

Bering Industries, Inc.
246 East Hacienda Avenue
Campbell, California 95008
800 237-4641 408 379-6900
fax 408 374-8309

CIRCLE 105 ON READER CARD

©1992 Bering Industries, Inc.
Echo, EconoPac II, OptiPac, MultiPac and MegaPac
are trademarks of Bering Industries.
Other product names are trademarks of their respective owners.

“Near-Bullet-Proof ” Version Of MPE/iX Introduced

Version 4.0 Of Operating System Addresses High-End Customer Needs

HP last month rolled out the latest version of its MPE operating system for the HP 3000 family of midrange systems. The new version boasts a number of what HP terms “near-bullet-proof” qualities to data-center application needs.

According to Patrick Adamiak, product line manager, General Systems Division, the enhancements in the areas of high availability, data integrity, and quick recovery from system failure are a result of customer requirements

for additional high-end and mainframe functionality on the HP 3000.

Version 4.0's increased software resiliency minimizes down time and recovery time after a system failure. Another feature, aggregate parallel recovery, enables system and user volumes to be recovered in parallel rather than in a serial manner. This decreases the time required to boot-up the system. According to Adamiak, the new high-reliability features of Version 4.0 are a nice complement to the disaster-tolerant capabilities

currently provided through Quest Software's Netbase.

MPE/iX networking capabilities have been enhanced to include additional multivendor capabilities through support of Berkeley Sockets (BSD) Version 4.3, a de facto standard networking interface in UNIX-based environments. Token Ring connectivity is now provided for HP 3000 9X7 and 9X7LX systems and the new HP 3000 Corporate Business Systems. Also, an LU6.2 API feature strengthens MPE/iX-to-IBM communications. The new

release also features TCP/IP transport enhancements.

On the data center front, HP augmented OpenView's capabilities with the addition of an integrated console for managing HP 3000s on a network. A new windows-based HP OpenView Console is available on the mainframe-class Corporate Business Systems.

In addition, HP announced support for several new peripherals with increased capacities.

For Your Information

■ HP and Information Builders Inc. (IBI) announced plans to develop an HP OpenODB interface to IBI's Enterprise Data Access (EDA)/SQL client-server software. The HP OpenODB and EDA/SQL combination allows users to manage enterprise-wide information more easily. HP and IBI also plan to deliver a FOCUS interface to HP's object-oriented database, HP OpenODB.

■ Island Graphics Corp. and MicroAge Computer Centers Inc. announced an agreement providing for the distribution of Island Write, Draw & Paint 3.0 for Sun, HP, IBM RS/6000 and SCO Open Desktop UNIX workstation platforms through MicroAge reseller outlets in the U.S. (415) 491-1000.

■ HP announced that Ingres, an ASK Company, has added the UNIX-system-based HP 9000 family of workstations

and servers as a development platform for the Ingres Intelligent Database. This provides for a joint engineering focused on optimizing Ingres database performance for high-end systems.

■ Wesson, Taylor, Wells and Associates Inc. has been engaged by the telecommunications facility of the United Arab Emirates to perform a strategic information systems planning project. (803) 699-5781.

■ INTEREX, The International Association of HP Computer Users, released its 1992 HP-UX Contributed Software Library (CSL). The library is available for users of HP-UX and now contains 47 programs, 23 of which come directly from HP. (408) 738-4848.

■ ki Research has begun porting work to provide openLAST UNIX clients and servers for HP-UX, Sun, IBM/AIX, SGI and DEC/

Ultrix systems. (410) 290-0355.

■ Oak Grove Systems (OGS) announced that Ideal Computer Services will be OGS' distributor for its U.S. operations. (800) 862-8787.

■ Carolian Systems announced a series of training seminars on System Performance and Capacity Planning based on their SYSPAK product. Dates in 1992 include: August 17-18, Mississauga, ON; September 14-15, Atlanta, GA; October 21-22, Mississauga, ON; November 19-20, Seattle, WA; and December 9-10, Mississauga, ON. (416) 673-0400.

■ Dataram Corp. and Zentronics signed a distribution agreement through which Zentronics will stock and sell Dataram's line of expansion memory, which includes 50+ upgrades for minicomputers, workstations and servers made by HP Apollo, DEC and Sun. (609) 799-0071.

■ Central Data Corp. announced that its scsiTerminal Server has been selected by

Hughes Data Systems as the I/O expansion solution for the Navy's TAC 3 program. The scsiTerminal Servers will be attached to HP Apollo 9000 Series 700 workstations, which serve as the hardware platform for TAC 3. (800) 482-0315.

■ Visual Edge Software Ltd. released the names of initial Independent Software Vendors (ISVs) to co-operate with Visual Edge on the development of UNIX GUI tools for vertical market applications. The ISVs are: Geovision Inc., Interactive Development Environments Inc., Kapiti Ltd, Precision Visuals Inc. and UNIRAS A/S. (415) 948-0753.

■ Acucobol Inc. announced the opening of Acucobol Italia s.r.l. in Piacenza, Italy. It will be the sales and technical support office for Acucobol-based products in Italy, including ACUCOBOL-85, Acu4GL and AcuView. (619) 689-7220.

YOU'RE LOOKING AT TWO 8MM TAPE DRIVES.



THAT'S RIGHT.

Our CY-8500 now gives you complete backward compatibility with our

popular CY-8200. With the flip of a switch, the CY-8500 can read and write tapes in CY-8200 mode. Making it possible for one tape drive to store between 2.5 and 25 GB, completely unattended. It's like getting two drives for the price of one.

Data transfer rates of up to 90 MB per minute let you backup fast and unattended. So you won't have to wait around to change tapes. You'll save money in reduced media, storage and shipping costs, too. Add hardware data compression and multiply capacity, speed – and savings – by up to five times. Of course, data compression is switch-selectable, so you can read and write tapes without compression for compatibility with other sites.



The CY-CHS10i features an 8200 or 8500, ten tapes, and stores up to 250 GB.

We're pushing the limits of flexibility, making tape drives that will perform exceptionally today – and tomorrow. Giving you full compatibility with the widest range of system inter-

TRUE PLUG COMPATIBILITY WITH:

Alliant	DEC Unibus	OS/2
Alpha Micro	GoULD/Encore	PS/2
Aptos	HP	PC 386/ix
Apollo	IBM AS/400	PC MS-DOS
Arix	IBM Mainframe	PC Xenix/Unix
AT&T	IBM RISC/6000	Perlec
Basic-4	IBM RT	Plexus
Concurrent	IBM S/38	Prime
Convergent	ICL	Pyramid
DataGeneral	Intergraph	Sequent
DEC 3100/5000	Motorola	Silicon Graphics
DEC BI-Bus	Macintosh	Stratus
DEC DSSI	McDonnell Douglas	Sun
DEC HSC	NCR	Texas Instruments
DEC Q-Bus	NeXT	Unisys
DEC TU/TA81	Novell	Wang and more

faces on the market. Plus a clear upgrade path through the product line.

Our complete family of data storage subsystems includes QIC tape streamers, magneto-optical disk drives, 8mm tape drives and 8mm tape libraries.

There's no better value in 8mm tape backup than the

CY-8500. Call today for complete information at (804) 873-9000.

Rock Landing Corporate Center • 11846 Rock Landing, Newport News, VA 23606
FAX 804/873-8836

New Zealand Tel: +64 9 479 1100 FAX: +64 9 479 8909 France Tel: +33 88 57 12 45 FAX: +33 88 66 79 19
Japan Tel: +81 3 3639 5841 FAX: +91 3 3639 5865 U.K. Tel: +44 7373 73544 FAX: +44 7373 62813
U.S. FAX: 804 873 8836

CIRCLE 112 ON READER CARD

CONTEMPORARY
CYBERNETICS
Group

Seeing Is Believing

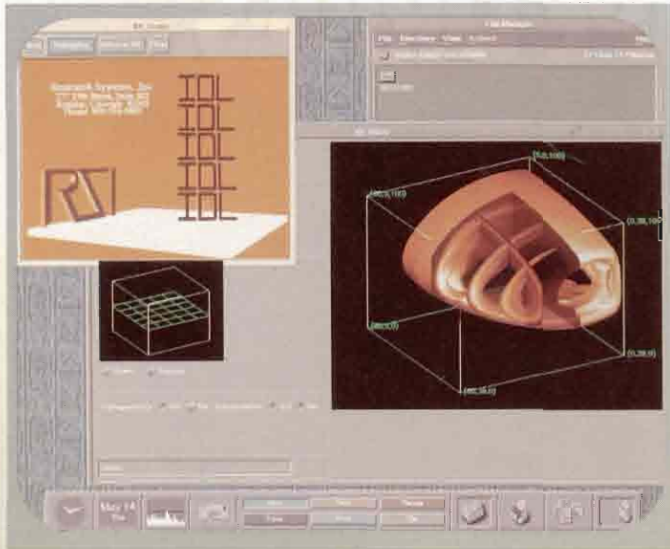

IDL's Array-Oriented Language Provides Data Presentations You Must See To Believe

Before scientists can interpret data they must first view and analyze it. IDL from Research Systems Inc. provides an analysis and visualization environment for a variety of workstation operating arenas including UNIX and VMS, X and SunView window systems, and Motif and Open Windows graphical interfaces.

More than a pretty picture painter, IDL's array-oriented language helps you reduce programming times compared to traditional languages like C or FORTRAN, while dynamic linking allows the addition of your code.

The data structures supported by the language include scalar, vector, array and aggregate structures, with data types covering byte, short and long integer, single and double-precision floating point, complex and string.

The language lets you define functions and procedures, and create arrays as

large as your virtual memory allows, with a conventional infix notation and syntax.

Some features of the IDL program include the math and statistic functions, multi-dimensional plotting, a graphical user interface (GUI) toolkit and presentation output.

The IDL math functions, which scientists and engineers will appreciate, consist of matrix inversion, SVD and LU decomposition, transcendental functions, complex arithmetic, differentiation and integration and Bessel functions.

The program's 2-D plotting supports line, polar and scatter plots, as well as histograms, bar graphs and error bars. Features like log, semilog, linear scaling, overplot multiple data sets, linestyle, color control and vector flow diagrams make plot generation precise and original.

The surface plotting delivers regular and irregular grids, along with contour and mesh plots. Shaded surface representations of solids and gridded elevations, as well as interpolation of irregular data points are generated through surface plotting. User definable 3-D and 4-D transformations with overlaid images and volume contouring are supported by IDL's surface plotting. A mapping function provides 10 geographic mapping transformations with inverses and warp image data projections.

The image processing functions of the program de-

liver visual features such as contrast enhancement, histogram equalization and processing, 2-D and 3-D graphic combination, zoom and pan, image annotation, display images on pseudo-color, true-color and bilevel device; along with image arithmetic with pixels of any data type.

Other image processing functions are convolution, high and low pass filtering, frequency domain and median filtering, Sobel/Roberts edge enhancement and thresholding. New features of IDL include color quantization or true-color image to pseudo-color conversion, and geometric transformations like magnification, minification, rotation and polynomial warping with regular and irregular grids.

The program supports RGB, HLS and HSV color systems. Mouse and cursor support with a complete set of vector-drawn and device specific fonts allow for an interactive output.

IDL allows you to generate your own GUI, as well as supporting consistent interface for both Motif and Open Windows. Basic widget types available with IDL's GUI toolkit include base, sliders, buttons, labels, lists, text and drawables. — *Charlie Simpson, Technical Editor*

Research Systems Inc.
787 29th St.
Suite 302
Boulder, CO 80303
Tel: (303) 786-9900
FAX: (303) 786-9909

CIRCLE 303 ON READER CARD

60-day free trial.



HP GlancePlus. Your watchdog for performance problems.

Without performance tools, even the best managed systems are subject to overload. That's why we're offering HP GlancePlus free for 60 days. So you can see for yourself how easily you can solve problems or avoid them altogether.

HP GlancePlus diagnostic software is one of Hewlett-Packard's family of performance products and services. In its role as watchdog on your HP MPE or HP-UX system, it gives you early warnings of problems.

You see in graphic detail exactly

where work loads are building up to the point where your whole system will start slowing down.

Call us now at 1-800-237-3990 to see if you qualify for a free trial.* In Europe, fax your mailing address to +33 76 62 16 67. And let HP GlancePlus watch over things.



©1992 Hewlett-Packard Company
*Limited time offer based on product availability.

CIRCLE 199 ON READER CARD

Look Ma ... No Slide Rule!

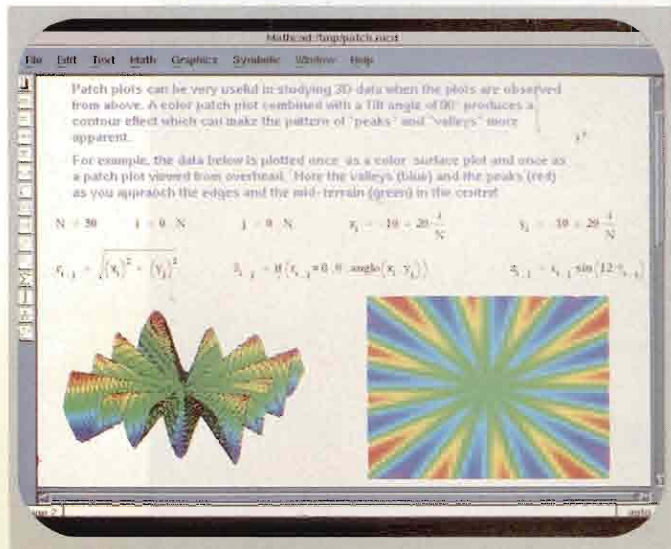

MathSoft Does
For Math What
Word Processors
Did For Text
With Its New
Release Of Mathcad

Unquestionably, great strides have been made to provide all of us with easy-to-use, powerful text processing applications. However, those of us who dwell either occasionally or totally in the world of mathematics and technical calculations have found slim pickings when trying to find an easy-to-use, robust math package to handle our needs. Spreadsheets help a little, but they're too general for really serious work. Calculators, pads and pencils are still the tools of choice for some of us.

MathSoft Inc. has gone a long way to change all that and they're moving full steam ahead to provide the most comprehensive, easy-to-use math package available. Mathcad 3.1 is designed specifically to meet the demands of engineers, scientists and students who need to perform sophisticated calculations in their jobs or classes.

More than 200 built-in functions are featured including statistical functions, Fourier transforms and Bessel functions. Other Mathcad capabilities include:

- Array and matrix operations. The easy stuff like matrix transposition, inversions and finding determinants is a cinch. You also can perform matrix addition and multiplication and scalar multiplication. Up to 8 million elements per array can be handled.
- Menu driven symbolic operations. You can quickly and simply perform integration and differentiation, factoring, expression evaluation and series expansions.
- Solve equations and inequalities. Simultaneous linear and nonlinear equalities up to 50 deep and up to 50 unknowns can be solved. Complex variables and roots can be handled.
- Graphing and plotting. Mathcad provides for labeled axes, adjustable line color, legends, various scaling types and grid lines. 3-D surface plots can be generated. HP-GL files from AutoCAD and other programs also can be imported.

While most mathematicians will disagree, man does not live on math alone. Mathcad has much to offer in the way of text capabilities to allow you to write memos, produce reports and generate other documents that contain both text and mathematical symbols. Both equations and text use proportional fonts. Greek letters

and symbols are easy to include in the text.

Although not a word processor, Mathcad can accommodate large amounts of text. Clipboard features are included to allow you to cut and paste portions of text. Search and replace operations can be done on equations, graphics and text. It would be very easy for a professor to generate an exam complete with problems, Greek symbols and text, all using Mathcad instead of resorting to drawing all the special symbols by hand.

Mathcad's flexibility is made possible through its Live Document Interface. Functions and graphs are automatically changed whenever you change your data. This allows you to use Mathcad as a powerful scratchpad and what-if tool. Also available are Application Packs, customizable templates designed for use in various fields including engineering, advanced math, statistics and numerical mathematics. The templates provide an easy-to-use interface for solving common problems encountered in each of these fields.

Mathcad costs \$695 (\$349 for educational institutions) and runs on a variety of platforms including HP 9000/700 workstations running HP-UX version 8.0 or higher. — David B. Miller, Senior Technical Editor

MathSoft Inc.
201 Broadway
Cambridge, MA 02139
Tel: (617) 577-1017
FAX: (617) 577-8829

CIRCLE 304 ON READER CARD

VISTA WORKS EVEN BETTER THAN X-RAY GLASSES



ON-LINE REPORT VIEWING THAT LETS YOU SEE EVERYTHING AND PRINT ONLY WHAT YOU NEED

Quest has added yet another fantastic feature to NBSpool. With Vista, NBSpool's new report viewing capability, users can see it, read it, skim it, preview it, proof it, find it, search it, ponder it, secure it... or print it!

Since Vista lets you print the pages you need to the printer you want, users can match report output quality and print volumes with the appropriate devices.

With NBSpool's robust spool file management features, report distribution capabilities, superior network performance, Novell, LAN Manager, UNIX, and IBM integration, why consider anything less?

Get the total solution the first time.

FOR ADDITIONAL INFORMATION OR A DEMONSTRATION TAPE CONTACT:



Quest Software, Inc 610 Newport Center Drive, Suite 890,
Newport Beach, CA 92660 Phone: 714-720-1434 Fax: 714-720-0426

In Europe Contact:
System Software (Int.) UK (44) 0905 794646
ORBIT (33) 4025 1650 France
(49) 30 852 70 97 Germany
(31) 2979 11468 (Benelux) B.V.
(45) 42 335959 (Scandinavia) AB
(34) 3 280 32 54 Spain



CIRCLE 268 ON READER CARD



IS THAT UPPER- OR LOWER-CASE?

BY PAULA JACOBS

There's significant confusion today about CASE (computer-aided software engineering) and it's not surprising. Vendors have applied the term CASE to describe anything from a software debugger or simple code generator, to a 4GL or complete application environment. Hundreds of such CASE tools are on the market, but MIS managers are still somewhat hesitant about accepting CASE as an effective panacea. Horror stories continue to circulate about organizations whose high-end CASE implementations created more problems than they solved, forcing a complete business redesign.

Instead of addressing these issues head on, software vendors, together with their PR agencies, have further complicated the issue by coining additional euphemisms for CASE tools and strategies. Users now must understand the complexities of the technology, while deciphering a complicated and ever-changing lexicon of terms and buzzwords.

The paradox is that the right CASE tool can indeed bring significant productivity advantages, and may even be a neces-



Finding the
Right CASE Tool
Can Bring Significant
Productivity
Advantages And May
Be A Necessity
In Today's
Business Climate

sity in today's competitive business climate. Software developers are under pressure to develop and deliver highly complex software applications — on time and within budget — more quickly than ever before. Software maintenance costs escalate rapidly as organizations spend more time, resources and dollars to maintain old code.

Lou Mazzucchelli, vice president and chief technical officer at Cadre Software (a CASE software developer), says that the biggest problem is that people don't understand what to think about CASE and consequently turn to CASE only as a last resort. He urges CASE vendors to set realistic expectations so that users do not expect immediate productivity gains.

"CASE is not a magic bullet," says Phiroze Petigura, CASE program manager, Commercial Systems Division at Hewlett-Packard. Petigura advises organizations to adapt a standard methodology, and emphasizes the importance of good communications and documentation. Petigura also feels that customers must understand that proper implementation of CASE involves a cer-

tain cost of entry, including up-front training costs, and explains that the learning curve may vary, depending on the software application, tools and environment.

What's The Real Story?

CASE PRESENTS A DILEMMA for potential users. First, how do you determine whether you really need CASE? Second, what type of solution do you need? Third, how do you evaluate the best CASE solution for your environment and organizational goals? And finally, what are the real productivity gains when measured against the cost of implementing CASE?

CASE tools can help automate the design, implementation and maintenance of software applications throughout the development cycle. CASE tools can help streamline development and reduce the maintenance backlog by using reverse engineering to change existing code into new code.

Today's broad selection of CASE tools address numerous application requirements, and run on workstation, midrange, mainframe and PC/LAN platforms. They are generally categorized as upper- or lower-CASE, which relates to the portion of the application life cycle supported. Upper-CASE tools fit the planning, analysis and design phases run, on PCs or workstations, feature a graphical component and incorporate diagramming or charting.

Lower-CASE tools are suitable for implementation, testing and maintenance phases, and may include 3GLs, 4GLs, database management systems, forms management systems, report writers and code generators (implementation phase); code analyzers, debuggers and testing tools (testing phase); and source management, source analysis and reverse engineering tools (maintenance phase). Lower-CASE tools run on server or multiuser systems, and do not include graphics capabilities.

CASE also has given birth to a variety of formal methodologies used to define each step of the development cycle. Until recently, the use of these formal methodologies was quite expensive and thus limited to large development shops. However, today's new integrated CASE tools can be configured to suit even the needs of smaller application development shops. In fact, even in smaller shops, the adoption of a methodology is recommended to provide structure and increase CASE's effectiveness to improve productivity.

As for the value of CASE and where it fits, misconceptions abound. They range from how CASE tools affect system performance to their impact on business practices.

One major obstacle is the lack of clearly defined CASE standards, such as repositories and intercommunications among different tools. With the move to open systems, users demand portability and support for different life cycle implementations in order to maximize their existing system investments. The

The selection of the tool suitable to the application, environment and life cycle requirements is key.

only open repository CASE standard today (supported by HP) is the PCTE standard, which defines a public tools interface that is open, and supports total integration and portability.

Tony Picardi, director of software research at International Data Corp. (IDC), says that one problem is that previously, CASE technology penetrated early adopters, but today CASE must be marketed to a much broader spectrum of users who have more specific needs.

Good Tools: Some Strategies

THERE ARE SEVERAL ingredients to a successful CASE strategy. Obviously, selection of the tool suitable to the application, environment and life cycle requirements is key. Because most environments have significant existing code, it's important that a CASE tool address both the requirements of new systems and existing system modifications. One common need among HP users is to support existing file structures, such as HP TurboImage or convert flat-file base definitions to relational databases, such as Informix C-ISAM.

A good CASE tool should help you improve the application development cycle, and should not require you to redesign the business. You should look for a CASE tool that is flexible enough to adapt easily to your organization so that you don't have to re-engineer your business practices to accommodate the CASE architecture.

When you decide on CASE, think carefully about what phase of the life cycle you need to support. Don't be misled by zealous vendor pitches. Do you need to support the entire CASE life cycle? Or just certain phases? Do you require an upper- or lower-CASE tool? There are also products on the market that are in-between.

Also, consider carefully the methodology, programming technique and design you plan to employ. For example, in a multiuser development environment, the application development environment must be able to use a standard repository that can communicate with upper-CASE tools and control the entire application development life cycle. It's also important to be able to design physical models that you can modify easily to reflect final system structure and produce complete database definitions and program code.

CASE users now are finding that the use of object-oriented programming techniques is one way to maintain a repository in which all objects can be reused, decreasing the amount of new code required to complete an application.

As for implementation, the best route is to do some prototyping while you are still evaluating products. Also, consider training an important up-front investment, and invest in as much training as your staff requires and budget permits.

What's Out There For HP?

THE GOOD NEWS IS THAT HP users can choose from a variety of standalone and Integrated-CASE (ICASE) tools that address every phase of the development cycle. CASE solutions are available for HP 3000, HP 9000 and HP Apollo Domain/OS. More than 200 open systems applications are available for the HP 3000 system from more than 120 independent software vendors. These tools meet a range of application needs, including very specialized requirements.

HP has articulated a very clear strategy for multiuser open CASE for the HP 3000, and has developed strategic alliances with several ICASE software suppliers. These ICASE tools enable developers to automatically generate 3GL or 4GL applications from high-level designs, support the entire development life cycle, and are ideal for large-scale development projects.

On the HP-UX side, HP offers SoftBench, which supports heterogeneous, distributed computing and is considered a de facto industry standard CASE framework. SoftBench's set of tools is designed for the program construction, testing and maintenance phases of software development. SoftBench features an open integration environment, with a UNIX-based Tools Integration Platform that is available to CASE tool suppliers.

Third-party vendors can integrate their CASE tools into SoftBench, adding value and functionality. HP also has formed a CASE communique of approximately 25 third-party vendor companies, such as Cadre and IDE, that support and are encapsulating their applications into the SoftBench framework.

SoftBench includes an integrated set of program development for fast editing, compiling and debugging for C. HP SoftBench tools include a Program Editor, Program Builder, Program Debugger, Static Analyzer, Development Manager and Mail. The Tool Integration Platform allows for tools integration, and provides tool communication, distributed computing services, OSF/Motif appearance and behavior across all tools, and an integrated online help facility.

Based on the X Window System Version 11, SoftBench supports HP-UX on HP 9000 (Series 300 and 800) and the HP Apollo Domains/OS Series. The companion product to SoftBench is Encapsulator which enables users to extend and customize the HP SoftBench framework environment by adding tools of choice or by automating development processes of choice.

HP's C++ SoftBench is a full-scale environment for object-

WHATEVER STEPS YOU TAKE, ONLY ONE 4GL GUARANTEES TOTAL FLEXIBILITY.

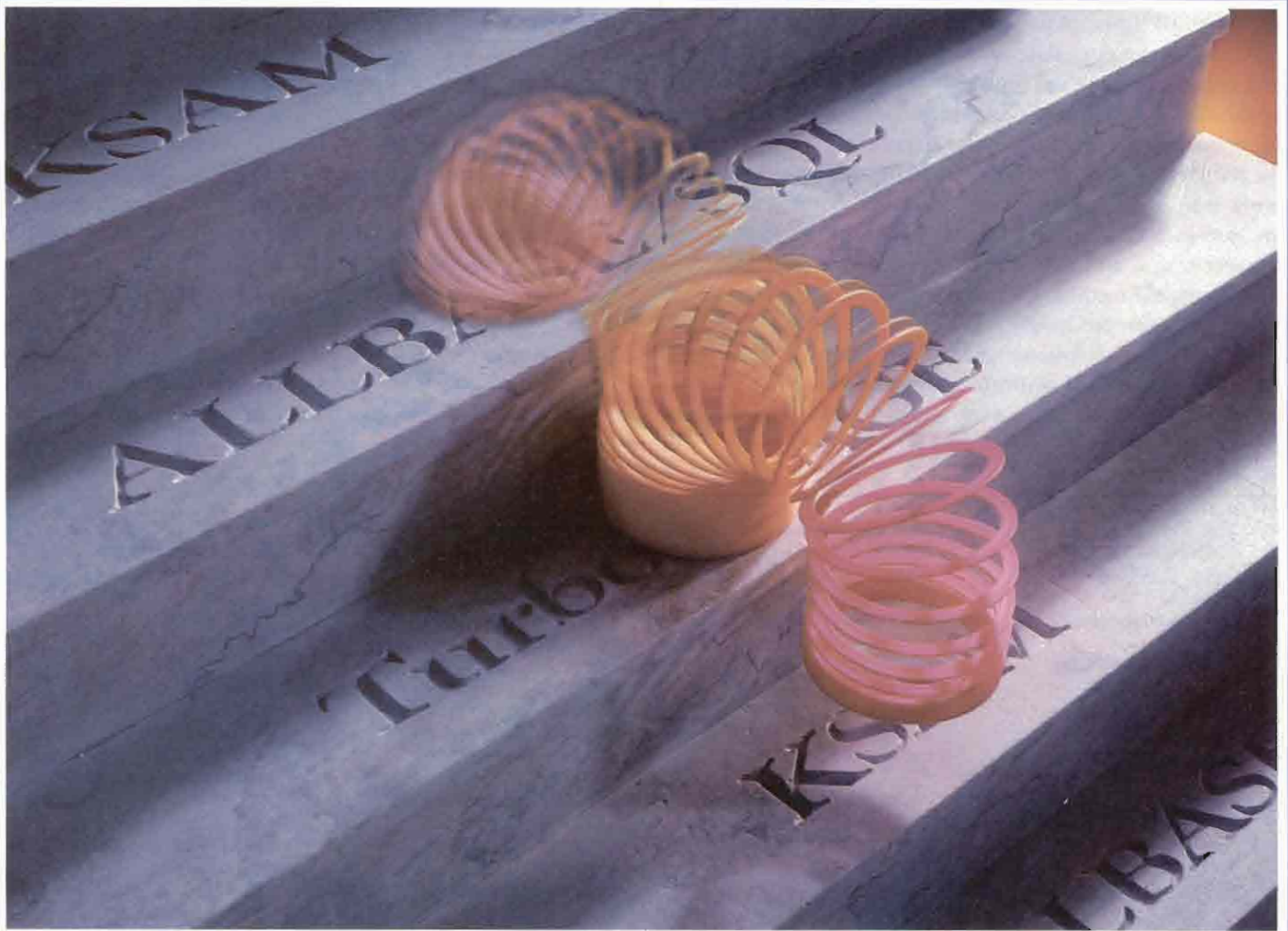

FOCUS FROM INFORMATION BUILDERS: The 4GL That Gives You The Options To Work With Any Database.

IS YOUR DATA FUTURE PROOF?

Right now almost 90% of your applications use TurboIMAGE database. But, as you move towards relational or object databases, how will you integrate this new technology with your existing data?

WHERE TECHNOLOGY IS GOING, WE'RE ALREADY THERE

Relax. Because now there's a new solution that lets you develop with the database of your choice. You can develop new or maintain existing TurboIMAGE databases and join TurboIMAGE with ALLBASE/SQL and KSAM. Or, convert TurboIMAGE, KSAM or even flat files to ALLBASE/SQL.

Whatever your preference is, we have the solution. It's FOCUS from Information Builders. The leading specialists in distributed information systems. FOCUS offers application development and decision support tools for integrating databases from HP, third parties such as Oracle, and in the future HP's OpenODB.

No other 4GL product comes with this breadth of functionality, bundled with an automatic database conversion tool!

ACCESS ALL OF YOUR DATA

FOCUS is the platform independent application development tool that gives you an unmatched ability to create, control and integrate critical information systems within your enterprise.

And because FOCUS provides you with complete application portability and access to over 50 data structures across 35 operating systems, you can port any application to the HP and still have access to your legacy data.

So for guaranteed database flexibility the next step is easy. Call Information Builders, an HP Premiere Solutions Provider, for more information on FOCUS or to attend a FREE Seminar...

Call 800-969-INFO
In Canada call 1-416-364-2760

IBI  **FOCUS**
Information Builders, Inc.

CIRCLE 247 ON READER CARD

oriented C++ software development, and allows fast edit, compile and debug. This toolset is designed for the program construction, testing and maintenance phases of software development and features a C++ Developer, Program Builder, Program Editor, Program Debugger, Static Analyzer and Development Manager; includes a library of reusable data abstraction components and a Tool Integration Platform; and can be used with HP's Encapsulator.

Cadre Technologies' Teamwork is a broad range of software and system development tools that support every phase of the application development cycle, including upper-CASE, cross-life cycle, maintenance and reverse engineering. Teamwork runs on the HP-UX and HP Apollo Domain/OS platforms. Teamwork is an integrated, multiuser CASE environment for system and software development that supports small to large development teams, and can help automate standard development techniques and methods for maximum software quality and development team productivity.

Transparent, heterogeneous interoperability allows configuration flexibility and platform independence. Multiple user access to Teamwork's common project database from local

client workstations is provided using standard networking protocols for file sharing and communications. Teamwork can operate on a heterogeneous network, so that development environments are not restricted to any particular platform. The Cadre Teamwork Environment also supports X Windows terminals and X Windows emulators for low-cost user access.

Teamwork features analysis tools that support all popular system analysis methodologies, including Structured Analysis, Object-oriented Analysis, Real-Time Analysis, Data Modeling and Simulation. Teamwork design tools support industry-standard design techniques for software and database development, including Structured Design, Object-Oriented Design, ADA Design methodologies and Relational Database Design.

CGI Systems' PACLAN/X is an Integrated-CASE system supporting application development on a LAN of MS-DOS and OS/2 workstations linked through a UNIX client-server architecture. PACLAN/X supports all phases of the application development cycle, including analysis, design, production and maintenance. Developers can access PACLAN/X's facilities from workstations in order to design and develop applications.

PACLAN/X-developed applications are independent of hard-

H P M A R K E T C A S E V E N D O R S

Atria Software Inc.
24 Prime Park Way
Natick, MA 01760
(508) 650-1193
CIRCLE 351 ON READER CARD

Comprehensive Systems
720 King George's Rd.
Fords, NJ 08863
(908) 225-9670
CIRCLE 356 ON READER CARD

Marconi Systems Technology
4115 Pleasant Valley Rd. Ste. 100
Chantilly, VA 22021
(703) 648-1551
CIRCLE 371 ON READER CARD

Software Maintenance and Development Systems
200 Baker Ave.
Concord, MA 01742
(508) 369-7398
CIRCLE 367 ON READER CARD

Cadre Technologies Inc.
222 Richmond St.
Providence, RI 03903
(401) 351-CASE
CIRCLE 352 ON READER CARD

Hermes Softlab
Celovska 73
Ljubijana
Slovenija
CIRCLE 357 ON READER CARD

Oracle Corp.
500 Oracle Pkwy.
Redwood Shores, CA 94065
(415) 506-7000
CIRCLE 362 ON READER CARD

Speedware Corp.
150 John St., 10th Floor
Toronto, Ontario M5V 3C3
(416) 408-2880
CIRCLE 368 ON READER CARD

CenterLine Software Inc.
10 Fawcett St.
Cambridge, MA 02138-1110
(617) 498-3000
CIRCLE 353 ON READER CARD

Information Builders Inc.
1250 Broadway
New York, NY 10001
(212) 736-4433
CIRCLE 358 ON READER CARD

Performance Software Group
12 Hillview Dr.
Baltimore, MD 21228
(301) 242-6777
CIRCLE 363 ON READER CARD

Texas Instruments
IEF Sales and Marketing
6550 Chase Oaks Blvd.
MS 8474
Plano, TX 75023
(800) 527-3500
CIRCLE 369 ON READER CARD

CGI Systems Inc.
One Blue Hill Plaza
P.O. Box 1645
Pearl River, NY 20965
(914) 735-5030
CIRCLE 354 ON READER CARD

ASK/Ingres
P.O. Box 4006
1080 Marina Village Pkwy.
Alameda, CA 94501
(800)/446-4737
CIRCLE 359 ON READER CARD

Procace Corp.
3130 De La Cruz Blvd., Ste. 100
Santa Clara, CA 95054
(408) 727-0714
CIRCLE 364 ON READER CARD

Uniface
1450 Harbor Bar Pkwy.
Alameda, CA 94505
(415) 748-6145
CIRCLE 370 ON READER CARD

Cognos Corp.
67 South Bedford St.
Burlington, MA 01803-5164
(617) 229-6600
CIRCLE 355 ON READER CARD

Interactive Development Environments
595 Market St., 10th Floor
San Francisco, CA 94105
(415) 543-0900
CIRCLE 360 ON READER CARD

Protos
5904 Bee Caves Rd.
Austin, TX 78746
(512) 327-8770
CIRCLE 365 ON READER CARD

Verilog Inc.
3010 LBJ Freeway, Ste. 900
Dallas, TX 75234
(214) 241-6595
CIRCLE 373 ON READER CARD

Lawson Associates Inc.
1300 Godward St.
Minneapolis, MN 55413-3004
(612) 379-2633
CIRCLE 361 ON READER CARD

Softlab Inc.
188 The Embarcadero
San Francisco, CA 94105
(415) 957-9175
(800) 888-9727
CIRCLE 372 ON READER CARD

The above list is not meant to be comprehensive. For inclusion in future articles, please contact the editors at (215) 957-1500.

“Every time we have to update our forms, Formation pays for itself.”

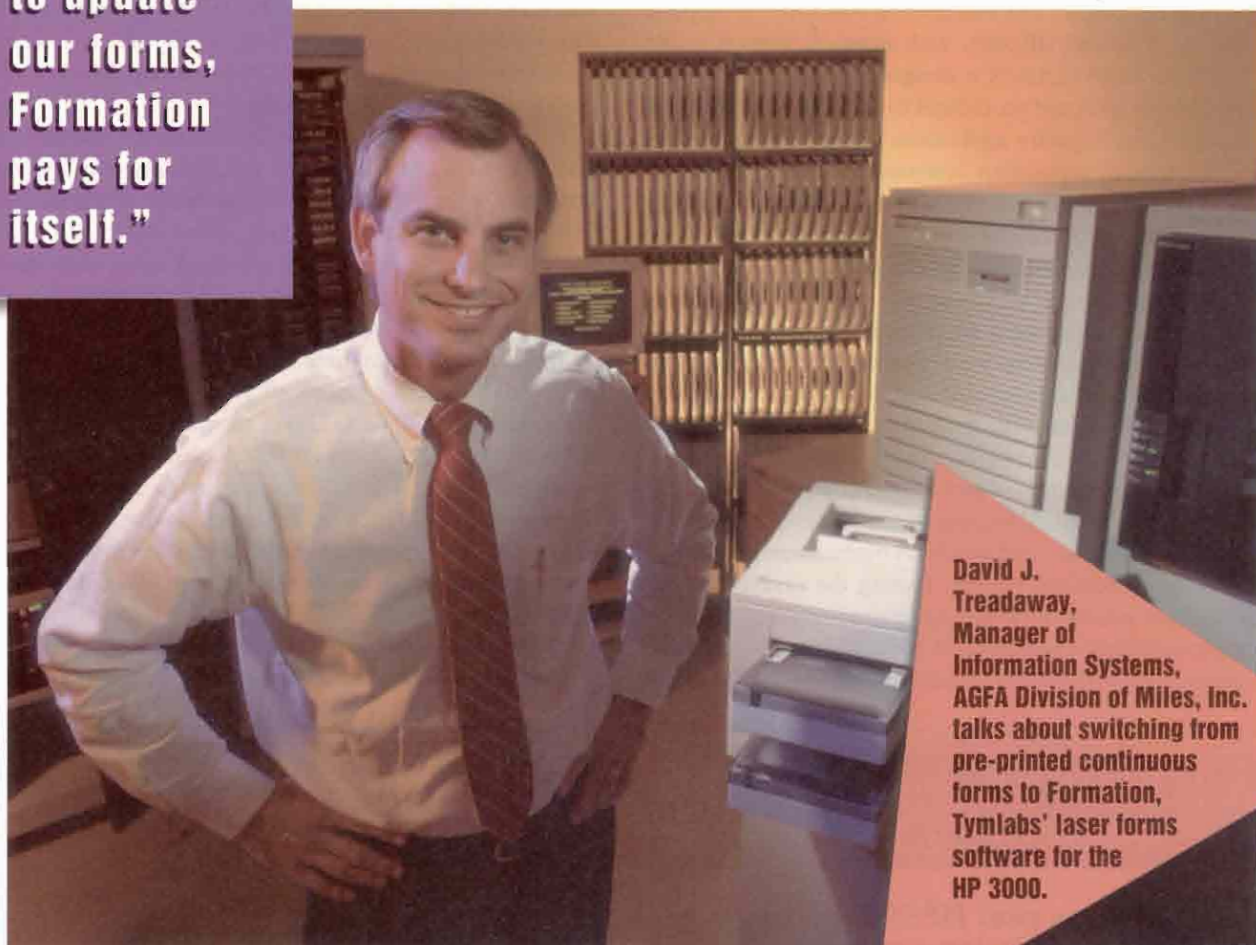

David J. Treadaway, Manager of Information Systems, AGFA Division of Miles, Inc. talks about switching from pre-printed continuous forms to Formation, Tylmlabs' laser forms software for the HP 3000.

“As an ASK MANMAN shop, we use lots of pre-printed forms. Because we have to update our forms regularly, we were looking for an alternative to the old-fashioned approach of just throwing out the old forms and buying new ones.

“We found that we could install Formation without a single modification to our ASK software, using the laser forms Tylmlabs supplied. These laser-printed forms matched our pre-printed ones perfectly. All we had to do was add our logo and put our terms and conditions on the back.

“It was no problem for us to cost-justify Formation. When we realized that Formation would cost less than a six-month supply of forms, we stopped right there. In fact, the savings have doubled or tripled since then, because on two occasions we have had to modify all our forms.

“First our company went through a name change. Then, a few months later, we had to add our tax ID number to all our forms. If we'd still been using pre-printed forms, we would have had to replace our entire forms inventory twice. With Formation, a programmer updated all our forms in about an hour.”

Call us today at
1-800-767-0611 to
find out how easy
it is to save on your
forms budget using
Formation, the complete
laser printing solution
from Tylmlabs.

Tylmlabs[®]

Tylmlabs Corporation
871 Barton Springs Road
Austin, Texas 78704 USA
(512) 478-0611
Fax (512) 479-0735

Tylmlabs (UK) Ltd.
Manna House, 9 Trillicker Way
Nor Hill, Cambridge, UK CB3 8SQ
(1954) 780898
Fax 8954780801

CIRCLE 139 ON READER CARD

ware and operating system, and can produce applications for systems ranging from PCs to mainframes. PAQLAN/X supports both the HP 9000 and HP 3000, with network support under LAN Manager X. PAQLAN/X is designed to automate the use of methodology, tools and procedures to help engineer and generate complex, high-quality applications quickly and easily. The system manages all application components from models and screens to reports, data elements, and documentations through its Specification Repository located on the UNIX server; server resources are used to store the Specifications Repository and extract all reusable entities for use in new development projects.

Cognos' PowerDesigner is an analysis and design tool that provides tight integration between PowerHouse Designer and PowerHouse 4GL, and is suitable for small- to medium-size PowerHouse 4GL developers. PowerDesigner assists designers by implementing data and process models across three levels — logical, physical and detail — and automatically validates these models, detecting and highlighting potential problems, inconsistencies, and omissions, and produces Normalization and Entity Life History Analysis reports. During the creation of the logical business model, PowerDesigner automatically creates a default physical design consisting of both database and program specifications. PowerDesigner generates ANSI-standard SQL da-

tabase definitions and high-level program design specifications which are further refined and enhanced using PowerHouse 4GL. The resulting application can run on any platform supported by PowerHouse 4GL and, with PowerHouse Windows, can be used in client-server architectures.

Cognos' PowerDesigner supports relational databases such as Oracle and HP's ALLBASE/SQL and a variety of proprietary file structures including Hewlett-Packard's HP TurboIMAGE and Informix's C-ISAM for UNIX. Developers also can use PowerDesigner to re-engineer existing PowerHouse data definitions in order to convert selected flat file-based data definitions to relational databases.

Interactive Development Environments' (IDE) C Development Environment supports all phases of the application development cycle. The C Development environment supports HP 9000 Series 780 under HP/UX 8.0 and runs in a heterogeneous network of UNIX computers to support multiuser development and synchronize design, source code and documentation. This enterprise-wide CASE system can be used for a wide range of applications, ranging from MIS systems to large-scale DOD systems, from building a new real-time application to maintaining a transaction processing system.

Lawson Associates' UNIVERSE/CASE and UNIVERSE/Re-

A TCP/IP Ethernet Networking Package for HP BASIC & Pascal

FUSION gives your HP 9000 Series 200 or 300 workstation a powerful networking solution:

- Log on to HP-UX, UNIX, or other systems on a TCP/IP Ethernet network.
- Access data and transfer files from remote computers to use with BASIC and Pascal applications.
- Use the optional Application Programming Interface (API) to access TCP/IP from within your BASIC or Pascal program.
- Connect your BASIC or Pascal workstation to PCs and VAXs using FUSION for DOS and FUSION for VMS.

FUSION

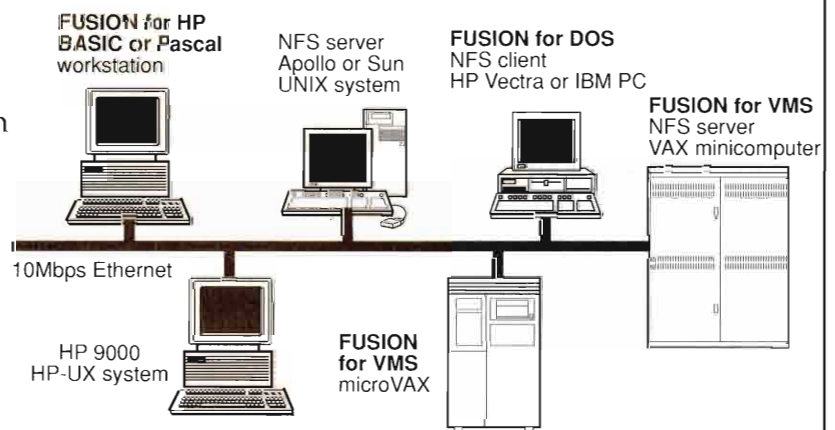

For more information on FUSION
please call us at:
1-800-541-9508

Network Research

When high energy solutions for HP connect, it's FUSION

2380 North Rose Ave., Oxnard, CA 93030 • 805-485-2700 • FAX 805-485-8204

CIRCLE 182 ON READER CARD

port Writer represent specialized CASE tools designed for a specific application. These CASE tools, which work with Lawson's Financial, Human Resource and Distribution systems provide end users with tools to customize the Lawson accounting system. These tools run on the HP 9000 Series 800 systems.

Oracle's CASE tools also are highly specialized, and support only the ORACLE database, generating SQL*FORMS code from applications designed using CASE*Designer and CASE*Method. Oracle's CASE toolsets runs on several PC and UNIX workstation platforms and can target HP 3000 systems. The Oracle CASE toolset includes CASE*Method, CASE*Dictionary, CASE*Designer and CASE*Generator. CASE*Method supports the complete systems life cycle, from strategy through production.

Speedware Corp.'s SPEEDWARE application development technology is a tightly integrated family of tools that covers all stages of the application development cycle, including ongoing maintenance and documentation. Based on industry standards, SPEEDWARE provides end users and developers with common interfaces to all supported platforms. The product family includes several components — CASE tools, a 4GL, end-user reporting tools, automatic system and user documentation products, and networking capabilities to support client-server and distributed architectures. SPEEDWARE Version 6.02 runs on the HP 3000 and the HP 9000 platforms, and is compatible with HP ALLBASE/SQL.

SPEEDWARE's CASE component is SPEEDWARE/Designer — an object-oriented, fully integrated CASE tool that includes prototyping and application generation functions. It covers design, development, database and code generation, testing, maintenance, and user and system documentation stages. As a real-time, multiuser, multiapplication CASE environment, SPEEDWARE/Designer enables many developers to work concurrently on the same design and generate applications for different file and database systems.

Who's Implementing CASE?

CASE HAS ACHIEVED GREATEST success in the engineering environment. Early CASE adopters included the aerospace and telecommunications industries, which often adopted CASE tools after spending significant time building their own tools. ICASE has proved popular in mission-critical applications, including banking, insurance and distribution. Today, CASE users can be found in all HP market segments, including commercial applications.

A good case in point is the American Association of Individual Investors. Approximately five years ago, the AAI implemented SPEEDWARE's application development environment which currently runs on HP's 927/LX system. According to Harry Madorin, director of operations, AAI implemented SPEEDWARE to develop maintenance applications, with control over both the development and maintenance cycle.

ICS Means Printers

HP Compatible Printers for Your HP Computers!

DEMON 850XL

- ✓ 2562 Compatible
- ✓ 250 LPM
- ✓ Optional Bar Code
- ✓ Made in USA

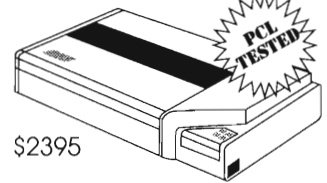

\$2395

We Also Feature:

- * HPIB/CIPER Compatible Laser Printers
- * Demand Document Printers
- * Continuous Form Laser Printers
- * Interface Solutions for HP IIISi

See us at INTEREX booth #157 & 159

IDEAL COMPUTER SERVICES

113 Rickenbacker Circle ♦ Livermore, CA 94550
PHONE: 800-862-8787 FAX: 510-447-4780

CIRCLE 297 ON READER CARD

The only significant difference.



HP/Apollo Memory

Martech Megamemories



Megamemories™ are 100% HP/Apollo compatible. They're made from high-quality components, backed by a lifetime warranty, and even come with a 90-day money-back guarantee. If you're ready to save thousands on memory, call or write: Martech, 1151 W. Valley Blvd., Alhambra, CA 91803-2493 Telephone: (800) 582-3555 or (818) 281-3555 FAX: (818) 284-3092



HP and Apollo are registered trademarks of Hewlett-Packard.

CIRCLE 220 ON READER CARD

See us at INTEREX booth #630

A data center is no place for dinosaurs.

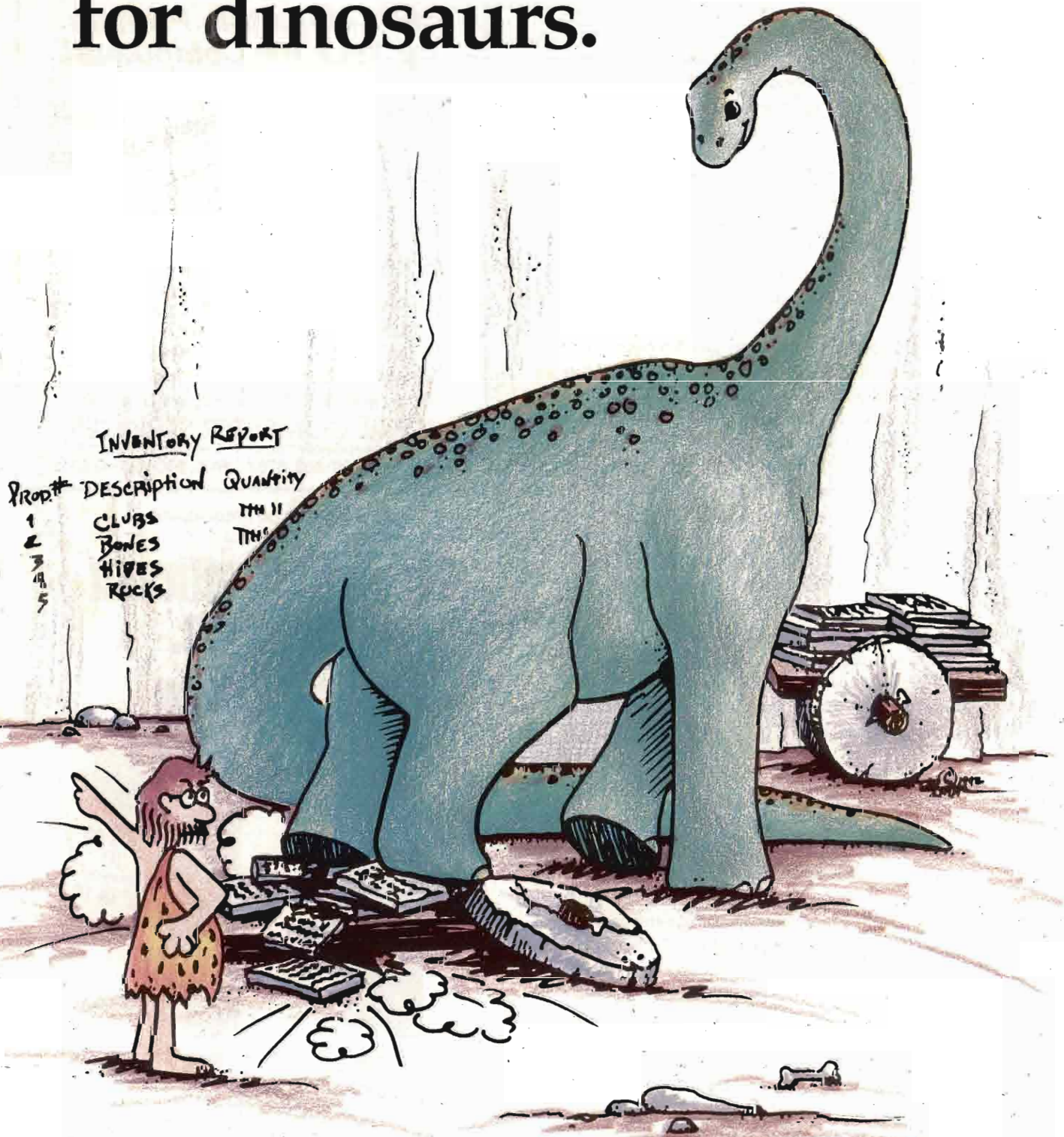

You need state-of-the-art information management tools.

Managing a data center is an important job...and a difficult one. It can be even tougher when you have to use prehistoric tools. Even today, some modern solutions seem to be from the information management stone age. With NSD's powerful software tools, your operation will gain greater efficiency and accuracy, and you'll reap the benefits of higher productivity.

At NSD, we develop software tools to help meet the challenges facing data centers and MIS departments. All of our products are designed to save time and money, and make the most of your available resources. Our products include:

JobRescue™, our flagship product, is a sophisticated job management and error detection program. JobRescue eliminates \$STDLIST printing and review by automatically detecting errors.

JobTime/3000™ scheduling software automates the task of scheduling batch processing activities. You can plan long- or short-term schedules, and regular or one-time activities.

ElectroPage/3000™ allows you to access reports on-line so that you can electronically review, save and manage your reports without printing a single page. With ElectroPage, you have control over report storage, retrieval, access, printing and distribution.

TranSpooler™ is a powerful, bi-directional spoolfile relocation program providing manual or automatic transfer between MPE systems or between MPE and HP-UX systems. This tool even transfers to IBM hosts and broadcasts to multiple nodes from a single node.

InterTask™ is a client/server facility allowing an HP3000 MPE system to invoke HP-UX processes on remote HP9000 nodes over a TCP/IP network. Integrate MPE and HP-UX scheduling with your existing MPE scheduling tools.

TimeSync™ is a software utility that automatically synchronizes the internal clocks on various types of networked computers to within one millisecond of each other. Available for a wide range of operating systems, this tool currently supports TCP/IP, Berkeley Sockets, Network Services, ARPA Services, LAN Manager and LAN Manager/X protocols.

At NSD, our standards aren't set in stone. We constantly raise them. We strive to develop superior products to help you meet the challenges of information management now, and into the future. So come out of the information management stone age, and discover the tools that will make your resources work harder for you.

We at NSD think demos are extinct, so we offer free, 30-day full product evaluations. Call today for more product information.

1.800.538.3818

See us at INTEREX booth #255



The Chicago-based Association must maintain accurate records of its 130,000 members, and send chapter and renewal notices. Madorin says that the use of SPEEDWARE has helped reduce the amount of coding necessary, while the paint screen capability helps eliminate miscoding errors.

Myth Vs. Reality

CASE STILL HAS A WAY to go before achieving widespread acceptance. Lack of standards, an overly broad product selection, and confusing terminology have created difficult hurdles. The implementation of CASE must be viewed as an evolutionary growth process that can provide timely delivery of quality applications.

However, vendors should refrain from positioning CASE as an instant panacea to all software development problems. Users need to redefine their expectations, but also realize that CASE is an investment of time, money, and, in some cases, equipment such as dedicated servers. If organizations commit to CASE, they also must be prepared to invest in significant training so they can achieve a successful CASE implementation. The right CASE tools can provide measurable benefits to the client-

server computing environment, which requires flexible solutions for changing business needs. — *Paula Jacobs is a marketing consultant and writer based in Framingham, Massachusetts who specializes in the implementation of new technologies.*

Would you like to continue to see articles on this topic?
 Circle on reader card
 yes 350 no 349



Mike Carl, in the July 1989 issue of *HP Professional*, writes: *1989 will be remembered as the year the workstation market began to heat up, as Hewlett-Packard bought Apollo Computers, and competitors lowered prices, increased performance, functionality and ease-of-use.*

FULLY AUTOMATED

**Backup, Archival & Retrieval
 in Multi-Vendor Networks for:**

HP-UX	IBM AIX	AT&T	Novell
Apollo	DEC Ultrix	Interactive	MPE
SunOS	Sil. Graphics	DOS	

HIBACK & HIBARS

- ✓ Open Systems Solution
- ✓ All Current Backup Media Supported
- ✓ Locally, or across LAN to remote Device
- ✓ Unrivalled Support of rewritable Optical Disc "Jukebox"

H · I · C · M · P

HINRICHS GMBH

HI-COMP Hinrichs GmbH
 Eichenlohweg 24
 2000 Hamburg 60
 Germany
 Phone: 040 630 4011
 FAX: 040 631 6004

H · I · C · M · P

AMERICA INC.

HI-COMP America
 419 Canyon Ave., Suite 215
 Ft. Collins, CO 80521-2670
 Phone 1-800-323-8863
 FAX (303) 224-9702

See us at INTEREX booth #329, 428

CIRCLE 120 ON READER CARD

**THE
 TOTAL
 SOLUTION**

sales, service, support

- ◀ On-time service, on-line equipment—backed by the GE name.
- Black River takes the risk and worry out of ordering, implementation and maintenance. You're assured:
 - Full line of new and previously owned, refurbished 9000, 3000 and 1000.
 - Technically trained maintenance team.
 - Free installation with GE maintenance package.
 - Nationwide service backed by GE.
- Call 216-365-9950 or fax 216-365-3916 for more information.



GE Computer Service

BLACK RIVER
 COMPUTERS

*THE TOTAL SOLUTION
 sales, service, support*

7630 RACE ROAD • NORTH RIDGEVILLE, OHIO 44039
 216-365-9950

CIRCLE 171 ON READER CARD

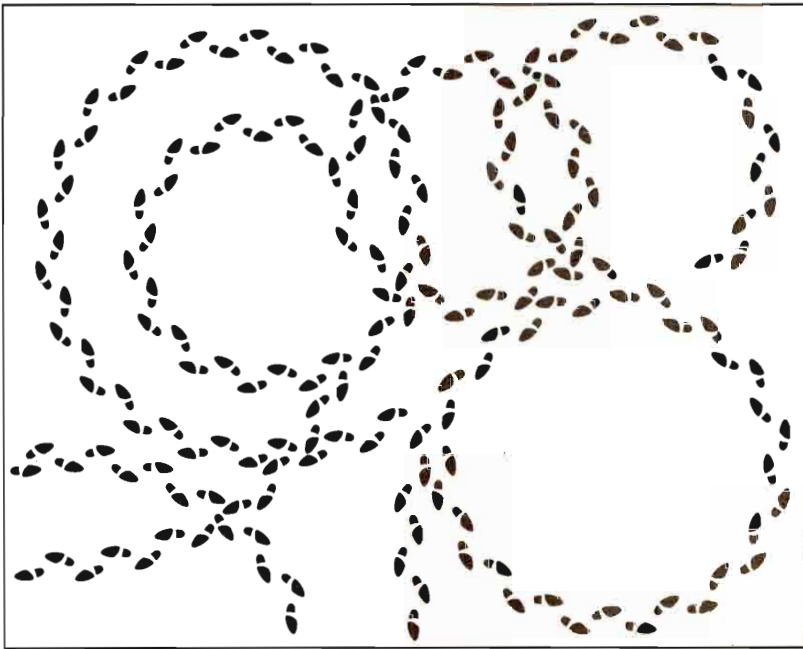

Before HP
Software
Vendor.

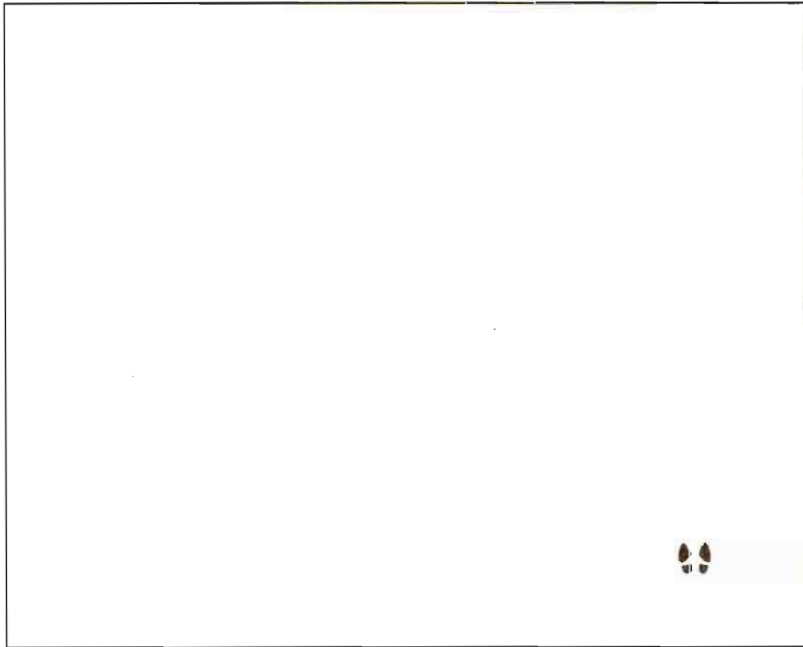

After.

HP Software Vendor lets you control all the PC software on your network from one location.

We know what it's like to be in your shoes. Running around in circles to install, upgrade, and monitor software. Have a seat. In one simple step, HP Software Vendor lets you automatically install PC applications across your network. This lets your end users choose desired

applications. And instantly download software to their PCs. Which means you won't be carrying loads of floppies from one PC to another.

HP Software Vendor will reduce the ever-increasing task of software management by providing you with the information necessary for an audit. It will tell you which PCs have what application and what version. As well as give you the

accompanying license information. No extra steps. No sweat.

So call 1-800-237-3990 for a demonstration disk and information. In Europe, fax your mailing address to +33 76 62 25 15. After all, when it's running, you're not.



CIRCLE 118 ON READER CARD



Where Are Your HP-UX Resources Going?

By Marty Poniatowski

A Way To Gain Insight Into The Way System Resources Are Used

With a finite amount of networking, I/O, memory and CPU resources available on your HP-UX system you should have a good idea how these resources are being used. You also should be able to do this quickly and easily. One of the advantages of having an HP-UX system in your data center rather than a traditional mainframe system is that you have fewer layers to fight through when working with your system. This is a big advantage when determining how your system resources are being used. There are both built-in HP-UX capabilities to support you, as well as add-on products designed specifically for evaluating system performance.

I'll take a three step approach to determining how your system resources are being used:

- Understanding some standard HP-UX commands that give you information about system resources.



DataExpress ... The #1 End User Computing Environment

Lets your users get information ...

ANY TIME

- Predefined procedures can be run from procedure libraries, by end users according to the access security without MIS involvement.
- Procedures can be created in minutes from predefined Data Views which can span data sets, files and even multiple dictionaries and databases.

ANY WHERE

- Users get information where they want it ... at the terminal, to any printer on the HP3000 or even to a slave printer. If using a PC, information can be downloaded to a popular PC format of choice, such as Lotus, Excel, Syk, Dbase, and Word Perfect Mail Merge File.

ANY WAY

- Report data to the screen or the printer.
- Create mailing labels.
- Download to popular PC/Mac file formats including Lotus (PRN, WKS, WK1), Dbase (PRN or DBF), EXCEL (PRN or SYLK), Word Perfect (Mail Merge) ... ANY WAY you want it.

DataExpress

- Works from terminals, PC's or even batch jobs.
- Allows MIS to customize the end user environment, for security and simplicity purposes.

**DataExpress -
the intelligent way
to do business!**

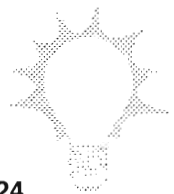

See us at INTEREX booth #721, 722, 724



M.B. Foster Associates Limited

P.O. Box 580, 50 Water Street
Chesterville, Ontario K0C 1H0

Phone: (613) 448-2333

or 1-800-ANSWERS (267-9377)

Fax: (613) 448-2588

Mexico 52 (5) 254-3274 or 52 (5) 254-3284

UK 44 (483) 772280

Netherlands 31 (2503) 40334

Sweden 46 (470) 828 15

Israel 972 (3) 348938

Pacific Rim 66 (2) 538-2623

- Analyzing accounting files that are automatically produced for you daily and monthly.
- Using the performance monitoring tool HP GlancePlus/UX.

Standard HP-UX Commands

TO BEGIN WITH THERE are several standard HP-UX commands, supplied with your system, that give you a snapshot of the level of system resources being consumed. *Table 1* provides a list and short description of these commands.

All of these commands are easy to use. For example, the **iostat** command gives you an indication of the level of effort the CPU is putting into I/O, and the amount of I/O taking place among your disks and terminals. *Table 2* shows the **iostat -t** command and associated output from an HP-UX system. The “#” shown is the HP-UX prompt.

Here are descriptions of the information you will receive with **iostat** for terminals, the CPU and mounted file systems:

- For every terminal you have connected (tty) you will see a **tin** and **tout** that represent the number of characters read from your terminal and the number of characters written to you terminal respectively. The **-t** option produces this terminal report.
- For your CPU, you’ll have the percentage of time spent in user mode (**us**), the percentage of time spent running user processors at a low priority called **nice** (**ni**), the percentage of time spent in system mode (**sy**), and the percentage of time the CPU is idle (**id**).
- For every locally mounted file system you will receive information on the KB transferred per second (bps), number of seeks per second (sps) and milliseconds per average seek (msps). For disks that are NFS mounted or disks on client nodes of your

server, you will not receive a report. Only locally mounted file systems appear with **iostat**.

When viewing the output of **iostat** there are some parameters to take note of.

First, take a look at the amount of time your system is spending in the four categories shown. I’ve worked on systems that have poor performance that the administrator assumed to be a result of a slow CPU when in fact the **id** number is very high indicating the CPU is in fact idle most of the time. If the CPU is mostly idle the chances are the bottleneck isn’t the CPU but I/O, memory or networking. If the CPU is indeed busy most of the time (**id** is very low) then see if any processes are running **nice** (check the **ni** number). It may be that there are some background processes that consume a lot of CPU time that can in the future be run **nice**.

Second, compare the msps for all of the disks you have mounted. If you have three identical disks mounted, yet the msps for one of the disks is substantially higher than another then you may be overworking one of your disks while the others remain mostly idle. If this is the case, then you may want to more evenly distribute the workload among your disks so that you get as close to the same number of accesses per disk as possible. Note that a slower disk always will have a higher msps than a faster disk so put your most often accessed information on your faster disks. The msps for a disk may be 10 or 20 ms and 200 ms for a mounted CD ROM. In the example above, the CD ROM is the last disk shown with a high msps.

HP-UX Accounting

ALL OF THE BUILT-IN HP-UX commands give you information about what is taking place on your system as you issue the command. A way to gather information about your system and your users over time is to use built-in HP-UX accounting.

HP-UX accounting supplies a lot of valuable information such as the amount of CPU time and memory consumed by each user, the time each user was logged into the system, and other such resource related information. Using the built-in accounting capability of HP-UX, you can produce one report daily and one report monthly that contains a summary of the ways in which system resources are being used.

Unlike the first and the third approaches that give informa-

TABLE 1

iostat	A summary of CPU, disk, and terminal activity.
vmstat	Virtual memory and CPU summary.
netstat	Network statistics information.
landiag	Provides an interface to your LAN interface including the option to provide a detailed LAN summary.
ps	Provides information about every running process.
sar	Provides a CPU report similar to “iostat” and “vmstat”.
timex	Provides detailed information about a specific process.

Standard HP-UX commands.

TABLE 2

```
# iostat -t
tty      cpu      /dev/dsk/0s0  /dev/dsk/5s0  /dev/dsk/cdrom
tin tout  us  ni  sy  id  bps  sps  msps  bps  sps  msps  bps  sps  msps
0 99    20  2  20 58   1  0.1 19.3   1  0.9 14.9   0  0.0 215.8
```

The **iostat -t** command and its associated output.

HOUSE™
YOU TRADE IN QUIZ™ FOR SPEEDWARE
YOU \$20,000 WHEN YOU GIVE YOU \$20,000
SPEEDWARE CORPORATION WILL GIVE YOU \$20,000
POWER

SPEEDWARE®

The High Performance 4GL
for HP3000's and HP9000's

Speedware's object oriented application development technology will allow your organization to develop mission critical applications faster and more efficiently than ever before. Thousands of HP Customers realize these benefits, today.

We'll give you up to \$20,000* to prove it.

Don't miss this opportunity to invest in the future. Invest in Speedware.

We'll give you 100% credit* on the original value of your QUIZ™ purchase.

Call Today

In Canada: (416) 408-2880 (collect)

In California: 1-800-447-0744

Outside California: 1-800-447-0745

* Maximum \$20,000 rebate on your next Speedware purchase. Proof of Quiz purchase necessary. Offer valid until August 31, 1992. Quiz and Powerhouse are registered trademarks of Cognos Inc. Speedware is a trademark of Speedware Corporation.

See us at INTEREX booth #319

CIRCLE 156 ON READER CARD

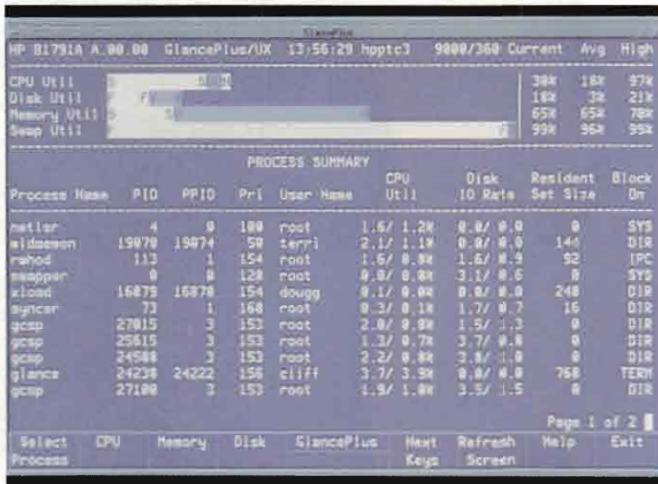

Glance Plus/UX.

tion about your system in real time, HP-UX accounting provides you summary reports that you can review at your leisure.

After enabling HP-UX accounting, you can get just about any system related information you like. The following daily report shows, among other things, the amount of time each terminal was in use. As shown below, ttyu0 was in use 97 percent of the time. The console was in use only 27 percent of the time (see Table 3).

Table 4 describes some of the entries under the "line use" section. You also can gather information about users as Table 5 shows.

Table 6 describes the user related information that will automatically appear in both daily and monthly accounting report files when accounting is enabled.

There are some categories of information that should be of interest to every HP-UX system administrator. All these categories of information are produced in the daily and monthly accounting reports.

TABLE 3

Mar 17 04:00 1992 DAILY REPORT FOR HP-UX Page 1
from Mon Mar 16 11:44:46 1992
to Tue Mar 17 04:00:04 1992

2 system boot
2 run-level 3
2 acctg on
1 runacct
1 acctocon1

TOTAL DURATION IS 975 MINUTES

LINE	MINUTES	PERCENT	# SESS	# ON	# OFF
pty/ttyu0	943	97	8	8	16
console	259	27	3	3	6
TOTALS	1202	—	11	11	19

Daily report showing amount of time terminal was used.

You may be interested in the amount of resources consumed by a specific command such as the X Window System or your database application. Table 7 provides such information.

This command-related information is contained in the same report as the user information. Table 8 is a description of command-related information.

HP GlancePlus/UX

THE FIRST TWO techniques needed to get a better understanding of what your system is doing require you to deal with reports that contain some useful data as well as some data you don't care about. In the first case (issuing HP-UX commands), you get the advantage of obtaining data about what is taking place at a precise moment on your system.

Unfortunately, you can't always issue additional commands to probe deeper into an area, such as a process, that you want to know more about. In the case of HP-UX accounting, you get a lot of useful data gathered over time, however, there are a lot of reports generated so you spend a lot of time managing reports, and examining them to extract the information that may be helpful to you.

A tool that can help get useful data in real time, allow you to investigate a specific process and not inundate you with reports is HP GlancePlus/UX (Glance). The photo above is a Glance screen shot.

Two features of the Glance screen are worth noticing:

- The four histograms give you a graphical representation of

TABLE 4

LINE	The terminal line or access port used in the report.
MINUTES	The total number of minutes the line was used since the last daily report was produced.
PERCENT.	The percentage of "TOTAL DURATION" that the line was in use.
PERCENT =	(MINUTES / TOTAL DURATION) * 100
# SESS	The number of times a login took place on the port.
# ON	Identical to # SESS.
# OFF	The number of times a user logged off as well as the number of interrupts on this line.

Possible entries under the "line use" section.

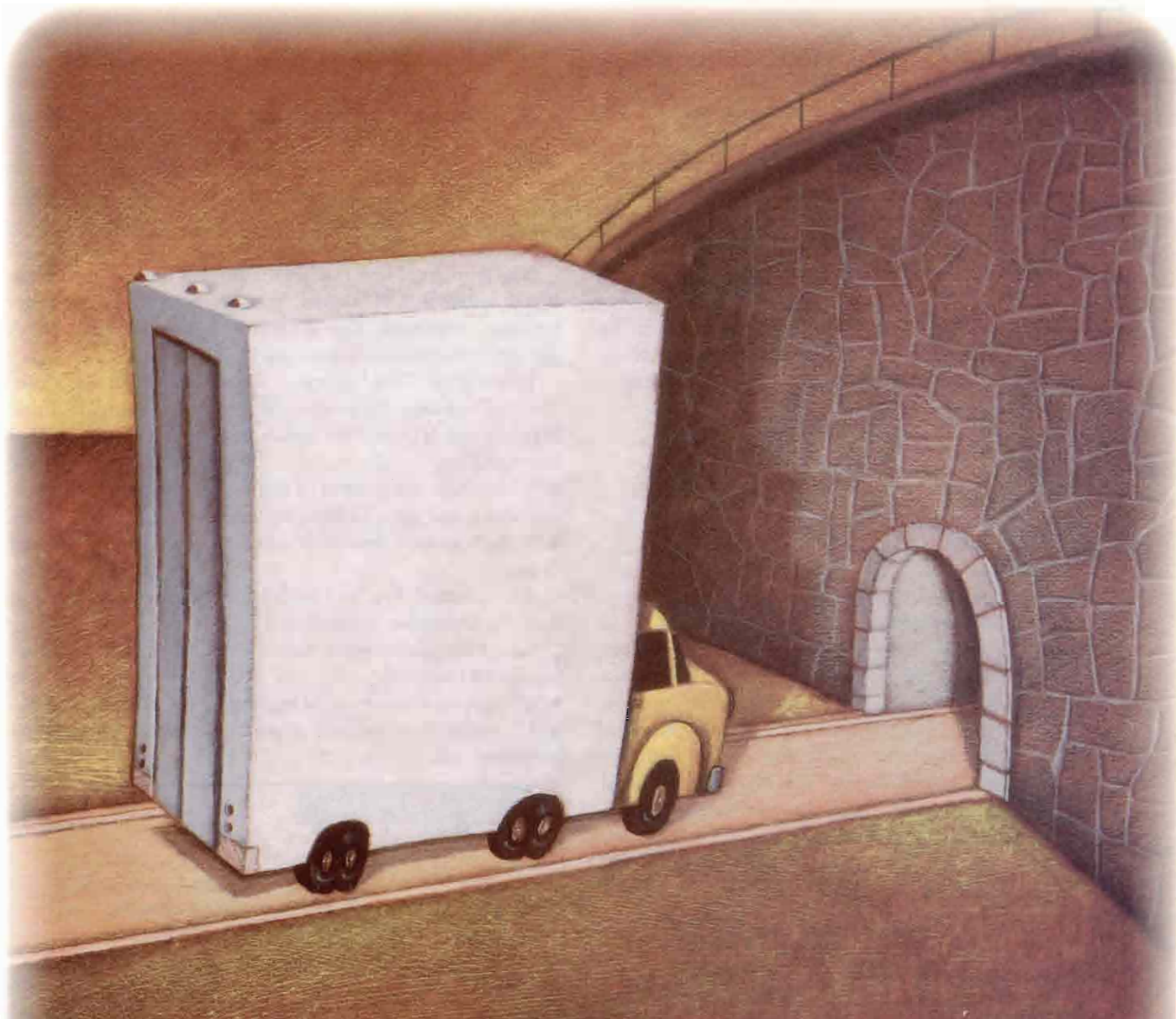

RIGHTSIZE WITH OUR DISTRIBUTION MANAGEMENT SOFTWARE AND YOU WON'T RUN INTO PROBLEMS.

The software you choose for distribution management is critical to your success. Pick one that doesn't measure up to your needs and rightsizing can soon go wrong.

Lawson is experienced in providing total solutions for distribution management. We design software to meet today's critical business needs, like maintaining optimum levels of customer service and inventory. And we build in

LAWSON

flexibility because we know, down the road, your needs can change significantly.

Our distribution management software is available for HP 9000 and other UNIX-based systems. We also have software for human resources, accounting and retail management. For case histories of companies that have successfully taken the road to rightsizing with Lawson software, **1-800-477-1357, ext. 807.**

S O F T W A R E F O R H P 9 0 0 0

CIRCLE 170 ON READER CARD

your CPU, Disk, Memory and Swap Utilization that is much easier to assimilate than a column of numbers.

■ The "Process Summary" has columns similar to "ps -ef" that many system administrators are familiar and comfortable with.

Because most administrators have a greater appreciation of what is taking place on the system when it's in the form of a graph rather than numbers, the Glance interface is pleasant to work with.

Glance provides insight into all the major areas related to system performance monitoring. Here are the areas in which Glance can provide you valuable system related information:

- Global summary of your system.
- CPU detail.
- Memory detail.
- Swap detail.
- Disk detail.
- LAN detail.
- NFS detail.
- Diskless server resource utilization.
- Individual process information.

Because the Global Summary shown tells you where your system resources are going at the highest level, I'll give a description of the lines. Keep in mind that the information shown on this screen can be updated at any interval you choose. If your system is running in a "steady state" mode, you may want to have a long interval because you don't expect things to change much. On the other hand, you may have a dynamic environment and want to see your histograms and other information updated every few seconds. In either case, you can change the update interval to suit your needs.

Line 1 provides the product and version number of Glance.

Line 3 provides information about the overall state of the CPU. This tends to be the single most important piece of information administrators want to know about their system — "Is my CPU overworked?"

The CPU Utilization bar is divided into three parts:

■ "S" indicates the amount of time spent on "system" activities such as context switching and system calls.

■ "N" indicates the amount of time spent running "nice" user processes (those run at a low priority).

■ "U" indicates the amount of time spent running user processes.

The far right of line 3 shows the percent of CPU utilization. If your system is "CPU Bound" you'll consistently see this number near 100 percent. You get percentages for Current, Average (since analysis was begun) and High.

Line 4 shows Disk Utilization for the busiest mounted disk. This bar indicates the percentage of File System and Virtual Memory disk I/O over the update interval. This bar is divided into two parts:

■ "F" indicates the amount of file system activity of user reads and writes, and other non-paging activities.

■ "V" indicates the amount of virtual memory activity devoted to paging.

The Current, Avg. and High have the same meaning as in the CPU Utilization description.

Line 5 shows the system memory utilization. This bar is divided into two parts.

■ "S" indicates the amount of memory devoted to system use.

■ "U" indicates the amount of memory devoted to user programs and data.

T A B L E 6

UID	The user identification number of the user from whom the accounting information was gathered.
LOGIN NAME	The login name of the user from whom the accounting information was gathered.
CPU (MINS)	The number of prime and non-prime CPU minutes used by each user (prime vs. non-prime is described in the /usr/lib/acct/holidays file).
KCORE-MINS	The amount of memory used by a user times the amount of time the memory was in use.
CONNECT (MINS)	The number of minutes each user was logged into the system.
DISK BLOCKS	The total number of disk blocks allocated for each user.
# OF PROCS	The total number of processes spawned by each user.
# OF SESS	The number of times each user logged in.

T A B L E 5

Mar 17 04:00 1992 DAILY USAGE REPORT FOR HP-UX Page 1

	LOGIN	CPU	(MINS)	KCORE-MINS	CONNECT(MIN)	DISK	# OF	# OF		
UID	NAME	PRIME	NPRIME	PRIME	NPRIME	PRIME	NPRIME	BLOCKS	PROCS	SESS
0	TOTAL	48	484	136757	662720	542	240	0	729	11
0	root	1	5	153	374	299	240	0	311	10
1	daemon	1	17	1316	35091	0	0	0	112	0
4	adm	0	0	0	0	0	0	0	166	0
9	lp	0	0	0	0	0	0	0	7	0
301	adrian	20	46	462	135980	630	244	200	5	133

Gathering user information.

User related information in accounting report files.

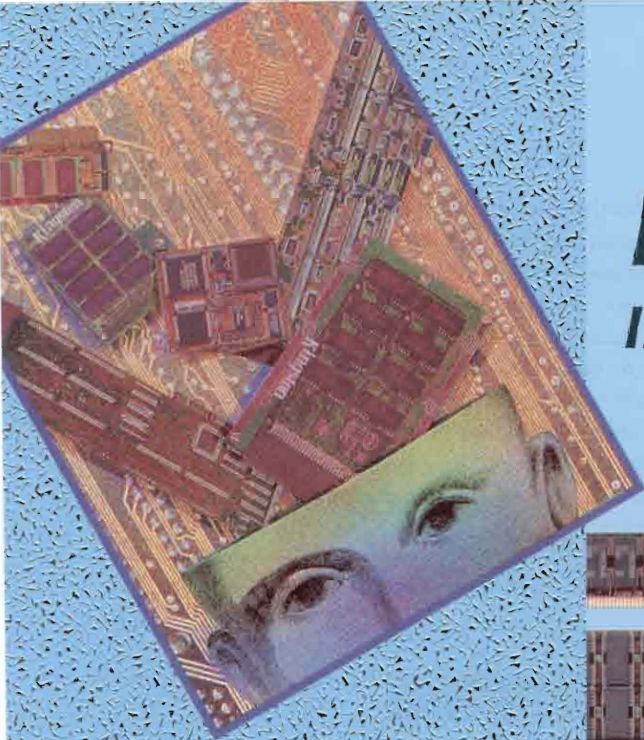

Kingston's Ahead In Hewlett-Packard Memory

Kingston Technology keeps you ahead with memory for the latest HP workstations. Kingston manufactures upgrades that are built to give you the best performance and reliability.

Kingston provides you with:

- Lifetime warranty
- 100% compatibility
- Individual testing of each module
- Free technical support
- 24 hour exchange policy

Kingston's quality upgrades meet or exceed all system manufacturers' specifications. For more information on how to get ahead with Kingston upgrades, call us at:

800-835-2545

Ph. 714-435-2667

Fax 714-435-2618

East Coast 516-673-6300

Manufactured by

Kingston
TECHNOLOGY CORPORATION

17600 Newhope Street
Fountain Valley, CA 92708

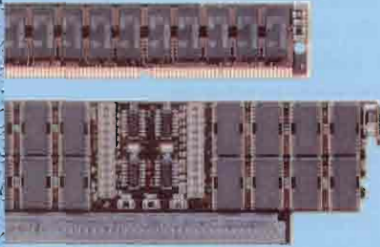

9000 300 & 400

- 345
- 375
- 380
- 400dl
- 400s
- 400t
- 425e
- 425s
- 425t
- 433s

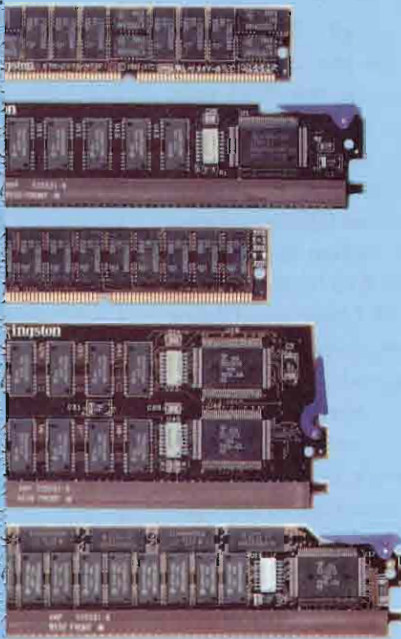

9000 700 & 8x7

- 700/RX
- 705
- 710
- 720
- 730
- 750
- 807
- 817
- 827
- 837
- 847
- 857
- 867
- 877

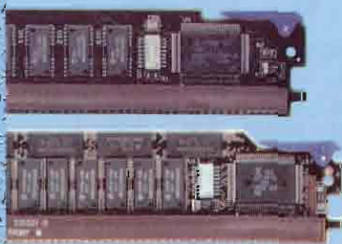

3000 9x7 & 9x7LX

- 937
- 947
- 957
- 967
- 977
- 917LX
- 927LX
- 937LX
- 947LX
- 957LX
- 967LX

The Current, Avg. and High have the same meaning as in the CPU Utilization description.

Line 6 shows swap space information which is divided into two parts:

- “F” indicates fixed local swap.
- “D” indicates dynamic local swap.

All three of these areas; CPU, Memory and Disk, may be further analyzed by using the F2, F3 and F4 function keys respectively. When you select one of these keys, you move from the “Global Summary” screen to a screen that provides more in-depth functions in the specific area you have selected.

The bottom part of the screen shows the active processes running on your system. One of the most useful functions of Glance is that you can select the process you want to view by the level of system resources it is consuming. You can, for instance, ask to view only the processes that are using greater than 10 percent CPU Utilization.

I think you now can see that Glance combines all of the best features of the HP-UX commands earlier covered and goes much further.

What should you look for when using Glance? Because Glance provides a graphical representation of the way in which your system resources are being used the answer is simple — look to see which of the four bars have a high “Avg” utilization. You can then probe further into the process(es) that is causing this high utilization. If, for instance, you find your memory is consistently 99 percent utilized, then you can select the F3 function key and have Glance walk you through investigating which of your applications and users are memory hogs.

Similarly, you may be surprised to find that Glance is showing your CPU or another aspect of your system resources to have a low utilization when you expected it to be high. Many slow systems are assumed to be CPU-bound. I have seen Glance used to determine a system is in fact memory-bound resulting in a memory upgrade instead of a CPU upgrade.

The difference between using Glance to determine the level of CPU resources being used and the first two approaches is that Glance takes out a lot of the guesswork involved. If you are going to justify a system upgrade of some type to management, it’s easier to do this with the hard and fast data. Glance

provides the detective work you may need to do with HP-UX commands and HP-UX accounting.

The best approach to take to understanding where your system resources are going is to become familiar with all three techniques. You can then determine which information is most useful to you. The most important aspect of this process is to regularly issue commands and review accounting data so that small system utilization problems don’t turn into catastrophies and adversely affect all your users. — *Marty Poniatowski is a technical consultant in computer-aided engineering for Hewlett-Packard in Stanford, CT.*

Would you like to continue to see articles on this topic?
Circle on reader card
yes 348 no 347

T A B L E 8

COMMAND NAME	The command name for which execution statistics have been generated. Shell procedures are grouped under the name “sh”.
NUMBER CMDS	The number of times that the command was invoked.
TOTAL KCOREMIN	The kcore minutes accumulated for the command. kcore minutes are the amount of memory used by a command times the amount of time the memory was in use.
TOTAL CPU-MIN	The CPU time used by the command.
TOTAL REAL-MIN	The accumulated real time in seconds used by the command.
MEAN SIZE-K	The average amount of memory in KB consumed by the command.
MEAN CPU-MIN	The average CPU time consumed by the command is the total CPU time consumed by the command divided by the number of times the command was executed.
MEAN CPU-MIN =	TOTAL CPU-MIN / NUMBER COMMANDS
HOG FACTOR	The hog factor of a command is the total CPU time consumed by the command divided by the minutes consumed by the command.
HOG FACTOR =	TOTAL CPU-MIN / TOTAL REAL MIN

T A B L E 7

Mar 17 04:00 1992 DAILY COMMAND SUMMARY Page 1

COMMAND	NUMBER	TOTAL	TOTAL	TOTAL	MEAN	MEAN	HOG
NAME	CMDS	KCOREMIN	CPUMIN	REALMIN	SIZE-K	CPUMIN	FACTOR
TOTAL	729	799050	532.12	2893448	1501.64	0.73	0.00
ugraf	5	761091	505.52	22123	1505.56	101.1	0.02
X	2	36357	18.15	7441	2002.68	9.08	0.00

Amount of resources consumed by a command.

Descriptions of command-related information.

Our HP 9000 Series 700 memory is also guaranteed to be compatible with this.

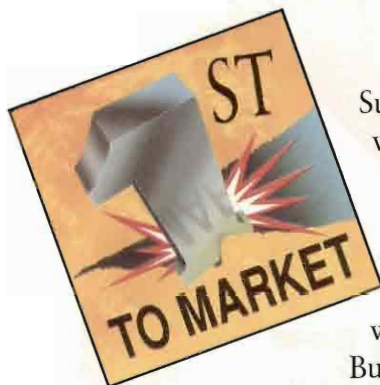

First to market

Like a ten-year record of 100% compatibility. And a reputation for successful first-to-market memory introductions.

What's more, Camintonn memories are manufactured in the US for better control of quality and higher reliability.



10-year track record

And every Camintonn memory comes with the ultimate performance guarantee: a lifetime warranty.



Lifetime warranty

Sure, you'll save big with Camintonn upgrade memory for HP 9000 Model 720/730/750 workstations.

But memory from Camintonn has much more to offer.

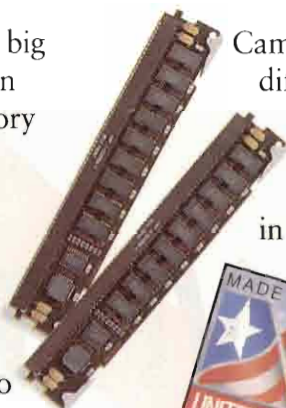

Camintonn offers three different memory modules for HP 9000 Series 700 systems. You can add memory economically in 8, 16 or 32-MByte increments up to a total of 192 MBytes, depending on model.



100% compatible

So for high performance, without the high price, call Camintonn/Z-RAM today for details.



US-made

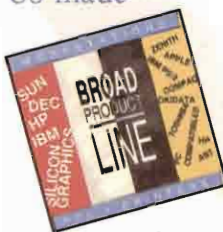

Broad product line

About Z-RAM

Camintonn/Z-RAM memories include upgrade products for IBM® PS/2® and Apple® Macintosh® computers, laser printers and most PC-compatibles.

CAMINTONN
CORPORATION

The last word in memory

Tel: 800/368-4RAM or 714/454-1500

Fax: 714/ 830-4RAM



Zero downtime



backup is here

ORBiT Software, the inventors of online backup on the HP3000, once again proves its leadership in backup technology: online backup can now be done with **zero downtime** using Online-BACKUP+/XL.

That's right: you can back up your system online while users go about their normal work. Unlike HP's online TurboSTORE/iX II™ (which requires user downtime at the beginning of the backup), with Online-BACKUP+/XL your users do not need to log off or exit their files at all!

Zero downtime online backup lets your users stay in their applications before, during, and after the backup. There is no need to chase them down to log off, or to abort them—a process which can substantially increase user downtime. Also, **zero downtime** backup capability makes unattended backup a breeze, since no operator intervention is required.

But **zero downtime** online backup is just the beginning. While TurboSTORE/iX II itself can consume as much disk space as the files being stored[†] and up to 90% of your CPU power[‡], Online-BACKUP+/XL requires almost no disk space and much less CPU utilization. And Online-BACKUP+/XL provides superior data protection by storing all transactions

that occur during the backup, while TurboSTORE/iX II does not.

Online-BACKUP+/XL also offers better performance and more functionality than TurboSTORE/iX II, such as deferred unattended backup, disk-to-disk backup, data encryption, multiple-database DBSTORE, and an integrated tape library system.

You might think all this would cost more, but Online-BACKUP+/XL can cost less than half as much as TurboSTORE/iX II. And since you won't need a costly hardware upgrade to perform online backups, the savings can be even greater!

If it sounds like Online-BACKUP+/XL has more to offer than TurboSTORE/iX II, you're right: our more than 3,000 users would agree. Prove it for yourself by requesting a free 30-day evaluation copy of Online-BACKUP+/XL for MPE/iX or Online-BACKUP/V for MPE/V (the only online backup solution for MPE/V).

If you're currently using another product for your backups, ask about our generous limited-time trade-in offer.

Now, **zero downtime** Online-BACKUP+/XL from ORBiT sets the ultimate standard for the high-availability data center by completely eliminating system downtime due to backup.

[†] Hewlett-Packard's TurboSTORE/XL II™ User's Guide, second edition, P/N 36388-90001, p. 2-13

[‡] Hewlett-Packard's "Increased System Availability With Optimal Backups" paper, 1991 Interex Conference Proceedings, p. 3118-4

TurboSTORE/XL II and TurboSTORE/iX II are products of the Hewlett-Packard Company

ORBiT

See us at INTEREX booth #606 & 608

ORBiT SOFTWARE, 319 DIABLO ROAD, DANVILLE, CA 94526 U.S.A. (800) 6-ONLINE or (510) 837-4143, FAX (510) 837-5752

ORBiT NV

(Benelux)

(31) 29 79 41 468
fax 29 79 41 422

ORBiT Logiciels

(France)

(33) 40 25 16 50
fax 40 25 16 52

ORBiT GmbH

(Germany)

(49) 30 852 70 97
fax 30 852 70 35

ORBiT Italia

(Spain)

(34) 3 280 32 54
fax 3 205 64 43

ORBiT España

(Italy)

(39) 2 33 41 21
fax 2 33 41 23 33

ORBiT ApS

(Scandinavia)

(45) 42 33 59 59
fax 42 33 35 45

ORBiT Far East

(Singapore)

(65) 337-6070
fax 337-7063

ORBiT Ltd

(UK)

(44) 372 360333
372 360305

CIRCLE 134 ON READER CARD

OPEN *for business*

A Progress

Report On DP

Labs' Open

Systems Partners

Program



In June 1991, DP Labs and Testing Center initiated a new program. Called the Open Systems Partners Program (OSPP), its major goal is to allow vendors committed to open systems computing the opportunity to highlight their products in our Lab.

Another goal of OSPP is to try to get a grip on what "open systems" means, both within the context of the ultimate computing paradise promised by vendors and within the context of hard reality. In other words, we're willing to ride the rough open systems waters, take our lumps and enjoy our successes with hopes for a better understanding of where all this openness is leading us.

Many vendors have generously lent us hardware and software to test, write about and integrate into our Lab during the past 11 months. We look at open products with a critical eye. What does the product do? Does it adhere to industry standards within its product type? Will it enhance our multivendor, standards-based Lab and production network? Does it solve a current multivendor problem, or will it ward off a future snag? Is it a quick-fix solution, or will it be useful in the long haul? We try to answer these questions and more (such as, does the product actually work?) before we invite a vendor to participate in the program.

By David B. Miller



HP welcomes the new kid on the block.

Come see us at
Interex in Booth 600
and register to win
a pair of Bose
speakers!

Ross Systems HP.

Financial, Manufacturing, Distribution, and 4GL Software for HP-UX and MPE/iX.

Before you consider a move in your application neighborhood, come check out the newest development in open architecture applications: Ross Systems HP. We offer mainframe level functionality, reliability, and performance. With the best in financial, manufacturing, distribution, and 4GL software, this new kid could be your best friend yet.

Give us a call today at (404) 257-9198, Ext. 109, or stop by and say hello at Interex Booth 600.



Your HP Software Source

555 Twin Dolphin Drive, Redwood City, CA 94065

CIRCLE 153 ON READER CARD

Financial • Manufacturing • Distribution • Fourth Generation Language

The Ross Systems logo is a trademark of Ross Systems

**I/O BOTTLENECKS?
SYSTEM PERFORMANCE
PROBLEMS?**

**SOLID
STATE
DISK**

IS THE SOLUTION.

Did you know?
Your CPU can
execute over 100,000
instructions in the
time it takes for one
disk I/O. Find out
how a DES SSD
will dramatically
increase your
system's
performance.

Call
408/727-5497
or fax
408/727-5496
today for
more infor-
mation.



- Less Than 1ms Total Access Time
- Reduce User's Response Time
- Shorten Batch Job Processing
- Add More Users Without CPU Upgrade

DES

Disk Emulation Systems, Inc.
3010 Scott Blvd.
Santa Clara, CA 95054
408/727-5497

CIRCLE 459 ON READER CARD

FROM THE LAB

Several companies have joined the program. Let me give you a brief run-down of the products selected so far and how they are being used.

Hardware Honchos

You certainly can't compute without systems. Here, Hewlett-Packard and DEC have led the way by lending us work-

stations and servers running UNIX (HP-UX or ULTRIX) and VMS (a VAXstation 4000 Model 60), as well as X terminals (HP 700/X color X terminals). Adding these machines to our pre-existing VAXcluster and other UNIX boxes we own makes for a varied network. One of the newer boxes in the lab is the HP Apollo 9000 Model 710 workstation —

O S P P M E M B E R S M E N T I O N E D

Accton Technology Corp.
46750 Fremont Blvd., Ste. 104
Fremont, CA 94538
(510) 226-9800

CIRCLE 306 ON READER CARD

Beame & Whiteside
Software Ltd.
P.O. Box 8130
Dundaf, ON Canada L9H 5E7
(416) 765-0822

CIRCLE 307 ON READER CARD

Bluestone Consulting Inc.
1200 Church St., Ste. 7
Mt. Laurel, NJ 08054
(609) 727-4600

CIRCLE 308 ON READER CARD

CMD Technology Inc.
1 Vanderbilt
Irvine, CA 92718
(714) 454-0800

CIRCLE 309 ON READER CARD

Demax Software Inc.
999 Baker Way, Ste. 500
San Mateo, CA 94404
(415) 341-9017

CIRCLE 310 ON READER CARD

Eicon Technology Corp.
2196 32nd Ave.
Montreal, PQ, Canada H8T 3H7
(514) 631-2592

CIRCLE 311 ON READER CARD

Emulex Corp.
3545 Harbor Blvd.
P.O. Box 6725
Costa Mesa, CA 92626
(714) 662-5600

CIRCLE 312 ON READER CARD

Equinox Systems Inc.
14260 S.W. 119 Ave.
Miami, FL 33186
(305) 255-3500

CIRCLE 313 ON READER CARD

Frontier Technologies Corp.
10201 N. Port Washington Rd.
Mequon, WI 53092
(414) 241-4555

CIRCLE 314 ON READER CARD

FTP Software Inc.
338 Main St.
Wakefield, MA 01880
(617) 246-0900

CIRCLE 315 ON READER CARD

GEJAC Inc.
8643 Cherry Ln.
Laurel, MD 20707
(301) 725-2500

CIRCLE 316 ON READER CARD

Innosoft Int'l. Inc.
250 W. 1st St., Ste. 240
Claremont, CA 91711
(714) 624-7907

CIRCLE 317 ON READER CARD

Intercon Systems Corp.
950 Herndon Pkwy., Ste. 420
Herndon, VA 22070
(703) 709-9890

CIRCLE 318 ON READER CARD

Joiner Associates Inc.
3800 Regent St.
Madison, WI 53705
(608) 238-8134

CIRCLE 319 ON READER CARD

Kingston Technology Corp.
17600 Newhope St.
Fountain Valley, CA 92708
(714) 435-2600

CIRCLE 320 ON READER CARD

Ki Research
6760 Alexander Bell Dr.
Columbia, MD 21046
(301) 553-0181

CIRCLE 321 ON READER CARD

Lantronix Corp.
26072 Merit Cir., Ste. 113
Laguna Hills, CA 92653
(714) 367-0050

CIRCLE 322 ON READER CARD

Micro Technology
5065 E. Hunter Ave., Ste. 200
Anaheim, CA 92807
(714) 970-0300

CIRCLE 323 ON READER CARD

Neal Nelson & Associates
33 N. Wabash
Chicago, IL 60611
(312) 332-3242

CIRCLE 324 ON READER CARD

Network Research Corp.
2380 N. Rose Ave.
Oxnard, CA 93030
(805) 485-2700

CIRCLE 325 ON READER CARD

Novell Inc.
122 E. 1700 St.
Provo, UT 84606
(801) 379-5900

CIRCLE 326 ON READER CARD

OpenConnect Systems
2033 Chennault Dr.
Carrollton, TX 75006
(214) 490-4090

CIRCLE 327 ON READER CARD

Process Software Corp.
959 Concord St.
Framingham, MA 01701
(508) 879-6994

CIRCLE 328 ON READER CARD

Recital Corp.
85 Constitution Ln., Ste. 200A
Danvers, MA 01923
(508) 750-1066

CIRCLE 329 ON READER CARD

Santa Cruz Operation Inc.
400 Encinal St.
Santa Cruz, CA 95061
(408) 425-7222

CIRCLE 330 ON READER CARD

TGV Inc.
630 Mission St.
Santa Cruz, CA 95060
(408) 427-4366

CIRCLE 331 ON READER CARD

Visix Software Inc.
11440 Commerce Park Dr.
Ste. 600
Reston, VA 22091
(703) 758-8230

CIRCLE 332 ON READER CARD

Walker Richer & Quinn Inc.
2815 Eastlake Ave. E.
Seattle, WA 98102
(206) 324-0350

CIRCLE 333 ON READER CARD

The Wollongong Group Inc.
1129 San Antonio Rd.
Palo Alto, CA 94303
(415) 962-7200

CIRCLE 334 ON READER CARD

Xircom Inc.
26025 Mureau Rd.
Calabasas, CA 91302
(818) 878-7600

CIRCLE 335 ON READER CARD

Xylogics Inc.
53 3rd Ave.
Burlington, MA 01803
(617) 272-8140

CIRCLE 337 ON READER CARD

Xyplex Inc.
330 Codman Hill Rd.
Boxborough, MA 01719
(508) 264-9900

CIRCLE 338 ON READER CARD

the price/performance leader in the workstation market. DP Labs is also anticipating the arrival of an HP 3000 9X7, which will enable us to test a variety of MPE/iX-based products.

While not officially a member of OSPP, IBM has lent us an AS/400 Model D20, complete with TCP/IP services and (hold your breath) and Ethernet card (sacrilege!) to put on our network. The

Many people still think "networking" when they think of open systems, and indeed, we're acquiring a sizeable collection of networking hardware under OSPP.

D20 is getting a great workout and is used primarily for Lab reviews in *HP Professional's* sister publication, *MID-RANGE Systems*. We're now working with HP to obtain an HP 3000 running MPE/iX to augment our existing "classic" HP 3000. We're also working with IBM to get an RS/6000. So for now, the big three are well-represented in our multivendor Lab.

Many people still think "networking" when they think of open systems, and indeed, we're acquiring a sizeable collection of networking hardware under OSPP. Most of this falls into the terminal server realm (in UNIX parlance, they're called communications servers), but it's a start. We have communications servers from Emulex, Lantronix, Xylogics and Xyplex. They're all protocol-multilingual, so we can use them for both TCP/IP or LAT. We have a multi-function I/O board in one of our SCO UNIX boxes from Equinox Systems.

Other networking products include

Ethernet adapters from Xircom and Accton Technology. We have a Novell LANalyzer to help us keep the net in tune. To open our VAXBI bus to the world of SCSI, CMD Technology has allowed us to use a CQD-1000 host adapter. SCSI and memory subsystem vendor Kingston Technology lent us a

SCSI subsystem for review and supplied us with memory for our DECstations 3100 and 5000.

Software Stars

These days, it's easy to get things connected to your network. Ethernet and Token Ring technologies seem to be

A "Pop Quiz" for HP Users

- ▶ Name the only Report Writer that combines ease-of-use with production-level power and performance?
- ▶ Which Report Writer is recommended by ASK, Collier-Jackson, S D & G, and other major application vendors?
- ▶ What tool allows Users to cut your MIS backlog instantly?
- ▶ Which reporting tool typically costs less than the competition's annual maintenance?

The answer is...

UDMS™

The User Data Management System

UDMS offers window-based ease-of-use, flexibility, power and connectivity to the full spectrum of users. In addition to ReportWriting, UDMS offers:

**FORMS, LABELS, EXPORT, TEXT/MERGE,
FULL 4GL, UPDATE and more**

Heavyweight Report Writing, Nice and Easy.

1-800-944-8367

See us at INTEREX Booth #513

INTERACTIVE SOFTWARE

Available also on VMS and many UNIX Platforms

UDMS is a trademark of Interactive Software Systems Inc. (303) 987-1001.

All other names are trademarks or registered trademarks of their respective holders.



mature, stable and easy to use. Now maybe we can start thinking about what we're going to run over the wire.

Regarding software, the single biggest category has to be TCP/IP and communications products. I think this is in line with the industry as a whole. Distributed, client-server applications are popping up

now in several places — but go to any Interop trade show and you'll quickly find that "wiring" hardware and communications software still rule.

We have a variety of TCP/IP vendors in the Lab. Beame & Whiteside Software, Frontier Technologies, FTP Software, Network Research, TGV, The

Wollongong Group, and Walker Richer & Quinn are here already. We're now looking at Process Software as a future member.

Reflecting the state of the industry in general, there are many OSI-compliant products in the Lab. Ki Research's Kinet product takes a DECnet-style approach to managing UNIX systems, but it's really aiming at conquering any network, regardless of what it runs, even if TCP/IP is already on the system. As OSI becomes more prevalent, Ki will be ready with products that conform.

A couple of interesting products that have solved problems in the Lab are Innosoft's PMDF and InterCon Systems' Planet X. PMDF runs on the VAX and provides store and forward capabilities to all the machines on our network, whatever the mail or operating system. Thus, I can use the native mail system on the UNIX box on which I do most of my work without having to log into our VAX 8800.

Planet X eliminates the need for an editor to go to an artist's desk every time a consultation over a magazine page is needed. Planet X lets the artist send Mac screens over the network to anyone with an X terminal or a workstation running X. It's interactive, so the editor can discuss changes in real-time with the artist who is designing the layout.

We're always interested in trying IBM-to-the-rest-of-the-world connectivity products. So far, we have an OpenConnect Server from OpenConnect Systems to connect our IBM AS/400 Model B10 to our TCP/IP-DECnet network. Even though our AS/400 Model D20 came equipped with TCP/IP Services, OpenConnect Systems provided full-screen TELNET software that will allow us to use the 5250 terminals on the IBM side as VT-style terminals, instead of having to suffer with line mode.

We'll be looking at some mail applications solutions from Joiner Associates, as well. Hopefully, we'll be connecting our OfficeVision mail systems on our AS/400s with at least the VMsmail on our cluster.

Keeping track of all this will GEJAC's

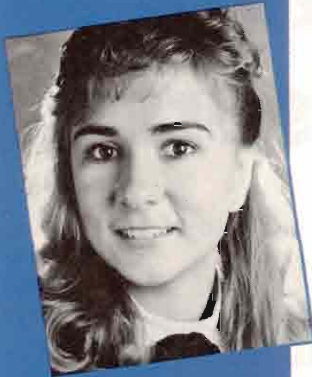

*Karen Slinn, Penril
Datacomm*

"Payroll people who speak our language ..."

"The Cort Payroll system is backed up by great service. Cort's support team continually encourages us to do more. This software seems like it has no limits. It feels like I can't make a mistake; there is always a way to fix it easily. We're just so impressed!"

In a recent survey, a whopping 99% of Cort Payroll users said they would recommend The Cort Payroll to other companies looking for new software — call Cort today!



130 NW Greenwood Ave. Bend, OR 97701
(503) 388-3800

See us at INTEREX booth #148 & 150

Cort Human Resources, a remarkable system at an affordable price!

Finally, a fully integrated HR program.

With all the special functions you've been asking for. Cort Human

Resources puts your company on the cutting edge — at a manageable price. Try an HR demo today!

CIRCLE 160 ON READER CARD

Why not the best?



**HP 1000,
HP 3000, &
HP 9000
150 Megabyte
& 2 Gigabyte
Streaming Tapes**
Unattended backup
of all your data on a
single ultra-compact
cartridge.
Media translation &
SSS update service
available

Also available:

HP 1000 Memory Expansion

Improves system performance. Free evaluation.
512 KB to 32 MB expandable cards. 2 year warranty

High Performance SCSI Interfaces for HP 1000, HP 3000, & HP 9000

Superior to IEEE-488. Used with all Herstal
Automation peripherals

HP 1000 & HP 9000 Disc Drives

65 MB to 638 MB. 30,000 hour MTBF.
Up to 7 drives per interface

HP 1000 & HP 9000 Optical Discs

1 Gigabyte Erasable and "Write Once". Ideal for
information retrieval and archival data storage

Ramdisc/1000 Speeds up file access

Superclock/1000 Automatic time & date



*"I promise you —
no service hassles, no
matter who is servicing
your HP system."*

Rick Walsh
President

See us at INTEREX booth #517/616



HERSTAL

AUTOMATION LTD.

3171 West Twelve Mile Road
Berkley, Michigan, USA 48072

Telex 650-321-1560

FAX 313-548-2010

Phone 313-548-2001

ARSAP accounting package, which now runs on many platforms and uses the VAX as a central hub for resource accounting analysis and reporting.

To test all this, Neal Nelson and Associates has kindly lent us a Remote Terminal Emulator to help us simulate user loads and generate benchmark data. Visix Software has given us copies of its Looking Glass users interface.

Other members we'll be tapping for resources include Bluestone Consulting, which not only provides multivendor consulting services but also markets the UIM/X Professional OSF/Motif GUI builder; Recital, which sells a multivendor, distributed database system; and Eicon Technology, which develops and markets communications products for multivendor networks.

Open Systems will be a key phrase in sales literature for some time to come. That being the case, you can imagine the number of products we are asked to consider for OSPP. With limited time and

Distributed, client-server applications are popping up in many places — but go to any Interop trade show and you'll find that "wiring" hardware and communications software still rule.

magazine space, we will be very selective in 1992 regarding OSPP-qualified products.

I particularly like products that solve problems for us in the Lab or in MIS. For example, we're looking looking to beef up our Token Ring network and trying

to get more fiber into the lab, even if it's a small segment. I'm always looking for network management packages of various flavors. Right now, we have Demax Software's Connection Detective running on our VAX to accompany the Novell LANalyzer. We're also looking forward to another go-round with Micro Technology's Lance.

Open systems computing is both exciting and confusing. Yet I'm sure that many of you will bet your businesses on the hope that open systems will, at last, provide the benefits of multivendor interoperability that it claims it can deliver. We'll try to do the pioneering for you with hope that you'll be able to steer clear of some wide-open open systems potholes and cruise more safely down the road to computing nirvana. ■

Editor's note: For more information DP Laboratory and Testing Center, contact David B. Miller at 101 Witmer Rd., Horsham, PA 19044; (215) 957-4290 Internet: miller@proeast.propress.com.

Price Breakthrough Announcement:



Premium Power for Your HP & Apollo Systems & Peripherals

And better yet, this is a pricing breakthrough for the highest quality and most advanced UPS systems available.

Complete prices including batteries from:

\$5,755 — 6KVA

\$6,995 — 8KVA

\$8,995 — 10KVA



Don't buy a UPS until you compare Deltec.

Some models available directly from HP, call your local CE today.

DELTEC

A Fiskars Company

2727 Kurtz Street • San Diego, CA 92110

Phone: (800) 854-2658 • (619) 291-4211 • FAX: 291-2973

CIRCLE 193 ON READER CARD

DISASTER RECOVERY SERVICES

An Ounce of Prevention Is Worth a Pound of Care.

Find out how you can insure the continual operation of your HP data center, before its too late.

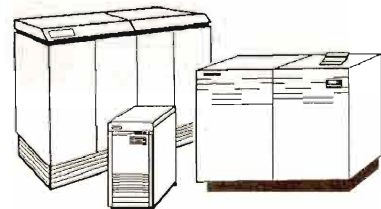

See us at INTEREX booth #951



Computer Solutions, Inc.
(201) 672-6000

CIRCLE 167 ON READER CARD

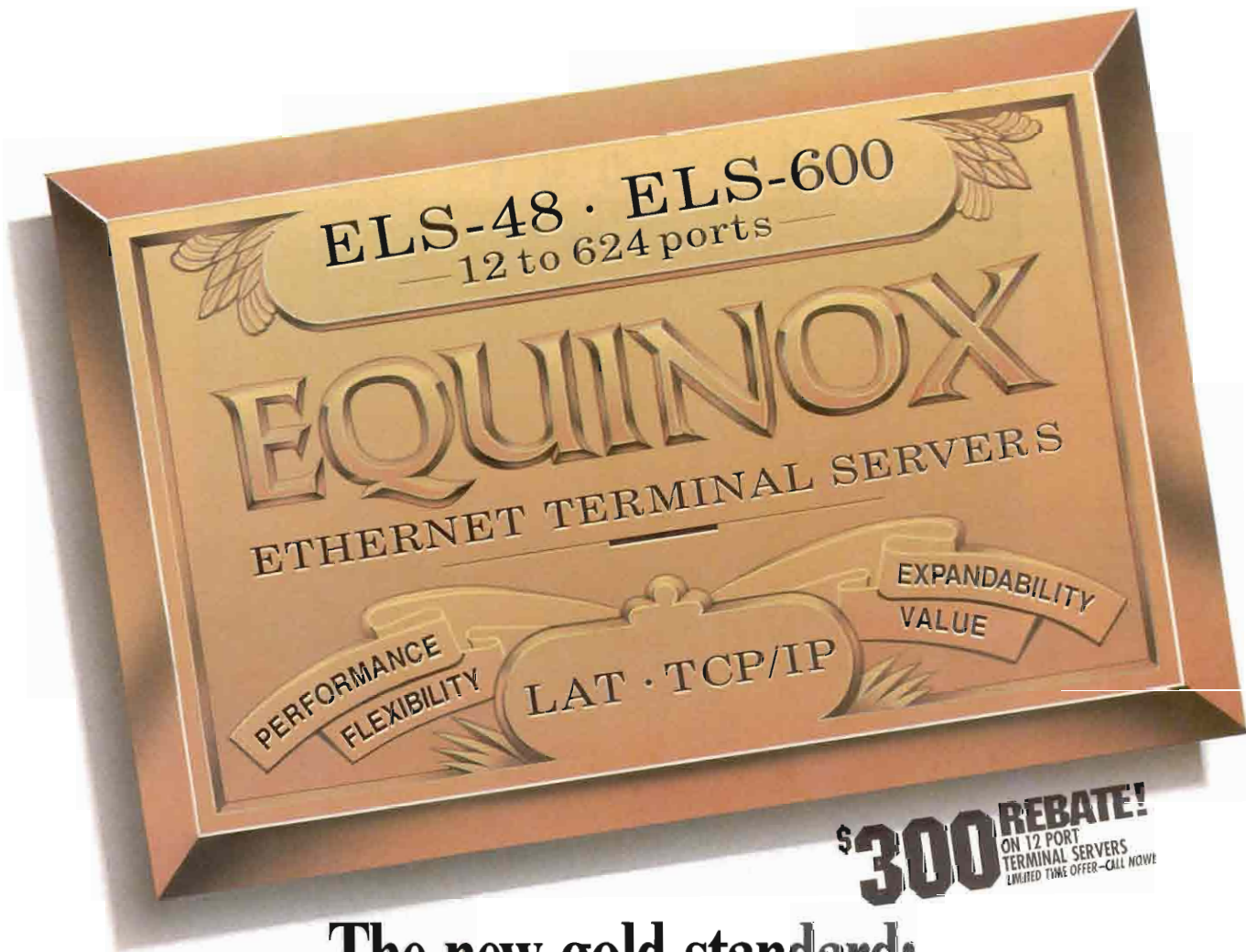

\$300 REBATE!
ON 12 PORT
TERMINAL SERVERS
LIMITED TIME OFFER—CALL NOW!

The new gold standard: 24-karat performance, lowest cost per port

New Terminal Servers. Big And Small.

Equinox introduces the ELS-600, the biggest terminal server in the business. And 12 port models of our popular ELS-48. All deliver blazing performance at the industry's lowest cost per port.

Maximum Throughput. No Waiting.

Multiple RISC processors offer unsurpassed throughput. So you can keep fast printers busy and speed file trans-

fers without penalizing keyboard response. No matter how many ports are active.

Expandability. For Growing Networks. The compact ELS-48 fits anywhere—even wall mounted in wiring closets. Expand it in easy steps, from 12 or 24 to 36 or 48 ports as you need. Gain major cost savings. And avoid the hassle of managing and troubleshooting a stack of low capacity servers.

High Capacity. For Structured Wiring. Need to terminate large numbers of cables at a central point? Select the ELS-600. Dual protocol support. Modular expansion from 48 to 624 ports. Fault tolerant "hot-swap" design. And priced much lower than DECserver 550.

Flexibility. Built To Suit Your Needs. ELS servers feature full DECserver compatibility. Built-in support for LAT & TCP/IP. Flash ROM to make upgrades a breeze. Mix-and-match plug-in cards. Thick, thin or 10BaseT Ethernet. Modem

control ports. Parallel printer ports. Extended distance ports that drive RS-232 terminals located 3000+ feet away. Even a Protocol Translator that gives TCP/IP functionality to LAT-only DECservers. And a complete range of wiring accessories to connect it all up.

So Why Pay More For Less? With Equinox's rich feature set, 3 year warranty, optional service by DEC and a cost per port as low as \$110, ELS-48 and ELS-600 set the industry's new gold standard. For top performance on your network, call Equinox today for the name of your nearest distributor.

CIRCLE 115 ON READER CARD

EQUINOX

Equinox Systems, Inc.
14260 S.W. 119 Avenue
Miami, FL 33186

800/275-3500

305/255-3500 • FAX 305/253-0003

All trademarks are the property of their respective owners.

See us at INTEREX booth #947/949



ELS-48—
performance,
expandability,
economy

ELS-600—
600+ ports,
fault tolerant
design



Build Your Own



GUI

Builder
Necessary
V2.0 From
Integrated
Computer
Solutions
Allows An
X-Windows
User To
Become A
GUI
Designer
And
Programmer

The evolution of data processing has been toward greater complexity, disguised in more and more ingenious ways. As an example, consider the development of user interfaces. At their most primitive, they consisted of no more than a prompt to the user from an operating system. As time went on, programmers and users developed batch files that presented operators with menus of available operations, and channeled the choice of operation to the operating system to be executed. This way, the operator was given the means of dealing with an intimidating device in a way that was less

demanding with probably minimal technical skills.

With the introduction of the PC, the needs of yet another category of user had to be taken into account in developing person-machine interfaces. It was assumed that these new, even first-time users had little if any knowledge not only of data processing engineering, but also of the strict rules of logic and mathematics that constitute the grammar and syntax of a computer's native tongue. So, the windowing environment was conceived and born. Such environments allow even the most computer-illiterate

By Michele Petrovsky

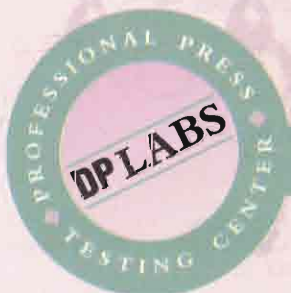

among us to interact with powerful and complex data processing tools almost as readily as the engineers who developed them.

From the Apple through Microsoft Windows to X-Windows and OSF/Motif, visually oriented user interfaces have become more common. Even the most extensive and cleverly devised of these, however, has the limitation of being application-specific. Unless you were, or had on-staff, a programmer capable of churning out complex screen-control and OS-manipulating code, your choice of graphical user interfaces (GUIs) was limited to those commercially available.

That limitation now has been removed. With the introduction of The Builder Xcessory from Integrated Computer Solutions (ICS; Cambridge, MA), anyone familiar with the X-Window system can create GUIs to any application.

Builder Specs

In order to successfully load and run the Builder Xcessory version 2.0 in an HP environment, you must have:

- An HP Apollo (Series 9000/400 or 9000/800) workstation running HP-UX Release 8.0 or higher.
- At least 10 MB of RAM available on that workstation.
- Release 3 or later of X11 (Release 4 or later if you plan to add user-defined widgets).
- OSF/Motif version 1.0.3 or later (versions 1.1.x are recommended if you intend to define your own widgets).
- A high-resolution graphics display (1024 by 768 required, 1280 by 1024 recommended).

Given the above, you're ready to begin building a valuable Xcessory to your system.

Installation Procedure

It's a bit difficult to give you a picture of the "usual" installation of the Builder Xcessory, because we had to depart from the available documentation in carrying out the load.

The distribution medium we'd received from ICS was a QIC tape whose

Turn a PC into a CAT system?

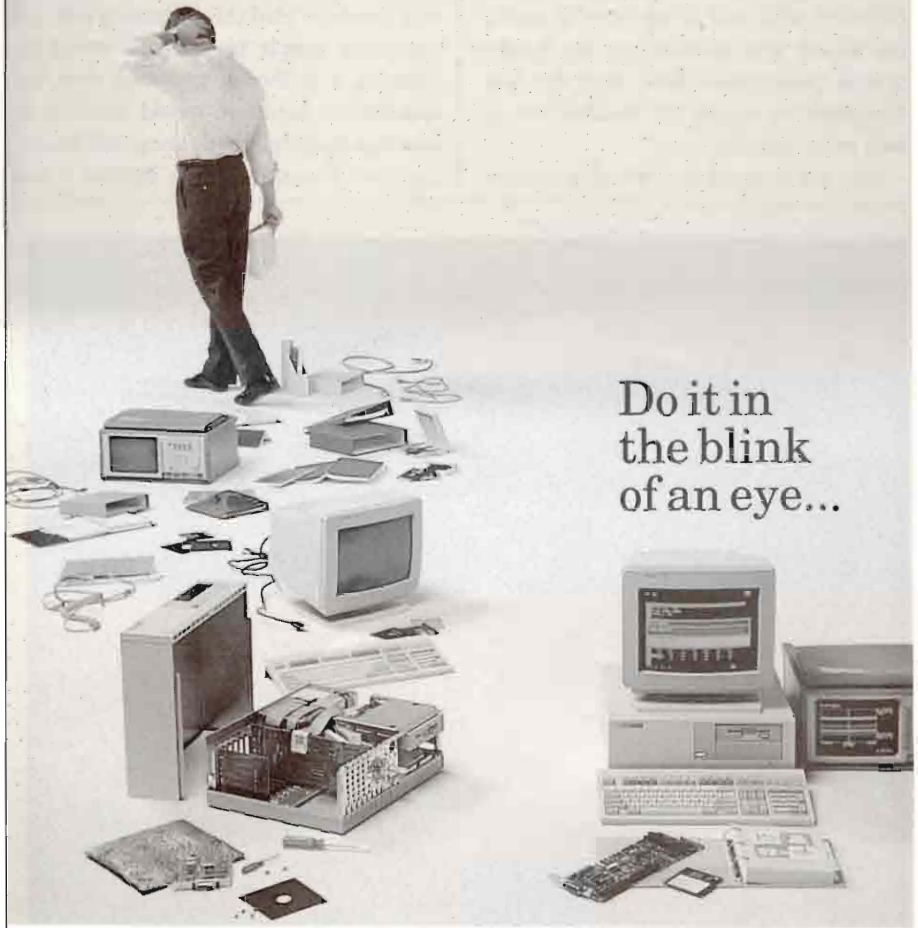

Do it in
the blink
of an eye...

with the PC-300S™ Controller.

The PC-300S from SEJUS is a Computer Aided Test (CAT) system with DOS versatility, HP BASIC power, HP-IB flexibility and PC economy.

PC-300S will run real Hewlett-Packard (Rocky Mountain) BASIC, the premier instrument control and data acquisition language from the people who invented HP IB (IEEE 488) and HP BASIC.

With PC-300S, you can be up and running in the blink of an eye. Just plug it in and turn it on. It's ready to be put to work right out of the box. That's quick and easy. It even lets you run your CAT and DOS program concurrently.

Bi-directional communication between DOS and HP BASIC lets your DOS application have immediate access to your test data.

For faster test throughput, you can run up to three HP Measurement Coprocessors in PC-300S, with each running an independent CAT program simultaneously. It's a terrific way to lower your controller costs.

PC-300S... HP BASIC power, PC economy, DOS versatility. A cost effective, fully integrated, Computer Aided Test system.

SEJUS... your HP authorized VAR. Serving the HP community since 1986. For more information call (503) 638-9000. SEJUS... providing better solutions.®



SEJUS CORPORATION
2618 PALISADES CREST DRIVE
LAKE OSWEGO, OR 97034-7550 USA
PHONE 503.638.9000 FAX 503.638.9009

format was compatible with the version of UNIX with which we have to work, but which was intended for an Apollo several generations older than the one designated to receive the Builder (400 vs. 800, to be specific).

So, we engaged in a bit of intra-net-

work sleight-of-hand in order to install this product. Had this mismatch not occurred, a simple `tar xvf`, followed by running a shellscript provided with the distribution medium, would have led us through loading, configuring and licensing (yes, licensing — the Builder is an-

Builder is an application that requires the added complications of obtaining a license or authorization for use, and of designating a License Server.

other one of those applications that requires you to deal with the added complications of obtaining a license or authorization for use, and of designating a License Server).

But, as it was, we had to drop the tape and organize the results by means of `rmshell` from another Apollo in our lab that was capable of reading the distribution tape. Licensing, on the other hand, proceeded as it ordinarily would, with a phone call to ICS to receive the appropriate authorization keys.

One additional caveat, though: The Builder behaves best when installed in the default file subsystems that include `/usr/lib/X11` and `/usr/bin/man`. On our Apollo, the root file system was near its capacity, and we therefore tried to load the product to another system. The installation took, but not all of the Builder's icons and functions were available to us. Only upon re-installing in the default file subsystems were we able to gain full access to the Builder's tools.

Tutorial Tasks

ICS includes, in the User Guide to the Builder Xcessory, a small glossary of terms needed by anyone attempting to use the product, and which would be handy to novices in windowing environments in general. That little dictionary would have been even more effective

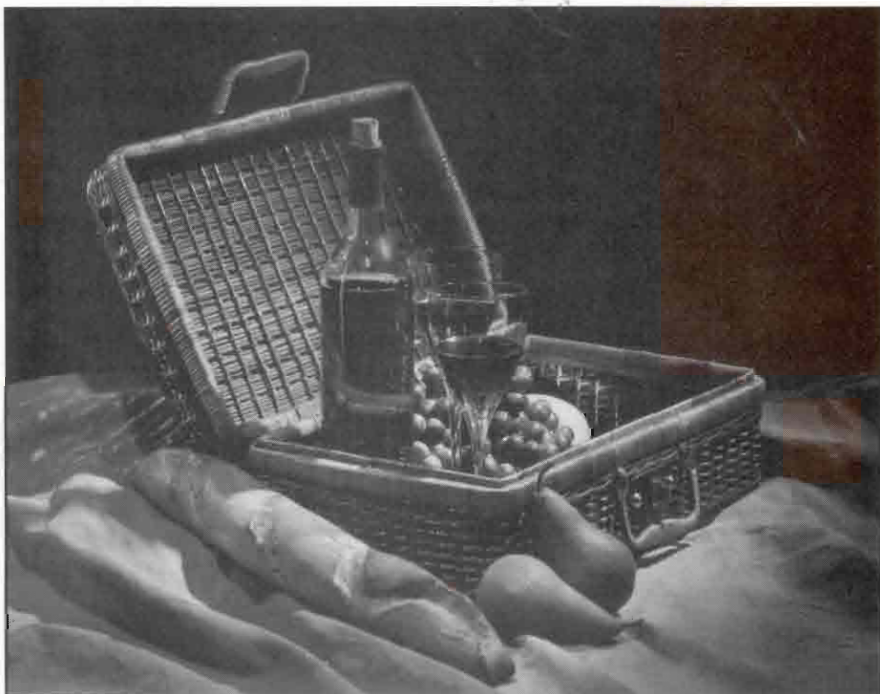

EVEN WHEN YOU HAVE ALL THE ELEMENTS, YOU'RE STILL AT THE MERCY OF THE ELEMENTS.

Even when you've found the perfect pears and perfect wine, there's still the possibility that it's going to rain on your picnic.

At WTW, we're helping a number of businesses overcome the same kind of problem through information technology consulting. Our services include Systems Integration, Project Management, Custom Programming, Rightsizing, and Information Technology Strategic Planning.

Choosing the right systems integrator, of course, is no picnic. So, before you run the risk of a costly mistake, give us a call. Perhaps we can keep you from getting soaked.



WESSON, TAYLOR, WELLS
& ASSOCIATES, INC.

P.O. Box 23587 • Columbia, SC 29224 • 1-800-833-2831
Offices Int. San Francisco, Valley Forge, Raleigh, Charlotte, Atlanta

See us at INTEREX booth #754.

CIRCLE 180 ON READER CARD

COMPLEX FORM OR REPORT?

NOW WITH MS-WINDOWS FORM DESIGN

WIDGET SOFTWARE PRODUCTS INC. PRICE GUIDE 1994

Effective 1 March 1994

Product No.	Description	Price (\$)
1002348	Pascal Compiler for IBM PC Compatibles	340.00
1002382	Pascal Forms Management Utility	125.00
1010006	Robot Compiler	535.00
1011009	Robot Forms Management	75.50
1020044	Basic Interpreter	800.00
1020045	Basic Compiler	450.00
1020046	Basic Compiler Run Time System	90.00
1020047	Basic Compiler Forms Management	240.00
1030031	Fortran Compiler	350.00
1030031	Fortran Graphics Extensions	90.00
1030032	Fortran Language Extensions	75.00

Product No.	Description	Price (\$)
1102345	Superbase Relational DBMS	670.00
1102346	Superbase Run Time System	200.00
1102349	Superbase Management Utility	145.00
1102350	Superbase Forms Interface Compiler	340.00
1102351	Superbase Report Writer	265.00
1102351	Superbase SQL Language Module	298.00
1102352	Superbase Run Time Optimiser	360.00
1102353	Superbase Extended System Option 1	199.00
1102354	Superbase Extended System Option 2	199.00
1102355	Superbase Extended System Option 3	199.00
1102356	Superbase Reconfiguration System	75.00
1103037	Fastbase Network DBMS	478.00
1103038	Fastbase Distributed System Option 1	240.00
1103039	Fastbase Distributed System Option 2	240.00
1103040	Superbase? Relational DBMS	670.00

INVOICE

WIDGET MANUFACTURING, INC.
8585 North Street
Milwaukee, WI 53023
Telephone: (414) 555-3601
Telex: 26-6915

Order No. _____
Invoice No. _____
Invoice/Ship Date _____

Terms: Net 30 Days F.O.B. Milwaukee, WI

SOLD TO

SHIPPED TO

SHIPPER

ABC Industries 123 Any Street, Any Town, USA
Shipper No. 12345678

Quantity	Item	Description



DATE ENTERED	CUSTOMER P.O. NUMBER

REF NO.	PRODUCT NUMBER	PRODUCT DESCRIPTION

ACTUALS AND BUDGETS FOR A RANGE OF LINE ITEMS

WIDGET MANUFACTURING, INC. Parent: PFOI02 Base:FY90/91
ES DEPARTMENT ENGINEERING SERVICES J. SMITH

Financial Budgeting
FBI1001A
30.05.90
11.45a.m.

ACTUAL	CURRENT PERIOD APR				LINE ITEM DESCRIPTION	YEAR-TO-DATE			
	BUDGET	VAR	VAR%	ACTUAL		BUDGET	VAR	VAR%	
0.00	0.00	0.00	0.00	0.00	No. of Productives	0.00	0.00	0.00	0.00
1660.16	23341.24	-6711.08	-28.75	1660.16	Number of Management Staff	23341.24	-6711.08	-28.75	1660.16
0.00	0.00	0.00	0.00	0.00	Number of Non-Productives	0.00	0.00	0.00	0.00
26785.01	20.83	26764.18	<<<<<<	26785.01	Number Non Productive	20.83	26764.18	<<<<<<	26785.01
12081.11	5456.33	4256.22	-28.01	12081.11	Total Headcount	5456.33	4256.22	-28.01	12081.11
0.00	0.00	0.00	0.00	0.00	Management Salary	0.00	0.00	0.00	0.00
0.00	0.00	0.00	0.00	0.00	Team Leader Salary	0.00	0.00	0.00	0.00
0.00	0.00	0.00	0.00	0.00	Non Productive Salary	0.00	0.00	0.00	0.00
0.00	0.00	0.00	0.00	0.00	Non Productive Overhead	0.00	0.00	0.00	0.00
0.00	0.00	0.00	0.00	0.00	Overhead Premium	0.00	0.00	0.00	0.00
2385.30	583.30	1711.07	-291.77	2385.30	Social Security	583.30	1711.07	-291.77	2385.30
0.00	0.00	0.00	0.00	0.00	Sick Pay	0.00	0.00	0.00	0.00
37474.8	2393.18	472.83	19.76	37474.8	Holiday Pay	2393.18	472.83	19.76	37474.8
2531.16	0.00	2530.16	0.00	2531.16	Life Assurance	0.00	2530.16	0.00	2531.16
0.00	0.00	0.00	0.00	0.00	Pensions	0.00	0.00	0.00	0.00
-1340.65	-6116.00	4775.34	-78.08	-1340.65	Labor Transfers	-6116.00	4775.34	-78.08	-1340.65
0.00	0.00	0.00	0.00	0.00	Recovery Transfers	0.00	0.00	0.00	0.00
0.00	0.00	0.00	0.00	0.00	Recovery	0.00	0.00	0.00	0.00
0.00	0.00	0.00	0.00	0.00	Total Salaries and Expenses	0.00	0.00	0.00	0.00
0.00	0.00	0.00	0.00	0.00	Canteen	0.00	0.00	0.00	0.00
-3724.45	0.00	3724.45	<<<<<<	-3724.45	Training Costs	0.00	3724.45	<<<<<<	-3724.45
0.00	0.00	0.00	0.00	0.00	Dep Costs	0.00	0.00	0.00	0.00
0.00	0.00	0.00	0.00	0.00	Advertising/Agreements	0.00	0.00	0.00	0.00
127.25	0.00	127.25	<<<<<<	127.25	Social Events	0.00	127.25	<<<<<<	127.25
0.00	0.00	0.00	0.00	0.00	Total Employee Support	0.00	0.00	0.00	0.00
48843.37	70053.44	-21100.07	-30.12	48843.37	Staff Expenses	70053.44	-21100.07	-30.12	48843.37
0.00	0.00	0.00	0.00	0.00	Total Staff Expenses	0.00	0.00	0.00	0.00
0.00	0.00	0.00	0.00	0.00	Work Area	0.00	0.00	0.00	0.00
0.00	0.00	0.00	0.00	0.00	Maintenance Vehicles & Buildings	0.00	0.00	0.00	0.00
0.00	0.00	0.00	0.00	0.00	Maintenance Plant & Equipment	0.00	0.00	0.00	0.00
0.00	0.00	0.00	0.00	0.00	Tools	0.00	0.00	0.00	0.00
18031.97	23946.00	-5908.03	-24.68	18031.97	Special Revenue	23946.00	-5908.03	-24.68	18031.97
0.00	0.00	0.00	0.00	0.00	Special Revenue Latex	0.00	0.00	0.00	0.00

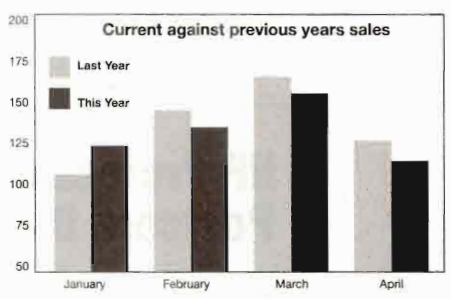

FANTASIA MAKES IT CLEAR.



Why accept reports that are hard to read and waste space on your desk? FANTASIA provides clean, crisp, cut-sheet management reports every time.

FANTASIA is an integrated solution for printing typeset quality reports, forms and graphics on HP LaserJet printers.

Enhance those dreary accounting reports to communicate real information by using a mix of fonts and graphic arts effects. Clean up your catalogs

and price lists by printing them straight off with FANTASIA. All this integrates easily with any report writer or programming language you care to use.

FANTASIA also enables you to throw away all your preprinted paper

stocks and use a lower cost, more flexible solution. Use FANTASIA to design forms on its powerful Windows-based form design tool and print them on your HP3000 or HP-UX systems.

FANTASIA does it all. It's the ideal solution to all your laser printing needs, on LaserJet IIIs through to HP5000 printers (there's an easy upgrade path for HP2680 users too). Why delay - call now for more information.

PROACTIVE SYSTEMS LTD
CENTRAL COURT
KNOLL RISE, ORPINGTON
KENT BR6 0JA, ENGLAND
TEL: 0689-877933
FAX: 0689-891475

PROACTIVE SYSTEMS S.A.
4 SQUARE LEON BLUM
92800 PUTEAUX
FRANCE
TEL: (1).49.01.05.00
FAX: (1).49.01.90.20

PROACTIVE SYSTEMS
POSTFACH 250106
8700 WURZBURG
GERMANY
TEL: 0931-275285
FAX: 0931-271273

PROACTIVE SYSTEMS INC
4 MAIN STREET
LOS ALTOS
CALIFORNIA 94022
TEL: 415-949-9100
FAX: 415-949-9111

PROACTIVE SYSTEMS
1411 SOUTH WOODWARD #201
BLOOMFIELD HILLS
MICHIGAN 48302
TEL: 313-333-7200
FAX: 313-333-7681



FANTASIA is a trademark of Proactive Systems.
LASERJET is a trademark of Hewlett-Packard.
MS-WINDOWS is a trademark of Microsoft.

See us at INTEREX booth #521, 523, 525

CIRCLE 485 ON READER CARD

PROACTIVE SYSTEMS

had it included additional GUI terms. For those people who aren't windows-so-phisticated but who have nevertheless been given the responsibility for creating something (most likely in a hurry) with the Builder, a concise but complete compendium of its terminology would have been more appropriate.

At first, operating the Builder seemed cumbersome too, because of this small deficiency in the application's documentation. But this is about the only shortcoming that we found. In every other area, particularly in the structure of its tutorials for the X-uninitiated, ICS has done a fine job. These tutorials were the basis for our lab work with the product. They are extensive and in-depth.

"Simple Objects" is the title of the first such tutorial. The ubiquitous "they" weren't kidding when the title was created. This session begins with instructions in starting the Builder (with the com-

mand **bx** entered at the HP-UX prompt); proceeds through working with the package's pull-down menus; instructs in redirecting output (by leading you through appropriate entries to the Output File Names dialogue box); helps you construct a bulletin board and two push buttons that will later serve as the basis for a completed GUI; and presents the user with detailed instructions for generating and compiling the C code that the Builder Xcessory creates, and which

in turn forms the functional basis of any GUIs it devises. Because we were working with a "limited license" version of the Builder, we didn't actually create that code. We did, however, walk through all the steps leading to that creation, and breezed through this first exercise in no time.

Tutorial Two dealt with creating a menu bar, using the Resource Editor to change the characteristics of that bar's buttons, and using the Resource Editor

ICS includes a small glossary of terms needed by anyone attempting to use the product.

Timing can be critical.



Synchronize the computers on your network with TimeSync™

Looking for software to synchronize the clocks on your computers? With TimeSync, all internal clocks on networked computers are automatically and continually adjusted to within one millisecond. TimeSync even adjusts for daylight savings time and different time zones. And installation is a snap.

TimeSync servers and clients are available for MS-DOS, OS/2, SCO-UNIX, HP-UX, MPE/V and MPE/XL. TimeSync supports TCP/IP, Berkeley Sockets, Network Services, LAN Manager and LAN Manager/X protocols. With this kind of flexibility, it's easy to be in sync.

NSD offers free 30-day trials of TimeSync. Call today!



NSD 1.800.538.3818 Fax 415.573.6691

1400 FASHION ISLAND, FOURTH FLOOR, SAN MATEO, CA 94404 415.573.5923

CIRCLE 152 ON READER CARD

HP Professional Postcard Decks

- Reach over 35,000 HP and HP/Apollo Computing Pros
- Three 1992 Decks - January, April, September
- Call Mary Browarek at (215) 957-4225 to reserve your card.

HPProfessional

3094-08/92PC

See us at INTEREX booth #255

ISA MEMORY ENHANCEMENTS

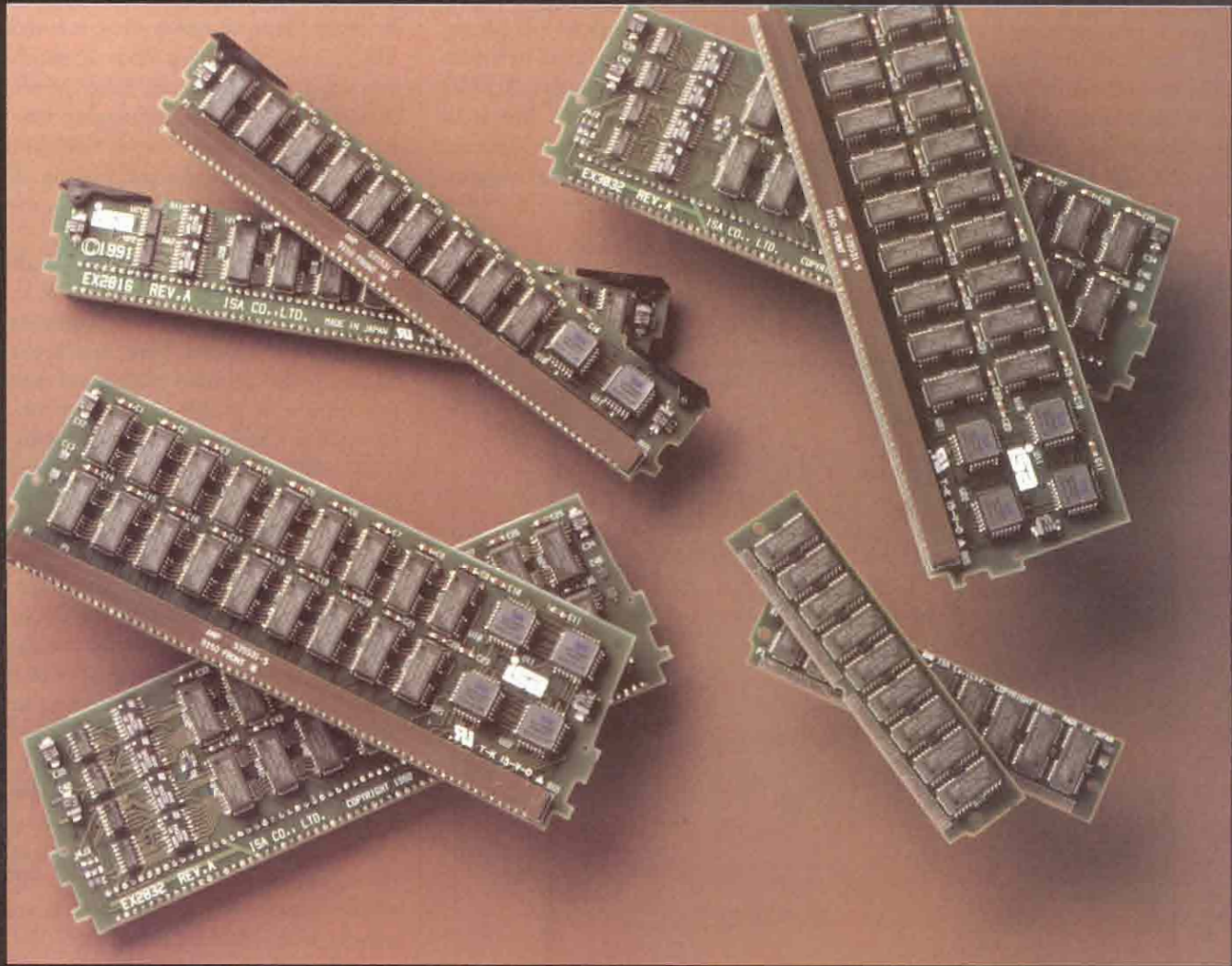

Everything found in the competitor's memory boards, except the price!

See us at INTEREX booth #937 & 939



HP9000/8x7 or HP3000/9x7

32MB \$3000.00

64MB \$6000.00

HP9000/750

32MB \$2400.00

64MB \$4800.00

HP9000/720 and 730

16MB \$1200.00

32MB \$2400.00

HP9000/705 and 710

16MB \$1000.00

32MB \$2000.00

HP9000/362, 332, and 425e

16MB \$1400.00

Headquarters:

ISA CO., LTD. 1-1-5 Sekiguchi, Bunkyo-Ku, Tokyo 112 Japan
Tel: 81-3 (5261) 1160 Fax: 81-3 (5261) 1165

U.S.A.

TEXAS ISA, INC. (U.S.A.) Tel: 713-493-9925 Fax: 713-493-2724

Asia / Oceania:

ISAHK CO., LTD. (Hong Kong) Tel: 852-3674877 Fax: 852-3696943

Europe:

EURISA (France) Tel: 33-1-48-61-48-95 Fax: 33-1-48-61-49-06

INGDOM PTY. LTD. (Australia) Tel: 61-2-451-8131 Fax: 61-2-975-3819

DWCHING CORP. (Taiwan) Tel: 886-2-5050525 Fax: 886-2-5031680

CITRATHIRZA ASTARIJAYA (Indonesia) Tel: 021-828-1687 Fax: 021-828-1686

FOONET ENGINEERING PTE LTD. (Singapore) Tel: 65-296-3377 Fax: 65-297-1194

COMPUTEGHNIC AG (Switzerland) Tel: 41-71-42-64-64 Fax: 41-71-42-64-55

HCS GmbH (Germany) Tel: 49-40-550-10-75 Fax: 49-40-559-14-86

SEDASIS SA (France) Tel: 33-98-41-70-90 Fax: 33-98-41-66-33

* All trade names and product numbers are the property of their respective companies.
CIRCLE 245 ON READER CARD

afresh — this time to associate X-Windows utilities with specific buttons.

One very handy tool that the Builder employs throughout its Tutorials, and of course which makes up an elemental part of the working application, is the Browser. The Browser can give you an

organizational chart of any widgets you've created. Through its File Menu, it enables you to open, read or create new User Interface Language (UIL) files or C code files. The Edit Menu of Browser allows you to cut from, paste to, copy or delete collections of widgets.

Browser's View Menu contains selections for Build Mode (in which you create and edit your interface), Play Mode (in which you try a new interface), Saber Mode (wherein running and debugging new interfaces takes place), Snap to Grid (aka align widgets), Keep Parent (making all new widgets children of the currently selected widget), and more.

Tutorials Three through Six dealt with some of the ideas just mentioned in the context of the Browser. Number Three presents Build, Play, and Saber Modes. It also discusses editing and testing interfaces in the absence of the CodeCenter, formerly known as Saber-C. (CodeCenter is a utility that allows you to build and debug an interface without compiling the underlying C code.)

Lesson Four deals with creating dialog boxes. Five introduces the student to working with the Style Manager that allows you to save the characteristics of a "look" so that they can be re-applied to other widgets, thereby providing a consistent appearance to an overall interface. Tutorial Six presents advanced Builder Topics such as creating header files. These are definitions of widgets stored as the C datatype "structure," in a file whose .h extension will be familiar to anyone who's dabbled in C code. We went through all of the Builder's tutorials in at least some part, found them all to be well-documented and logically laid out, and considered them to be a useful introduction to the application. ■

Builder Xcessory

PLATFORMS: Apollo Series 9000/400 or 800 running HP-UX Release 8.0 or higher.

Integrated Computer Solutions Inc.

201 Broadway
Cambridge, MA 02139
(617)621-0060
(617)621-9555 fax

Circle 305 on reader card

CD-WARE FROM LOGICRAFT. PLAY DOS CD-ROMS ON VMS AND UNIX PLATFORMS.

CD-Ware allows VMS and UNIX users on workstations, X-terminals and terminals—anywhere on the Ethernet—to access the hundreds of CD-ROM applications currently available for PCs. Up to 16 concurrent users can access multiple CD-ROM drives and applications across a distributed Ethernet thick or ThinWire network. Now you can distribute critical CD-ROM based information throughout your network using existing VMS and UNIX connections.

Call us today for more information at
(603)880-0300.



LOGICRAFT

22 Cotton Road, Nashua, NH 03063
(603)880-0300 FAX: (603)880-7229

Logicraft is a registered trademark of Logicraft Inc. Products mentioned are trademarks and/or registered trademarks of their respective companies.

CIRCLE 452 ON READER CARD

Finally, a Session your Mac can sit in on.

Session gives you full HP 2397, VT100, and HP ANSI emulations, all in one package

Session lets your Mac talk to your host computer over Local Area Networks

MS-Windows and HP NewWave versions are compatible. That means reduced training and support costs.

Session for Macintosh 4.0.

Where hosts and desktops meet.

Mac users sometimes end up on the sidelines when it comes to sharing host information. Not anymore. Now there's Session 4.0 for the Macintosh®, Tymbabs' newest version of the hottest-selling Mac-to-host connectivity software in the HP market.

Session for Macintosh gives you point and click access to any HP, DEC, or UNIX-based host. Business Session provides complete emulation of HP 700/92, DEC VT100, and HP ANSI terminals. Graphic Session adds full HP 2397 color graphic capabilities. And fast file transfer support is included in every copy of Session.

Hand your communications tasks over to TermTalk: New in Session 4.0.

Use TermTalk to automate both routine and sophisticated Mac-to-host interactions, like logging on, checking E-Mail, or retrieving data for later analysis. Session's built-in editor and recorder can even build the script for you. TermTalk does it all.

Expanded networking connections: A Session exclusive.

Session makes your Mac a part of your company's network. You can access HP, DEC, or UNIX hosts over a variety of local and wide area networks, including serial, X.25, Appletalk and Ethernet.

Find out more.

Ask for your FREE copy of the Session Idea Book, which includes some great ideas on how our customers have already put Session to work.

Interested in trying Session? We'll send you a fully-operational trial copy with a full 30-day, money-back guarantee. No obligation. Just call us.

1-800-767-0611



Tymbabs®

Tymbabs Corporation
811 Barton Springs Road
Austin, Texas 78704 USA
(512) 478-0611
Fax (512) 479-0735

Tymbabs (UK) Ltd.
Munro House, 9 Trafalgar Way
Botolph Claydon, Cambridge, UK CB3 8SQ
0954-780088
Fax 0954-780081

Business Session and Graphic Session are registered trademarks of Tymbabs Corp. All other brands and product names are trademarks or registered trademarks of their respective owners.

CIRCLE 141 ON READER CARD



APOLLO

Fred Mallett

A Point On VUE

I have come across a new graphics performance test

that removes all the tedium of performing benchmarks. The units of measurement are called FREDSTONES. Here's how it works. Just sit at a workstation running X, start HP VUE and then open a new application. While waiting for the new window to open, count the number of Hershey's Kisses (almond or regular) you can fully unwrap and eat until the window opens.

Like all tests, there's a problem with this one. Last week I was setting up for an "Administrative Transition to HP-UX" class, where we try to make the HP-UX and Domain/OS machines look identical and function together in the network.

Well, one of our DN2500s was down, so I grabbed a DN3000 with 6 MB main memory. For this example I wanted both the S705 (HP-UX) and the DN3000 to be running HP VUE. VUE on a DN3000 with 6 MB? You say impossible? Not! It really does run fine. Everything I tried did work. The problem was, it measured out at 67 FREDSTONES to open the StyleManager. I felt rather sick by the time I had tested all the applications I would be comparing. (I also had devoured my entire monthly stash of Hershey's Kisses, which is substantial).

In running this DN3000 under VUE, I also came up with a method of determining if a machine is capable of running under VUE. Login at the VUELOGIN prompt, and then go home for the weekend. On Monday, shutdown the machine (It's quicker to pull the power cord). Now, look at the screen. My DN3000 has VUE's wait symbol of an hourglass burned into the phosphor.

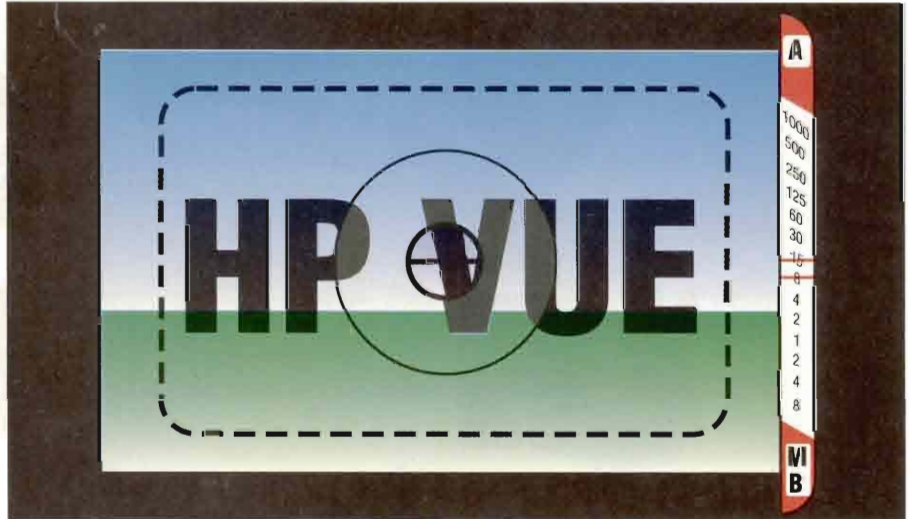

This unit of measurement is called a VUESTONE. One VUESTONE means don't run VUE here.

DN. MOLDY Turned Xterminal

The solution to my problem may be one that some of you can use. I decided to run the VUE session on the Series 700, and have it shown on the DN3000's display. This seemed trivial as this is standard X windows display sharing. I thought maybe a `hpvue2 -Display dn3000:0` would do it. Not! First, there is no `hpvue2` command on the HP-UX machine. After some research and some pointers from Jim Rice of HP in St. Paul, MN, I came up with these steps. (In these steps assume: `hpux` is the host name of the Series 700, `dn3000` is the hostname of the DN3000.)

1. On `hpux` edit `/usr/lib/X11/vue/Vuelogin/Xservers`. This file lists the X servers (terminals) this machine will run "vuelogin" for. Add the following line:

```
dn3000:0 hpux:vgm
```

2. On `dn3000`, you must edit `/etc/rc` (be careful) to start `"/etc/Xdomain"` with

no options or config files so that it will have no window manager. This will allow VUE on the `hpux` to start a window manager for it (VUE).

3. Next, be sure you have allowed remote server displays, by adding the name of hosts allowed to display on this machine, by editing the file `/etc/X0.hosts` in this example it must contain a line "hpux." Also, to prevent DM startup, you must edit the `"/etc/trys"` file and turn `"/etc/dm_or_smp"` off. (see the note below)

4. Re-boot the Domain machine, it will hang at the X root window (grey stipling). Smile, this is good.

5. Send a HUP signal to `hpux`'s lowest PID "vuelogin" process.

```
# ps -ae | fgrep vuelogin | sort -n | head -1
166 ? 0:00 #hpvuelogin
# kill -1 166
```

If all went well, the VUE login should appear on the DN3000, but the program is running on the Series 700. An important note here is that the login will be validated by the HP-UX machine, and that you are an HP-UX root, not a Do-

How Kelly unleashes HP performance.

It's a Kelly tradition. Taking HP system performance to the maximum. Cutting through the restrictions. Overcoming the limitations — whether posed by CPU, memory or I/O.

We've worked at it. Putting together solid HP system expertise — hardware, software and applications. Developing the tools. Delivering on promises. Establishing ourselves as "the HP performance people."

Who else would be first to ship *add-in memory for the new Spectrum-class systems?* 16-MB modules that get the best from that memory-hungry RISC-based HP Precision Architecture (HPPA). They're the first of various performance-boosting Spectrum-class products you can expect from Kelly.

And take our "classic" HP 3000

memory upgrades. The fastest available. With more board configurations than you'll find anywhere — from 1 to 16 MB. There's

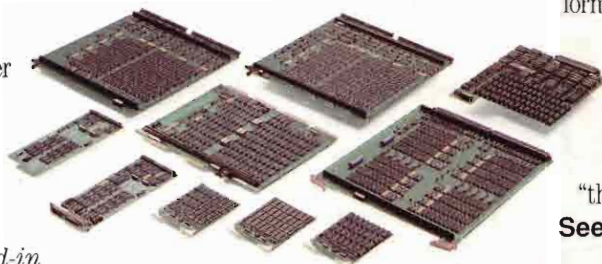

Kelly offers a broader line of HP-compatible memory products than anyone, including HP.

also our *XL/3000 RAMDISC* — up to 112 MB of plug-in solid-state disc — that boosts application productivity as much as 50%. Instant reads. Instant writes. With no added MPE overhead. And here again,

there's more to come.

A final point. When a Kelly product is ready, it's ready. Count on delivery. Performance. And reliability — attested by MTBFs exceeding 60 years, 20,000 units in the field and our Lifetime Memory Warranty.

Write, phone or FAX today.

Learn more about how we've become "the HP performance people."

See us at INTEREX booth #417/516

KELLY
COMPUTER SYSTEMS

274 Ferguson Dr.
Mountain View, CA 94043
Tel: 415/960-1010
Fax: 415/960-3474

Reimerstwiete 22
D-W2000 Hamburg 11
Tel: +49-40-365055
Fax: +49-40-363960



CIRCLE 185 ON READER CARD

CUSTOM KEYS

for **Hewlett-Packard**

Full range of legends & key colors

**Custom Keytop Labels
Keyboard Templates & more!**

A total line of keyboard enhancements

Call for **FREE CATALOG!**
Toll free **800 937-1337**



Hooleon
CORPORATION

The Leader in Keyboard Innovations™

P.O. Box 230 • Dept. HPRO • Cornville, AZ 86325

CIRCLE 474 ON READER CARD

PC → HP-IB[®] \$195

LPTalk488™ is a simple software driver and cable that connects your PC or PS/2 to HP-IB (GPIB, IEEE488) printers and plotters at a very affordable price.

Communicate with HP-IB devices using standard application software like Lotus 1-2-3[®] and AutoCAD[®]



For a free HP-IB Interface Solutions catalog, call IOtech: (216) 439-4091.

IOtech, Inc.
25971 Canner Rd.
Cleveland, Ohio 44146
(216) 439-4091
Fax (216) 439-4093

®HP-IB, Lotus 1-2-3, and AutoCAD are registered trademarks of Hewlett Packard Corp., Lotus Corp., and Autodesk, Inc., respectively.

CIRCLE 129 ON READER CARD

main/OS root if you login that way. Another tricky aspect is shutting the DN down, the processes you see on the screen are running on the HP-UX machine. This means you must allow roots logins over the network in order to use the "/etc/shutdown" command. To enable root "rlogin"s you must add the following lines to the /etc/tty's file:

```
ttyp0 none dumb off secure
ttyp1 none dumb off secure
```

Most admins add pseudo tty's, (ttyp0-ttypf) as you never know which tty you will get for sure. Be sure to leave the "off" field "off" as "on" will prevent login. Another choice is to leave the DM running under X, and use <shift><Ctrl><fq> to get back to the DM prompt, either to use the DM or just to be able to shut it down.

This exercise got me wondering where we are heading in the GUI industry. Seems we should be getting faster. Seven years ago there was a new node called a DN3000. If you put 4 or 8 MB of main memory in it, you had nearly instantaneous visual response in the graphics window system running on that machine. The name of the program escapes me, something like DM-Heavy. Now we can take the same machine with the same program under the newest OS (SR10.4) and it still flies. Put the newest GUI (VUE) on it, and it reverts back to Etch-A-Sketch speed.

More 10.4 Notes

Here are some things I've noticed now that I've had more time with SR10.4 since last issue. The prsvr/prmgr suggestion I made last time does work, that is, replace the SR10.4 versions with SR10.3 versions as the 10.4s do not work. I have yet to hear of a patch/fix for it. I have occasionally experienced some startup problems with this, and it seems that the prmgr needs to be running a bit before it registers the prsvr's printer quickly. I added a delay, and that seems to fix it.

I was told an amusing problem about the **mkdev** command. When used the create/recreate the tty files, they are cre-

Where are we heading in the GUI industry? Seems we should be getting better performance.

ated with a mode of 644, which will prevent you from ever logging into this node again. Luckily, Ted Heisler of HP in St. Paul, MN, had a network to fix the modes, or it was re-load time. Moral: after creating ttys, check the modes of the files it creates against another (functional) node.

A bug still in the install++ area is as follows: I tried to install SR10.4 and NFS at the same time to a newly involved node. The config file had both products selected, and install++ showed the order of install correct, that is 1 (OS 2) NFS. Then it proceeded to try to install NFS first which of course failed as there was no directory structure on the disk. I had to install OS first, then go back and install NFS. Note, I installed an AA, the full OS of 10.4, only 2 SAU directories (8+9), plus NFS, and this took up 175 MB.

Booting a machine diskless you still get the "bad config file" error on the first boot, just re-try and it makes it the second time. (By the way, the release notes say this is fixed, but not on my version.)

Here's another cute problem I hope none of you experience. I hope it's only in SAU8, and SAU9, which comprises most of our machines. This is the scenario:

Everything is working, so I decide to copy a very large directory to another machine (/install which is an AA, I also did it with my home directory of ~140 MB). While this is happily copying, I de-

cide to do some other work, but when I open my interleaf icon, just a white box appears. Then I go to a shell, every command returns a prompt, no output. Pop a new shell and it works. Wait a while, try that new shell, and it gives no output. I thought this was kinda neat, until I got the machine to hang. The bad part is that I was able to get the machine to hang quite regularly whenever it was severely loaded. (Took me seven tries to get the directory copied, because I kept trying to see if the problem was a fluke. It wasn't!)

A Traitor Among Us?

I feel like a traitor talking about HP-UX in this Apollo column, so I will offer a few notes, and wait for the avalanche. If it is comprised of warm praise, requests for more HP-UX info, and money, I will start talking about HP-UX transition issues in future articles. If perhaps I sound like an HP employee, a traitor, or send SR9 patch tapes, I will leave HP-UX notes out in the future.

So as a test, here is an HP-UX note for those of you dealing with integrating HP-UX into your network.

The most important one is an explanation of the HP-UX mouse for those of you who have pondered it after unpacking your first Series 700. There are two theories. The first is that this is a theft-proof mouse. But, you must install it properly. Step 1: Plug the cord into the keyboard. Step 2: Wrap the mouse cord around the monitor 27 times (It will go 30, but leave enough cord so you can use the mouse from the restroom). This will prevent theft of your mouse, as it takes too long to unwrap, besides, a thief can't hide 30 feet of cord as they sneak away. The second theory is that they shipped me special mice, as I live in a coastline known to have hurricanes, and this is the "Hurricane tie-down" option "YIKES1".
— Fred Mallett is president of FAME Computer Education in Corpus Cristi, TX and an Interworks board member.

Would you like to continue to see articles on this topic?
Circle on reader card
yes 342 no 341

If Network Printing Problems Are Giving You Nightmares...



You Need UNISPOOL!

Networked printers can cause as many problems as they solve.

That's why UNISPOOL was designed to meet your specific network printing problems. UNISPOOL offers solutions to problems associated with network environments where there are diverse applications, multiple printing resources and little room for error. UNISPOOL can manage your spoolfiles effectively, efficiently, and securely even in mixed computing environments.

UNISPOOL is installed on thousands of machines throughout the world and is used by 40% of America's Fortune 500 companies.

UNISPOOL is available on a wide variety of operating systems and PC servers:

- HP MPE V/XL
- IBM AIX
- LAN Manager OS/2
- HP HP-UX
- SCO UNIX
- NOVELL
- HP/Apollo DOMAIN
- DEC ULTRIX

If you have nightmares just thinking about your network printing environment, contact us for a *free* demonstration.

UNISPOOL — The World's Premier Network Printing Solution.

NORTH AMERICA
Holland House
P.O. Box 91027
Austin, TX 78709
Tel: (512) 288-7540
Fax: (512) 288-4240



EUROPE
Holland House bv
Molenkempweg 1
5306 ZX BRAKEL
Netherlands
Tel: +31 (4187) 3000
Fax: +31 (4187) 3060

See us at INTEREX booth #344

CIRCLE 286 ON READER CARD



NETWORKING

Tim Cahoon

Fax Facts

It's hard to deny the impact made by fax technology

in the short time since its introduction. Try to find a business card that doesn't list a fax number. Even commercial industries such as hotels are advertising fax machines for use by their customers. How many times have you been asked if you could "fax the information" somewhere instead of mailing it? Meanwhile, faxing also has gained attention outside the workplace.

In his key note address at the 1989 San Francisco Interex conference, HP's Joel Birnbaum said, "In my view, there are two great enablers of pervasive technology: general accessibility and a support infrastructure rich enough in function and standard enough in implementation to support its widespread dispersion."

Fax technology certainly fits this definition. One reason is the simplicity of the user interface. A traditional fax machine combines of the two most common office machines, the photocopier and the telephone. If you can use both, then you can send a fax. Fax technology also is supported by true international communications standards and our global telephone system. The growth of the fax industry has reduced prices such that almost anyone can afford a machine.

Historical Fax

Most people believe that the fax is a product of the 20th century. The fax actually was invented more than 100 years ago. According to the "HP Facsimile Technology Guide," fax technology can be traced to 1843 when a Scottish physicist, Alexander Bain, patented a recording telegraph. The sending machine could transmit a crude image over a short

distance by passing an electrified wire over a document and translating the image into an electric signal. The receiving machine recorded the image on damp electrolytic paper. Both machines were synchronized using pendulums.

In 1865, an Italian inventor, Giovanni Caselli, started the first commercial facsimile service. The service lasted five years and used his machine called the Pantelegraph. This machine was based on the work done by Bain.

In 1902, a German scientist, Dr. Arthur Korn, used optical scanning and photographic recording. His motor-driven fax machine reduced much human intervention and was considered a major advancement.

In the 1920s, picture transmission systems for newspapers called "Wirephoto" and "Radiophoto" networks were developed. These transmitted news photos and weather maps and are still in use today.

Because of the complicated nature of the machine the special training required for fax operators, and the photographic processing needed to complete the pro-

cess, fax technology advanced slowly over the next 60 years.

Today's Fax

Advances in printing technologies (i.e., laser, thermal and ink jet), and in semiconductors, have made the fax easier to use and more affordable.

You cannot have a pervasive technology without a standard implementation. Fortunately, the Consultative Committee on International Telegraphy and Telephony (CCITT) has set international standards for fax. Fax machines are now categorized by Groups (1,2,3,4), defined by CCITT standards.

Groups 1 & 2 are relatively slow, and provide poor reproductions. These machines convert scanned digital images into an analog signal that passed over telephone lines to a modem.

Group 3 is the standard that holds over 90 percent of today's market. It features faster transmission speed than the older Group 1 and Group 2 standards. This is accomplished through an encoding scheme used to send the data. Group 3 machines can use one of two coding schemes. They are known as the Modified Read (MR) and the Modified Huffman (MH) methods. Many Group 3 machines use the Modified Modified Read (MMR) scheme defined for Group 4 machines. As with the older machines, this Group converts digital signals into an analog signal by way of a modem.

Group 4 is a true digital standard. It is for use with ISDN or other digital networks. Because of this, there's no need to convert the picture into an analog signal. Because of the analog nature of existing phone networks, Group 4 machines are not yet common.

As with all standards, there remains



DBGENERAL . . . The Gold Medal Winner!



It's one thing to say you're the best in performing a specific function, however, like a world-class decathlete, DBGENERAL prides itself as the best overall performer.

Whether it's reorganizing detail datasets, changing dataset capacities, diagnosing problems or fixing broken chains, DBGENERAL finishes in first place every time. That's because DBGENERAL is trained to provide premier data management solutions to all IMAGE environments, and does it in native mode for MPE/iX in record-breaking time.

So, when it comes to overall performance and functionality, there is no database utility that compares to it. Contact a Bradmark representative at 1-800-ASK-BRAD and discover the gold medal performer in DBGENERAL today.

See us at INTEREX booth #629

Regional offices:

England (UK) San Jose, CA Houston, TX
(44) 905-795444 (408) 879-1630 (713) 621-2808



BRADMARK

Technologies, Inc.

AUSTRALIA Facer Info. Design (61) 2-484-3979	FRANCE ARES (33) 1-69-86-6000	ISRAEL Softkol (972) 3-348-938	SWITZERLAND SWS Software Sys. (41) 31-981-0666
ARGENTINA Software Plus S.A. (54) 1-826-2532	GREECE HP Consultants (3) 01-777-0561	NETHERLANDS Quant Systems (31) 2503-40334	SWEDEN Ole Nord AB (46) 8-623-0050
BELGIUM Cheops Technology (32) 03-237-7906	GERMANY I.A.B.G. (49) 89-6088-2074	MEXICO Infosistemas Financieros (525) 255-0293	Teamco Nardata (46) 0910-36480
S.A.G.E.S. (32) 5-641-83-99	J.F. Infosys GmbH (49) 6722-6046	SAUDI ARABIA Saudi Info. Technology (966) 1-477-4555	TAIPEI Hewlong Info. Corp. (886) 2-322-2166
DENMARK Teamco Data (45) 75-92-5366	SWS Software GmbH (49) 7621-78041		WEST MALAYSIA Solsis (60) 3-256-1911

CIRCLE 108 ON READER CARD

room for improvement. Some manufacturers have added innovation enhancements to their machines, but such advances are wasted when the machine transmits to one that does not support the enhancements. One such common enhancement is the ability to send, receive and print documents at 300 by 300 dots-per-inch (dpi) resolution. Another such feature is "Error Correction Mode" to help eliminate the effects of line noise during transmission. Vendors are usually careful to ensure that when machines with their enhancements communicate with machines without them, normal CCITT standards are followed.

Basic Fax

When sending a document, the fax machine undergoes a process familiar to those who work with networks. Faxing uses a special handshaking sequence to setup the transmission and actually send the information.

The first part of a transmission involves dialing the fax number to the remote machine. The sending machine uses a special high pitch tone (like a modem) to identify itself as a fax machine. The receiving machine uses a different tone to identify itself.

Next, the receiving machine sends information that describes its capabilities. This verifies that the machines are the same group type as described above. It also lets the sending fax know if it can use any of the special enhancements during transmission. Both machines then send signals back and forth to test the line and the ability to understand what the other is sending.

The sending machine then scans and sends the actual document. When transmission is complete, the remote machine is notified. The remote machine then responds with a confirmation and the call is terminated.

One last thought. I recently posted a

question on the CompuServe Telecom forum asking for comments regarding fax technology. Here's an interesting response. He stated that the success of the fax spells the doom of electronic mail. The fax doesn't require special computer networks, software, terminals or computers — just a simple machine and a telephone line. How can E-mail compete with something so pervasive? He also stated that the success of fax is because of the absence of data processing from its deployment. Most fax machines are brought into and maintained by the office manager not the MIS department. Would fax be as popular today if MIS was in charge of it?

Two good questions to think about. — *Tim Cahoon provides wide area network and HP technical support for the manufacturing operations of a Fortune 500 company.*

Would you like to continue to see articles on this topic?
Circle on reader card
yes 346 no 345

Introducing

CentrusTM

Resource Management Tools for the HP9000!

Centrus Manages the creativity of the most important resource in your organization—your users.

Centrus Monitors the traffic in every part of your system.

Centrus Controls priorities on your Hewlett-Packard System.

Centrus Protects your system at the System, Account, Group, User, Application, and Device levels.

See us at INTEREX booth #918

Call or write today for a free demonstration tape of Centrus!

Centrus Improves productivity, efficiency and cost-control.

Centrus Incorporates all of the benefits of Security PlusTM.

Centrus is also available for the HP3000 MPE and XL.

Centrus from

Unified Software Systems
6551 Loisdale Court, Suite 400
Springfield, VA 22150-1854
(703) 922-9800

U S S

Unified Software SystemsTM

a Division of Unified Industries Incorporated



23:30

Lights Out
Operation

12 Tape Autochanger For Unattended Backup!

Herstal's DAT Autochanger provides up to 96 Gigabytes of **Unattended Backup** so you can enjoy a good night's sleep without worrying about who or what is backing up your data.

Available as an **upgrade to your existing HP DDS drive**, or as a subsystem containing HP's new 8 GB drive, our Autochanger is the perfect solution for your backup needs.

See us at INTEREX booth #517 & 616



3171 W. Twelve Mile Road
Berkley, MI 48072-1339, USA
Phone: (313) 548-2001
Fax: (313) 548-2010

CIRCLE 173 ON READER CARD

EISA Expansion Box Enhances HP's 9000 Series 700s

Danford Corp. introduced the EEB-4700, EISA Expansion Box, that provides intelligent EISA Bus expansion for HP's 9000 Series 700 workstations. The EEB-4700 expands the single EISA slot in the HP Models 720 and 730 systems into seven full-featured EISA slots.

The EEB-4700 enhances the expansion ability of the Series 700 workstation by adding more EISA slots for interfacing I/O boards. The EEB-4700 holds up to seven EISA cards and allows the user to mix and match EISA, AT and XT cards.

EISA and ISA cards installed in the EEB-4700 function as if installed in the host workstation, ensuring completely transparent operation. The slots in the EEB-4700 are compliant with the EISA specification, and support both EISA master and slave operation. Each slot also supports EISA auto-configuration.

The EEB-4700 is priced at \$3,750. The EEB-4700 includes an EISA buffer card, expansion chassis, documentation, necessary cabling and software.

Contact Danford Corp., 350 W. 5th St., San Pedro, CA 90731; (213) 514-9334.

Circle 399 on reader card

HP Introduces 600 DPI Inkjet Plotter

HP announced the HP DesignJet 600 plotter, a high-resolution monochrome inkjet plotter for fast output with minimal user intervention. The new plotter that uses commonly available media, offers better print quality, broader connectivity and greater functionality at a lower price than its predecessor.

The HP DesignJet 600 plotter, which replaces the HP DesignJet plotter, is available in two models — E size (36-inch wide) for \$9,995 and D size (24-inch wide) for \$8,495. The original DesignJet plotter was \$10,995.

The HP DesignJet 600 plotter comes with

4 MB of memory and can be upgraded to 20 MB in increments of 4 MB or 8 MB.

The queuing feature works as an internal spooler, removing the need for an external server or spooler. With 20 MB of memory, an HP DesignJet 600 plotter can store up to 32 plots in the queue.

The plotter used two of the easy-to-replace HP DeskJet print cartridges at a time.

Network Research Improves Security For HP 9000 Servers

Network Research implemented a new login security mechanism in Version 3.4 of FUSION for HP. The software release assures that only authorized clients can access data.

Additional features provided in Version 3.4 include two user preference commands for a File Transfer Protocol (FTP) session: uppercase and semicolon. These user preference commands help the HP server to process file names and types from non-HP systems.

FUSION for HP gives HP 9000 series users file transfer and virtual terminal (telnet) capabilities between their systems and DEC VAXes, IBM mainframes, UNIX work-

stations, PCs running XENIX or DOS, other HP 9000s and HP-UX systems. FUSION also can run in conjunction with a Shared Resource Management/UNIX (SRM/UX) network.

FUSION for HP Version 3.4 supports HP's Rocky Mountain BASIC operating systems (releases 5.0-6.0) and HP PASCAL (releases 3.2+).

Price is \$795, or \$1,195 when packaged with the optional Application Programming Interface (API). Current users can upgrade to Version 3.4 for \$159.

Contact Network Research Corp., 2380 N. Rose Ave., Oxnard, CA 93030; (805) 485-2700.

Circle 398 on reader card

Insight Development Ships PrintAPlot 3.0

Insight Development Corp. shipped PrintAPlot 3.0. It now includes a pop-up utility and a networking feature that allow users to print over Novell networks. In addition, PrintAPlot 3.0 supports hundreds of printers, including new printers from HP, Canon, Lexmark, Toshiba and Epson.



HP's DesignJet 600 plotter.

PrintAPlot is a plotter utility that lets you use a variety of printers as a substitute for plotters. PrintAPlot allows users to print HP-GL files to virtually any printer to create drafts and even final versions of charts or graphics.

PrintAPlot version 3.0 offers an optional new TSR pop-up utility that allows users to configure their plotter jobs without having to exit from their applications. In addition, users can specify job set-up parameters such as pen width and color (for color printers) allowing users to return to their application almost immediately after issuing the print command.

Users now can send their jobs directly to NetWare print queues, bypassing the complex set-up procedures typically required to print over networks. Users can queue multiple graphics files for unattended printing to local printers or to NetWare print queues.

PrintAPlot is priced at \$199.

Contact Insight Development Corp., 2200 Powell St., Ste. 500, Emeryville, CA 94608; (510) 652-4115.

Circle 397 on reader card

Workstation Source Offers WLZ-320

Workstation Source announced a networking interface card for Series 200 and the older Series 300 HP computers. The WLZ-320 is functionally identical to HP's 98643A, with several additional features. It takes less power enabling it to be used in the HP Series 200 Model 16 unlike HPs that overload the 12V supply. In addition to the Thick MAU found on the HP board, it has a built-in BNC connector for connection to the thin version of Ethernet (ThinNet).

Another feature is a "boot ROM extension" that lets older computers talk over the Ethernet even before any operating system is loaded. This enables Series 200 and Series 300 computers to boot over the Ethernet LAN from a central server. The Ether board can be used for connecting BASIC and Pascal workstations to HP's SRM/UX networking system at up to 10 Mbps. In addition, software is available for

connecting to an TCP/IP-based system such as a DEC VAX.

Contact Workstation Source, 16 Auckland Close, Maidenhead, Berkshire, SL6 8QB, England; (0628) 75252.

Circle 394 on reader card

Rosetta Ships RT4030 Series Printers

Rosetta Technologies Corp. shipped its RT4030 Series Page Printers. The RT4030 Series LED printers feature rated speeds of 30 pages per minute and 150,000 page per month duty cycles with straight-through paper paths, and paper capacities up to 1,750 sheets from dual bins. These high duty cycle printers are specifically designed for multiuser, high production environment.

Both Simplex and Duplex Page Printers for DEC installations are available with either a 16 MHz controller or a 33 MHz RISC-based controller, and upgradable RAM. LNO3+ or HP PCL5 emulation is standard. An optional PostScript interpreter, and SCSI internal hard drive are available.

Prices range from \$14,595 for the RT4230 to \$23,995 for a fully configured RT 4530 Duplex Printer with PostScript. Contact Rosetta Technologies Corp., 9417 Princess Palm Ave., Tampa, FL 33619; (800) 937-4224.

Circle 393 on reader card

HP Announces Vectra 486U PC Series

HP introduced the HP Vectra 486U PC series. The PCs incorporate the latest local bus, graphics accelerated video technology and industry-leading chip upgrade flexibility to provide users with unprecedented graphics and system performance.

The new models are the HP Vectra 486/25U, 486/33U and the Intel 486 DX2-based 486/50U PC.

The extended industry standard architecture (EISA)-based HP Vectra 486U PC series includes a 32- or 64-bit architecture

First there was translation software. **Then** there was mapping software. **Now** there is a solution that includes even more ...

EDI WINDOWS™ introduces the functionality to effectively manage and control the complete EDI process between business application software and value-added networks.

EDI WINDOWS™ uses windows technology on terminals for ease of navigation. Pull down menus and pop-up help included.

To find out more about this exciting new product for Hewlett Packard mini-computers (HP3000 & HP9000) and DEC mini-computers (VMS).

CALL



See us at INTEREX booth #721, 722, 724

M.B. Foster Associates Limited

1-800-ANSWERS
(1-800-267-9377)
(613) 448-2333

or
FAX us at (613) 448-2588

EDI WINDOWS™ is a trademark of trinary systems inc.

EDI WINDOWS™

with four separate data paths to remove information bottlenecks among the microprocessor, cache memory, system memory, video, hard-disk drive and other I/O functions.

All systems include a 128 KB external write-through cache on the system board and four levels of write buffers. This external cache allows users to upgrade from a 25 MHz 486SX-based PC to a 66 MHz 486 DX2-based PC without limiting CPU or video performance gain.

Price is \$2,999 for the HP Vectra 486/25U, \$3,499 for the HP Vectra 486/33U, and \$4,199 for the HP Vectra 486/50U.

ROBERTS Information Systems Introduces FASTman/3000

ROBERTS Information Systems Inc. announced the arrival of FASTman/3000, the Fixed Asset Manager for the HP 3000.

FASTman handles the accounting functions of fixed asset management, automatically maintaining parallel books for tax and management purposes. It calculates depreciation, and maintains adjusted basis values, according to both IRS requirements

and generally accepted accounting principles. FASTman also calculates the alternative minimum tax depreciation adjustment for 4626, 6251 or 8656.

FASTman handles any fiscal year and automatically adjusts first- and last-year depreciation according to the appropriate convention (the special MACRS mid-quarter convention rule is applied automatically at year-end).

FASTman allows changes to asset information (including basis, useful life, and depreciation method) at any time, and provides a "rollover" feature for assets which have been substantially altered or re-capitalized.

Contact ROBERTS Information Systems Inc., P.O. Box 25, Powell Butte, OR 97753; (503) 548-4394.

Circle 388 on reader card

HP Introduces Vectra 386/25N PC

HP introduced the most powerful member of its family of network-ready PCs, the HP Vectra 386/25N PC.

The new HP Vectra PC simplifies

network use and management and reduces the long-term cost of network administration. The HP Vectra 386/25N PC is ideal for corporate computing environments in which the costs that PCs place on a network — support, maintenance and management — are as important as the initial price.

The new 25 MHz Intel 386 SX microprocessor-based HP Vectra 386/25N PC is designed to address the specific requirements of systems administrators and end users in networked environments. HP tests the industry-standard PCs with all leading network operating systems, applications and network-adapter cards to ensure trouble-free operation in complex network environments. All HP Vectra 386/25N PC models configure with disk-drives also come with bundles Microsoft Windows version 3.1, MS-DOS 5.0 and a mouse.

Price is \$1,149.

Cumulus Technology Provides Windowing On UNIX

Cumulus Technology's Window Manager application, AlphaDesktop, is compliant with the AlphaWindow standard, incorporates

Buy, Rent,
For HP 1000, 3000, and 9000 systems and

Lease, or
peripherals, HP compatible equipment and

Sell HP.
accessories at competitive prices, call

Computech
Systems Corporation 800-882-0201 USA, or 206-820-6500
11421 NE 120th Street, Kirkland, Washington 98034 FAX: 206/820-6565

“HP
Professional is
different from
other HP
publications
because it
provides me
with higher level
information
and that's
important.”

James Burton, IS Manager
Boise Cascade

HP Professional
215 957-1500 FAX (215) 957-4264

See us at INTEREX booth #740 & 742
CIRCLE 101 ON READER CARD

client-server technology and offers a built-in customization package for personalizing window manager functions to user needs.

AlphaDesktop provides a variety of windowing look-and-feel functions. With Main Menu, for instance, open applications are displayed as full-screen, stacked, or tiled windows, allowing users to group applications to fit needs. AlphaDesktop lets users move, resize or "select" all windows, menus, and other on-screen features with either the click of a mouse or hot key commands. Users can copy-and-paste information between different applications — moving from an accounting system to a spreadsheet format, for example, without re-keying.

AlphaDesktop Window Manager is available for most UNIX open system environments, including HP-UX. The AlphaDesktop software is priced at \$150 for two users.

Contact Cumulus Technology Corp., 1007 Elwell Court, Palo Alto, CA 94303; (415) 960-3522.

Circle 392 on reader card

Hermes SoftLab Introduces GRACE

Hermes SoftLab announced GRACE (General Reliable Application Connecting Environment), a high-level software tool for developing distributed applications on platforms supporting NCS. GRACE has been designed for application programmers who need a tool to configure and maintain a client-server application. It provides reliable message transfer, timeout handling, random or sequential message access and a sophisticated queuing mechanism. GRACE with its ready-to-run utilities for sending, receiving and managing messages provides a simple message manipulation system. For the advanced application programmer a rich set of API commands provide access to all functions provided by GRACE.

With its queuing mechanism, GRACE automatically handles network failures and together with its logging and error recovery system ensures that data is not lost in case of system failures.

GRACE is available on HP-UX platforms.

Contact Hermes SoftLab, Celovska 73, 61000 Ljubljana, Slovenia; 38 61 558-493.

Circle 375 on reader card

Cadre Technology Inc. Announces Teamwork 4.1

Cadre Technologies Inc. introduces Teamwork 4.1, the latest version of its Teamwork CASE tool.

The features and enhancements in Teamwork 4.1 include Teamwork/OOD and Teamwork/HOOD for object-oriented design, Teamwork/DocGen for documentation, and on-line product help. Also, the latest version of Teamwork/RqT for requirements traceability and maintenance is available and compatible with Teamwork 4.1.

Teamwork 4.1 is available for HP 300/400 workstations and Sun SPARCstations. Price starts at \$8,500 depending on configuration.

Contact Cadre Technologies Inc., 222 Richmond St., Providence, RI 02903; (401) 351-CASE.

Circle 391 on reader card

NSD Updates JobRescue

NSD Inc. released the new 5.1 version of JobRescue, a job management and error detection program for use in batch processing environments.

JobRescue's access to the spool system has been improved to provide better performance and reduce system overhead.

Another upgraded feature is in the distribution list module. The release has the power to broadcast a report to multiple devices and multiple users simultaneously, and offers a user-defined banner page.

JobRescue now allows users to take advantage of a new gateway into HP DeskManager. The new "type 4" gateway allows users to specify individuals to receive JobRescue mail as opposed to the distribution lists featured in the "type 2" gateway.

Other features have been upgraded including: improvements to the LIST command; wildcard purging of saved reports and \$STDLISTs; communications updates; report mode changes; and more power over conditional MPE command executors.

Contact NSD, 1400 Fashion Island, 4th Fl., San Mateo, CA 94404; (415) 573-5923.

Circle 390 on reader card

U.S. Holland House Announces Vantage

U.S. Holland House announced Vantage, a system that consolidates the management of multiple system consoles. It can reduce your



Need more built-in devices in your HP 362/382 System?

SlimLine™ upgrades, an HP authorized VAR solution from SEJUS, is your answer.

Now, you can have the configuration flexibility you've always wanted for your HP Model 362/382 system with up to four built-in devices.

Like two front access devices (floppy disk, CD-ROM) and 400+MB hard disk. Or, you can have over 2GB fixed disk and DAT tape drive. For classified projects or sensitive data, there are removable devices with over 1GB capacity. Even a built-in rewritable (MO) optical disk is available without effecting your system form factor.

With these built-in devices, your 362/382 system will not take over your desk or bench, and won't use up expensive rack space.

SlimLine upgrades deliver new flexibility and power. It's your answer to complex requirements where the ordinary just won't do.

From SEJUS... your source for HP authorized VAR solutions. Serving the HP community since 1986. OEM, VAR resale inquiries welcome. For more information call (503) 638-9000 now. *SEJUS... providing better solutions.®*



SEJUS CORPORATION
2618 PALISADES CREST DRIVE
LAKE OSWEGO, OR 97034-7550 USA
PHONE 503.638.9000 FAX 503.638.9009

® registered.™ trademark of Sejus Corporation, all other trademarks are property of their respective owners. © 1992 SEJUS CORPORATION. All rights reserved.

CIRCLE 270 ON READER CARD

HP Professional's Mailing List Delivers Your Sales Message to Buyers

HP Professional's mailing list includes over 35,000 buyers of HP computing products and services. Target the ones most likely to buy yours using nearly 200 free selects, including demographic, geographic, CPU type and more.

Lists are updated in-house daily to guarantee accuracy and unmatched quality. Quality that reflects the fact that HP Professional's BPA audited circulation is made up of 100% qualified buyers.

Put the power of HP Professional's mailing list to work for you.

Call JANE HOPE
at (215) 957-4221
FAX (215) 957-4624

HP Professional

101 Witmer Road, Horsham, PA 19044
(215) 957-1500 FAX (215) 957-4264

2003V-(M/M)

NEW PRODUCTS

operations "command" area to a single seat for multiple consoles that are displayed as open windows or icons in a GUI. Systems in remote locations can be included in the Vantage network. Any combination of HP 3000, 9000 or 1000 systems is supported. Other resources such as non-HP systems, LAN servers, data switches and PBX systems may be included.

Vantage monitors console data streams to identify strings of characters or events the user defines. When an event is recognized it is trapped by Vantage and action is taken based on parameters set by the user.

Vantage's Console Access Technology (CAT) provides the capability to accomplish remote system shutdown, restart and software updates through character-based dial-up or network access.

Contact U.S. Holland House, P.O. Box 91027, Austin, TX 78709-1027; (512) 288-7540.

Circle 376 on reader card

CCC/Manager Offers Software Configuration Management

Softool Corp. announced CCC/Manager, a software configuration management product now available on Silicon Graphics workstations and servers.

Features of CCC/Manager include change auditing and version fall-back for all software components, automated support of any number of stages in the software life cycle without physical duplication, management of multiple releases and baselines, support for parallel development, and merging of multiple changes to the same component.

Contact Softool Corp., 340 S. Kellogg Ave., Goleta, CA 93117; (805) 683-5777.

Circle 382 on reader card

WRQ Introduces Reflection Upgrade

Walker Richer & Quinn Inc (WRQ) shipped an upgrade of its Reflection 1 and Reflection 7 DOS-based terminal emulators.

The new version includes: advanced connection management capabilities; DOS 5.0 support; significant memory savings; modem dialer; dynamic keyboard mapping help; full HP 2397A support in Reflection 7; and enhanced 132-column support.

Reflection 1 emulates HP text terminals, and Reflection 7 provides HP color graphics terminal emulation.

When running with version 2.0 of the

Reflection Network Series, the enhanced release of Reflection 1 and Reflection 7 offers users an easy way to manage multiple connections to different host computers. A new feature called Connection Manager automatically selects the networking protocol required for establishing a session with a particular host. You no longer have to specify the correct transport.

The Connection Manager screen shows you how many host sessions are running and how many are available. A hot key lets you move from session to session. The state save feature in Reflection preserves each host connection and the screen that you last saw.

Price of a single copy of Reflection 1 is \$299 and Reflection 7 is \$399.

Contact WRQ, 2815 Eastlake Ave. East, Seattle, WA; (206) 324-0407.

Circle 389 on reader card

PeopleSoft Offers PS/Forum Bulletin Board Service

PeopleSoft Inc. announced PS/Forum, a bulletin board and conferencing tool based on Lotus Notes groupware.

Customers can use PS/Forum to communicate amongst themselves, as well as with PeopleSoft employees, about their PS/HRMS and PeopleSoft Financial applications. PS/Forum comprises three databases: Discussion/Special Interest Groups, News/Information and Updates/Fixes.

Discussion/Special Interest Groups is a traditional read-and-write bulletin board capability. News/Information is a read-only database comprising information posted by PeopleSoft Product Support and Development groups on product release dates, training schedules and upcoming meetings. Updates/Fixes is a read-only database that customers use to view and download product release information and documentation changes.

Contact PeopleSoft Inc., 1331 North California Blvd., Walnut Creek, CA 94596; (510) 946-9460.

Circle 396 on reader card

ANSI C Development Tools Available On HP 9000/700

Microtec Research Inc. announced its Motorola 680x0, Hitachi H8/300, H8/500 and GMICRO microprocessor development tools on the HP Apollo 9000 Series 700 workstations.

Microtec Research products from a

development system for creating microprocessor applications. They include the XRAY Debugger, Optimizing ANSI C Cross Compiler and Macro Cross Assembler. The XRAY Debugger on the HP 9000 Series 700 supports instruction set simulation as an execution environment, which allows users to develop and debug their software before the prototype hardware is available. I/O and interrupts also can be simulated and the performance analysis and code coverage features allow users to understand software performance and evaluate testing procedures early in the software development process. Contact Microtec Research Inc., 2350 Mission College Blvd., Santa Clara, CA 95054; (408) 980-1300.

Circle 380 on reader card

R Squared Presents Disk Arrays For UNIX Environment

R Squared announced a complete line of disk arrays, integrated to support HP, Sun Microsystems, IBM RS/6000 and Silicon Graphics workstations.

Disk arrays are mass storage devices that hold from two to 40 high-capacity disk drives and support a fast SCSI-2 connection through a single-card adaptor or through direct connections on the workstation's existing SCSI port. The devices offer increased I/O throughput, improved data integrity and higher storage capacities. Disk arrays achieve higher I/O performance as a result of their parallel architecture. Disk arrays provide high capacities - up to 630 GB - yet require one SCSI address. They are designed to arrange several physical disks so that it appears to the workstation as one logical disk. The products range in price from \$10,000 to \$43,000.

Contact R Squared, 11211 E. Arapahoe Rd., Suite 200, Englewood, CO 80112; (303) 799-9292.

Circle 385 on reader card

X-OVER Converts 9-Track Tape

Bering announced the X-OVER utility for HP 3000 computers.

X-OVER converts 9-track 6250 bpi tape reels to compact DDS/DAT or 8mm tape cartridges. X-OVER quickly and efficiently copies Native Mode or Compatibility Mode store tapes from multiple reel 9-track tapes to multiple DDS/DAT or 8mm tape cartridges. The software utility reads and decodes NM and CM store tapes and then reconstructs

them on a single tape cartridge. Store up to nine 2,400 foot 6250 bpi tape reels or 27 1600 bpi tape reels on a single DDS/DAT cartridge and up to 20 reels on 5.0 GB 8mm tape cartridges. X-OVER is supported on Bering's ECHO DDS/DAT and 8mm tape drive subsystems on HP 3000 with MPEV or MPEXL. The software also supports HP tape drives.

X-OVER is sold separately or bundled with Bering's ECHO DDS/DAT or 8mm tape drive subsystems. The price for X-OVER with a single installation license is \$1,495.

Contact Bering Industries, 246 East Hacienda Avenue, Campbell, CA 95008; (408) 379-6900.

Circle 379 on reader card

NetMail/3000 Enables Internet Link

3k Associates announced the NetMail/3000 electronic mail package for the HP 3000.

Designed to use the Internet mail (SMTP) standard, NetMail/3000 runs on all HP 3000 systems (classic and XL/iX) and comes with a standard message transfer agent (MTA) that supports SMTP mail transfers. HP 3000s using NetMail/3000 can not only exchange mail with other HP 3000s, but also with UNIX systems (including HP 9000, Sun, VAX and IBM) as well as any other system that supports the SMTP mail standard. Through the Internet, NetMail/3000 can access SprintMail, MCI Mail, CompuServe, Bitnet, Appelink, Fidonet and Telemail.

NetMail/3000 supports store-and-forward of mail, automatic forwarding, mailing or distribution lists, support for mail-enabled applications, primary, carbon copy and blind carbon copy mail recipients, immediate mail delivery notification (configurable), unique mailboxes among users sharing the same MPE user and account, and an easily maintained mail directory with an interactive maintenance module. The NetMail/3000 user interface also supports HP's Native Language facility. For networked users, NetMail/3000 supports any NS/3000 network link (point-to-point, LAN, X.25, or X.25-DDN). For single-system users, NetMail/3000 provides an affordable and powerful local mailing system, even without NS/3000.

Contact 3k Associates, P.O. Box 5812, Springfield, VA 22150-5812; (703) 569-9189.

Circle 384 on reader card

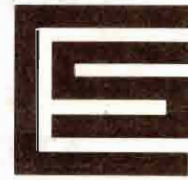

**CREATIVE
SYSTEMS**

BAR CODE DATA COLLECTION



Easily Interfaced
with Existing
Software/Hardware

Authorized
Distributors of:



**MARS
ELECTRONICS**

Bar Code Made Easy



1-800-383-2700

In CA: (408) 294-6595

CIRCLE 116 ON READER CARD

23
BROKER/REMARKETERS
OFFER YOU
HP EQUIPMENT
AT DISCOUNT PRICES

Few offer you anything else.

PRICE • SERVICE
DELIVERY • PEACE OF MIND

HyPoint TECHNOLOGY

600 Ken Mar

Cleveland, Ohio 44147

See us at INTEREX booth #835 & 837

1-800-231-5500

216-526-0323

216-526-3489 (FAX)

CIRCLE 244 ON READER CARD

**Infotek Offers Memory For HP
Apollo 700 Model 705 & 710**

Infotek Systems announced memory upgrades for the HP Apollo Series 700, Model 705 and 710.

The EM705 and EM710 memory modules are available in 16- and 32-MB capacity sets. Each set consists of four separate boards which must be installed together. The sets can be installed into memory expansion slots on the processor boards to bring the computers to their maximum allowable memory configurations of 64 MB in 8 memory slots. The new boards are based around industry-standard 4-megabit chips and allow for Error Checking and Correcting. The 16-MB set is priced at \$2,700. The 32-MB set is priced at \$5,500.

Contact Infotek Systems, 625 S. Lincoln, Suite 204, Steamboat Springs, CO 80487; (303) 879-1184.

Circle 381 on reader card

**ISA and Texas ISA Announce
Supported Memory Boards**

ISA Co. Ltd. and Texas ISA Inc. announced the next supported line of memory boards — the EX-2800, EX-2900 and the EX-3100 series memory kits.

The HP 9000/8x7 or HP 3000/9x7 costs \$3,000 with 32 MB, and \$6,000 with 64 MB. The HP 9000/750 costs \$2,640 with 32 MB, and \$4,800 with 64 MB. The HP 9000/705 and 710 costs \$1,100 with 16 MB, and \$2,200 with 32 MB.

Contact Texas ISA Inc., 14825 St. Mary's Ln., Ste. 208, Houston, TX 77079; (713) 493-9942.

Circle 378 on reader card

**HI-COMP Announces
HIBACK Enhancements**

HI-COMP America Inc. and HI-COMP Hinrichs GmbH, Hamburg, Germany, announced several enhancements to HIBACK, its network multi-operating system backup and archival software.

A version of HIBACK now runs on SCO UNIX platforms. It contains the full functionality of all UNIX versions. HIBACK also will backup or archive RAW DISC partitions. This allows users, for example, to backup databases running on RAW DISC.

HIBACK will now transfer savefiles

"Sheetmate is the most important HP3000 software purchase we've made this year."

Bob Meissner, Director,
Information Systems Welding Engineers, Blue Bell, PA

**SHEETMATE instantly changes any
HP3000 information into LOTUS,
dBase or WordPerfect.**



SHEETMATE loads itself onto your HP3000*. In minutes you'll produce LOTUS spread sheets, dBase or WordPerfect files directly from any HP3000 MPE file or SPOOL file (printed report).

Request your **FREE** Sheetmate evaluation by phone, fax or return mail. Sheetmate demos are shipped and supported worldwide.

*WITH REFLECTION or ArdvanceLink

See us at INTEREX booth #645

Hillary Software, Inc.

309 Morris Avenue, Spring Lake, N.J. 07762. FAX 1-908-974-0167
1-800-HILLARY 1-800-445-5279 908-974-8484

© SHEETMATE™ is a product of Intellisoft, Inc.

CIRCLE 486 ON READER CARD

HP PROFESSIONAL

directly from re-writable optical disk to serial media, without being written to hard disk. This greatly simplifies, and allows automation of, data archiving. It also increases the efficiency with which the re-writable optical disk can be used.

HIBACK will backup in series to peripheral devices (DAT, tape, cartridge or optical disk) anywhere on the network.

See Hi-Comp at Interex User Conference booth #329, 428.

Contact HI-COMP America, 419 Canyon Ave., Ste. 215, Fort Collins, CA 80521-2670; (303) 224-9700.

Circle 400 on reader card

SLM Introduces TAG For HP 3000s

Straight Line Methodology Inc. (SLM) released its Multi-Lingual Turbo Applications Generator (TAG). SLM's TAG/3000 offers an easy and affordable HP solution for generating application source code in the language of your choice, or for migrating from language to language.

TAG/300 generates Vplus forms, Application Ready Buffers and Application Source Code for on-line transaction processing (OLTP), and on-line/off-line reporting, from a database object, in the languages of: C, SPL, SPLash!, COBOL, Pascal, FORTRAN and TRANSACT.

SLM's TAB Turbo charges your 3GLs and allows the use of 4GL concepts and techniques even on current 3GLs. SLM's TAG can accept data declarations from IMAGE/3000, Dictionary/3000 or a combination of Vplus/3000 and IMAGE/3000.

Contact SLM Software Inc., 141 Edenvale Rd., Rock Hill, SC 29730; (803) 328-9063.

Circle 377 on reader card

MathSoft Unveils Mathcad 3.1 For UNIX Platforms

MathSoft Inc. announced the Mathcad 3.1 innovative calculation tool will be available on HP, Sun, IBM, Digital, Intergraph and Silicon Graphics workstations under the Motif and OPEN LOOK window managers.

Mathcad 3.1 supports all the popular features of Motif and OPEN LOOK window managers and has multiprocessing functionality that allows multiple active Mathcad documents to be open and available for editing and computing simultaneously. Mathcad allows users to write equations in

typeset notation onscreen and get calculated results as numbers or graphics. Mathcad 3.1 also offers users the means of performing symbolic calculations for computer algebra. Users can perform symbolic derivations by selecting from a Mathcad menu to simplify formulas, expand or factor polynomials, and differentiate and integrate symbolically. Mathcad 3.1 has over 200 built-in functions and offers new features including vector and matrix handling of up to 8 million elements, license manager for direct installation on a network, and color surface plots and linear and logs graphs. UNIX Mathcad retails for \$695 for single node or standalone versions. Contact MathSoft Inc., 201 Broadway, Cambridge, MA 02139; (617) 577-1017.

Circle 387 on reader card

Proactive Systems Shows Products At Interex

Proactive Systems plans to show several of its products at Interex Conference in New Orleans.

Fantasia, a laser printing solution is now available on HP-UX as well as HP 3000 systems. Forms can be designated with the FANTASIA PC WYSIWYG module and moved between the different environments if you have both types of equipment. A migration option is also available for HP 2680 printer users when you move to the HP 5000 model printers.

FLEXIBASE/SQL makes the managing of HP ALLBASE/SQL easier and the latest version provides an easy-to-use MS-Windows interface to save you typing SQL commands, comprehensive capacity management, easy copying DBEnvironments and the ability to optimize performance by rebuilding indicos.

BACKBONE supports transparent access to remote KSAM and MPE files in addition to IMAGE database and also supports data replications. In addition you can now transparently access an IMAGE database on an HP 3000 system from an HP-UX system. Contact Proactive Systems, Four Main St., Los Altos, CA 94022; (415) 949-9100.

Circle 383 on reader card

1000
EVERYTHING IN
HEWLETT-PACKARD
3000
FROM ONE
RELIABLE SOURCE
9000
BUY
TEST
SELL
RENT
REPAIR

- 80/100 SERIES
- 200 SERIES
- 300 SERIES
- 400 SERIES
- 500 SERIES
- 700 SERIES
- PRINTERS
- PLOTTERS



TSA

1-800-422-4872

Tel 713/935-1500 • Fax 713/935-1555
2040 West Sam Houston Parkway North
Houston, Texas 77043

CIRCLE 137 ON READER CARD

ADVERTISER INFORMATION

If you'd like more information about the products from the companies listed below, circle the appropriate number on the reader information card. This index is provided as an additional service. The publisher does not assume any liability for errors and omissions.

BERING INDUSTRIES

Removable mass storage solutions, including hard disk drives, magneto-optical erasable drives, and high-capacity tape back-up for HP 3000/9000/1000 computers. Call (800) 237-4641, (408) 379-6900 or circle 105.

BRADMARK TECHNOLOGIES INC.

Your total HP3000/IMAGE database solution that includes: DBGGENERAL, the most complete general-purpose database utility available in the HP3000 market. And SUPERDEX, the fully compatible indexing package that provides unprecedented data retrieval speed and flexibility. Both are reasons why Bradmark is committed to provide premier data management solutions. Call 1-800-ASK-BRAD or circle 108.

CAMINTONN CORP.

100% compatible memory for HP 9000, IBM RS/6000, Sun SPARCstations and other workstations. Call (800) 843-8336 or circle 294.

COMPUSERVE/COLLIER JACKSON

Compuserve/Collier Jackson serves as a Hewlett-Packard Premier Solution Provider for the HP 3000 Series of midrange computers. Its products include financial accounting and human resource management systems for cross-industry business applications as well as newspaper systems for circulation, business and advertising management. Direct inquiries to: Gary Vigneau, vice president of sales and marketing at (813) 872-9900 or circle 111.

COMPUTECH SYSTEMS CORP.

The complete line of HP 3000, 1000 and 9000 equipment, compatibles and accessories. Call (800) 882-0201 or circle 101.

COMPUTER SOLUTIONS INC.

Computer Solutions is a Hewlett-Packard VAB in its 24th year of operation. Businesses include HP hardware resale, disaster recovery services for HP users, school and pharmacy software, contract maintenance and depot repair. Call (201) 672-6000 or circle 167.

CONTEMPORARY CYBERNETICS

Contemporary Cybernetics manufactures a complete family of backup systems that range in capacity from the 150 MB QIC streamer to a 2 TB cartridge handling system. Call (804) 873-0900, FAX (804) 873-8836, or circle 112.

CORT DIRECTIONS

Comprehensive payroll and personnel system for installations requiring the ultimate combination of horsepower and flexibility. Real-system trial available. Call (503) 388-3800 or circle 160.

CREATIVE SYSTEMS

HP 3000 specialists, software development, systems management, data processing solutions, HP/PC communications, barcode data collection solutions specializing in Comsec, MARS, SATO equipment. Call (800) 383-2700, in CA (408) 294-6595 or circle 116.

DATARAM CORPORATION

High-performance memory add-ins for HP 9000/345-375-380-400, HP9000/350-370, HP9000/360, HP9000/340, DN30x0, 3500, 4000, 4500, DSP 3000, 4000 Series workstations and servers. High quality and reliability at low prices. Call (800) 822-0071, in NJ (609) 799-0071 or circle 240.

DISK EMULATION SYSTEMS

Ultra high performance SOLID STATE STORAGE subsystems provide solution to I/O performance bottlenecks. Transaction rates in the thousands create system wide performance gains that reduce both user response time and batch job processing times from 50-500%. Call (408) 727-5497, FAX (408) 727-5496 or circle 459.

EQUINOX SYSTEMS INC.

Intelligent Data PBXs provide reliable solutions for secure connectivity between multivendor host computers, terminals, PCs and peripherals. Call (800) 328-2729 or circle 115.

HERSTAL AUTOMATION LTD.

Reasonably priced data storage subsystems with performance in mind. Call (313) 548-2001 or circle 119.

HI-COMP AMERICA INC.

Backup for MPE V, MPE XL and HP-UX. High-speed execution, high-density data compression, unattended disk to disk operation and IMAGE database management. Call (800) 323-8863 or circle 120.

HOLLAND HOUSE

Network spooling solutions for the HP 3000, HP 9000, PC and other platforms. Call (512) 287-3417, FAX (512) 287-3850 or circle 286

HOOLEON CORP.

Custom printed Hewlett-Packard keys in your choice of colors. Keytop labels, keyboard templates and more. Call (800) 937-1337, FAX (602) 634-4620 or circle 474.

HYPOINT TECHNOLOGY INC.

Remarketing the full line of HP 3000 equipment. Maintenance in selected cities nationwide. Call for your HP 3000 needs. (800) 231-5500 or circle 244.

ITEM INC.

Affordable hardware solutions, from memory boards and interface cards to the latest in optical disk technology. Call (303) 223-6071, (800) 321-4671 or circle 122.

INFORMATION BUILDERS INC.

4GL/DBMS for HP MPE XL and HP-UX systems offering application development, reporting and decision support. Supported on all major platforms. Call (212) 736-4433 or circle 247.

INFOTEK SYSTEMS

Leading manufacturer of high-performance HP enhancements including memory, BASIC compilers, data acquisition boards and digital signal processors. Call (800) 227-0218; in C.A. (800) 523-1682 or circle 181.

INTERACTIVE SOFTWARE SYSTEMS

UDMS™ - User Data Management System. The ease-of-use, connectivity and functionality leader for ReportWriting and 4GL data management of all major HP-UX, HP-MPE/IX and DEC-VMS databases. Call (800) 944-UDMS or (303) 987-1001 for a free demo or circle 214.

ISA CO. LTD. / TEXAS ISA INC.

Complete range of mass storage devices and other peripherals for HP 3000, 1000 and 9000 from ISA. Call (713) 493-9925, FAX (713) 493-2924 or circle 245.

KELLY COMPUTER SYSTEMS

Manufacturer of performance products: RAMDISC, Spectrum memory, Classic memory, and PC and LaserJet memory. CPU upgrades also available. Call (415) 960-1010 or circle 185.

KINGSTON TECHNOLOGY CORP.

Kingston Technology designs and manufactures memory upgrades for PCs, laptops, workstations and laser printers. The Kingston product line also features mass storage subsystems and processor upgrades. Call (800) 835-2545, FAX (714) 435-2699 or circle 281.

LOGICRAFT

Access the full library of CD ROM applications from your HP 9000 series 400/700 workstation. Call (603) 880-0300 or circle 452.

MARTECH

Highest quality solutions at the lowest price available. Complete line of memory products for HP 9000, 3000 and 1000 computers. Also RAM for Apollo Domain Series 2500-5500. Ship from stock. Call for your pricing today! Call (800) 582-3555 or circle 220.

M.B. FOISTER ASSOCIATES LTD.

Utility software supplier, specializing in PC/main integration, EDI software and customer service and support. WRQ distributor. Call (800) ANSWERS or circle 155.

MINISOFT INC.

Minisoft 92 for DOS and Windows providing HP terminal emulation and LAN connectivity for just \$129. Call (800) 682-0200 or circle 472.

NETWORK RESEARCH

FUSION TCP/IP networking package for HP BASIC and Pascal gives your HP 9000 Series 200 and 300 workstations a powerful networking solution. Call (800) 541-9508 or circle 182.

NEWPORT DIGITAL CORP.

Accelerator cards for HP 9000 Series 200 plus HP 310 and HP 320. Ten-fold performance improvement. Call (714) 730-3644 or circle 246.

NSD INC.

With job management and MIS productivity products from NSD, your HP 3000/9000 will run smoother, faster and better. Call (415) 573-5923, (800) 538-3818 or circle 161.

O'PIN SYSTEMS

REVEAL from O'PIN SYSTEMS solves report distribution problems. Users go "paperless" and view reports directly from PCs or terminals. Saves time and fast payback too! Call (800) OPIN or circle 258.

PROACTIVE SYSTEMS

FANTASIA for forms printing, enhanced reports and graphics. FLEXIBASE for database management. BACKCHAT/BACKBONE for distributed systems. Call (415) 949-9100 or circle 485.

QUEST SOFTWARE

The only complete HP 3000 solution for:
1) High speed network file and database access.
2) IMAGE,KSAM and MPE file shadowing.
3) Low overhead network spooling.
Call (714) 720-1434 or circle 268.

ROSS SYSTEMS HP

Financial, distribution, manufacturing and 4GL software for both the HP 3000 and 9000 product lines. Call (617) 622-1414 or (800) 942-3366 or circle 153.

SEJUS CORP.

is your authorized Hewlett-Packard VAR for fully configured HP 362/382 systems with unique built-in peripheral devices like 1+GB removable disk, MO optical disk or color CRT for the R-Series. Sejus also has a family of portable (including rugged) and desktop PC systems with integrated HP BASIC. Serving the HP community since 1986. Sejus... providing better solutions. Call (503) 638-9000 or circle 270, 275.

SPEEDWARE CORP.

An international software developer of Speedware — a leading 4GL addressing all aspects of application development, PC integration and end-user computing. Other products include Speedledger, TOURS and Bestseller. Call (416) 408-2880 or circle 156.

TYMLABS CORP. BACKPACK

A family of high-speed and unattended backup software for HP 3000s. Free demo. Call (800) 767-0611 or circle 140.

TYMLABS CORP. FORMATION

Formation for the HP 3000 is a complete electronic forms solution that lets MPEV and MPEXL users replace pre-printed continuous forms with electronically generated overlays printed on plain paper using laser printers. Call (800) 767-0611 for free demo or circle 139.

TYMLABS CORP. SESSION

Windows application that allows you to connect PCs to HP 3000s and HP 9000s. Supports Windows/286, Windows/386 and Windows 3.0. Call (800) 767-0611 or circle 141.

VITAL SOFT INC.

VISIMAGE, the end user report writer for the HP 3000 market. StarJet, the electronic forms solution for your HP LaserJet. VISIMAGE and StarJet can be sold independently. Call (800) VITALSOFT for a free demo or circle 143.

WALKER RICHER & QUINN INC.

Makers of Reflection Series Software. HP terminal emulation for PCs and Macintoshes. Call (800) 872-2829 or circle 127.

HP Professional

UNIX
&
MPE

VISIMAGE, The Technology Leader in Report Writing... ...BAR NONE

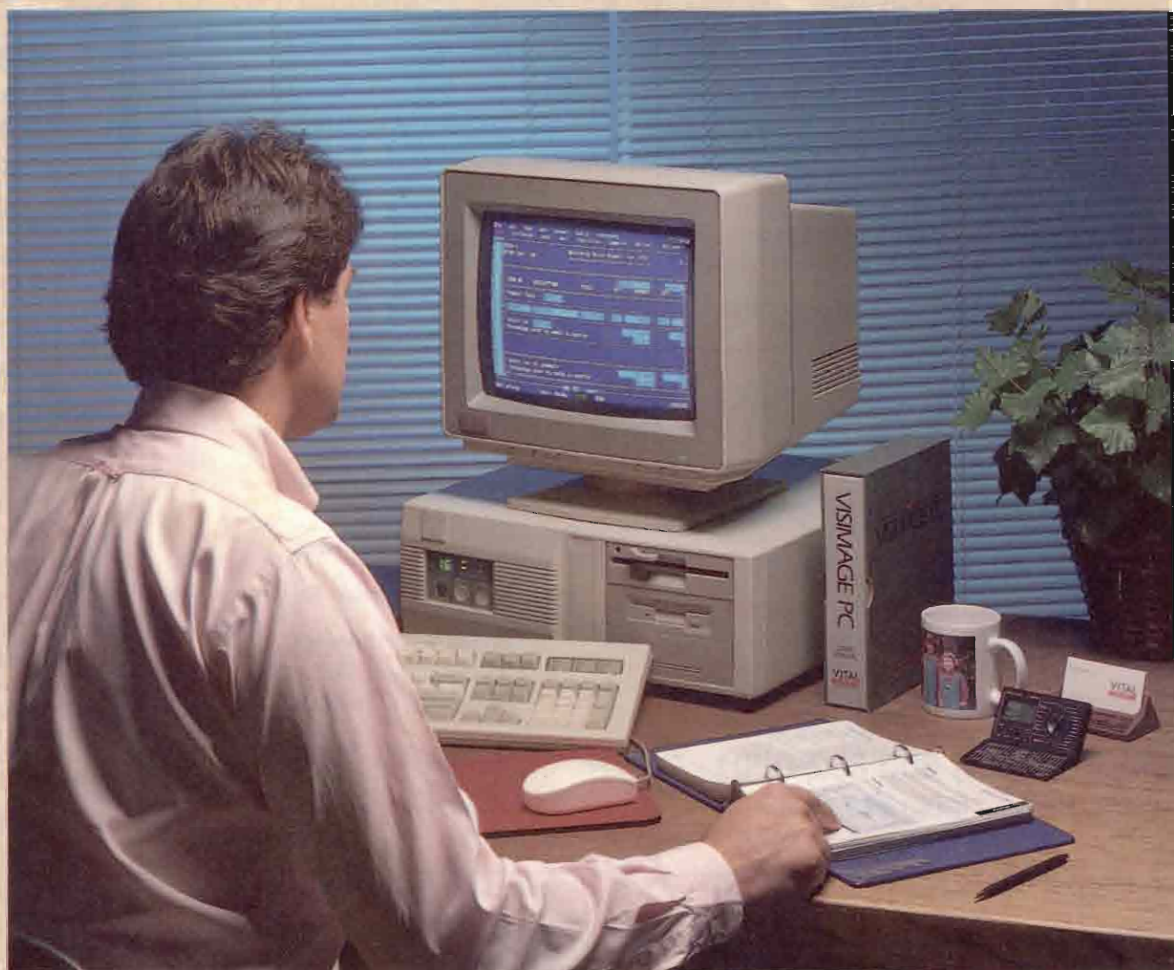

VISIMAGE, the technology leader in report writing for end users and MIS professionals is now released on UNIX. The same power and ease of use that have made VISIMAGE an outstanding success in the HP 3000 (MPE, MPE/XL and MPE/iX) marketplace are now available to users of HP 9000 (HP-UX) systems. VISIMAGE provides an open systems environment that allows multi-system access through a single user interface. Built upon client-server technology*, the combination of VISIMAGE on the PC and ASKPLUS on the host provides a user interface that is second to none. Along with IMAGE and KSAM, ASKPLUS supports ALLBASE, ORACLE, INFORMIX, INTERBASE, ELOQUENCE and C/ISAM with more relational databases to be added soon.

VISIMAGE users can create their own lists and reports or download data to many popular PC file formats. VISIMAGE will produce simple lists or highly sophisticated reports.

*Communications interface uses PPL from Walker Richer and Quinn. All products are trademarks of their respective companies.

In addition to a report writer that is both powerful and easy to use, VISIMAGE users benefit from the most responsive and professional technical support in the industry. At Vital Soft, we help ALL users, not just one per site.

**Call us today for a FREE
self guided PC demo diskette!**

CIRCLE 143 ON READER CARD

VITAL
Soft
INCORPORATED

Outside California Only, Call

1-800-VITALSOFT

1153 Bordeaux Drive, Suite 101
Sunnyvale, CA 94089-1210 (408) 745-7680

Datasys
 COMPUTER CORPORATION
 BUY • SELL • LEASE • TRADE

Hewlett-Packard

- SYSTEMS
- UPGRADES
- MEMORY
- PERIPHERALS

Call Today 800-DATASYS
 (328-2797)

Dallas Oklahoma City
 (214) 931-9195 (405) 946-0440
 FAX (214) 931-9619 FAX (405) 947-3046

CIRCLE 484 ON READER CARD

NORCO COMPUTER SYSTEMS, INC.
 Hewlett-Packard Quality
 at a NorCo Price

1000 • 3000 • 9000 • 250

**BUY — SELL
 TRADE — LEASE**

Processors, Peripherals
 and Systems

21337 Drake Road
 Cleveland, OH 44136-6620
 FAX: 216-572-0636

216-572-4040 1-800-892-1920
 (Outside Ohio)

CIRCLE 221 ON READER CARD

Genuine HP A1623A
 32MB 825/835/925/935/949
 Memory Boards \$8900 EACH

Purchasers, Resellers and Component
 Level Repairers of Hewlett Packard
 Micro and Mini Computers
 and Peripherals.

Spectrum • 9000 • 3000 • 1000 • MICRO

1908 14th Street N.W.
 Washington, D.C. 20009
 Phone: (202) 338-2429
 Fax: (202) 338-2462

EQUIPMENT
 RESOURCES,
 INC.

CIRCLE 213 ON READER CARD

9000, 3000, 1000
 SYSTEMS
 PERIPHERALS
 COMPATIBLES

Buy • Sell • Trade
 Maintenance

Computech
 Systems Corporation

(US) 800 882-0201
 (206) 820-6500
 FAX (206) 820-6565

CIRCLE 207 ON READER CARD

The HyPoint Advantage . . .
 INVENTORY

“Specializing in Full
 Line of
 HP 3000 Products”

Buy ■ Sell ■ Trade ■ Lease

HyPoint Technology
 600 Ken Mar Drive
 Cleveland, OH 44147

1-800-231-5500
 216-526-0323

CIRCLE 217 ON READER CARD

ELECTRONIC SERVICES, INC.
 FAX 509-662-8271

COMMERCIAL DIVISION
BUY • SELL • TRADE
HP 1000 • 3000 • 9000
 509-662-9039

MILITARY DIVISION
 Specializing in US Government
 Military and related Customers.
 We maintain a large inventory of Systems
 Peripherals and Parts to support
 the HP 9000/500 Series Computers
 509-662-6229
 Since 1973

CIRCLE 212 ON READER CARD

HEWLETT-PACKARD

1000 • 3000 • 9000

BUY * SELL * RENT * LEASE
 MAINTENANCE
 PROCESSORS • PERIPHERALS • SYSTEMS

EURODATA INC.
 (613) 745-0921
 Fax: (613) 745-1172
 2574 Sheffield Road, Ottawa, Canada K1B 3V7

CIRCLE 283 ON READER CARD

IEEE-488

Hardware and Software Solutions

COMPUTER PLATFORMS
 PC/XT/AT, EISA, PS/2, 386, Macintosh,
 Sun-3/4 and SPARCstation, DEC/
 VAXstation, IBM RISC System/6000,
 HP/Apollo

BUSES
 VMEbus, MULTIBUS, SBX, STD, SCSI

DRIVER SOFTWARE
 DOS, Windows 3.0, OS/2, XENIX, UNIX,
 386/ix, Domain/OS, SunOS, Macintosh OS,
 VMS, ULTRIX, AIX

SUPPORT
 Analyzer, Extenders, Expander, Converters,
 Controllers, Buffer, Switch Box, Cables

(512) 794-0100
 (800) IEEE-488

NATIONAL INSTRUMENTS
 The Software is the Instrument

CIRCLE 492 ON READER CARD

HP-1000
BUY • SELL • TRADE • RENT

**Hewlett-Packard
 Computer Equipment**

Complete product line
 including Systems, Memory,
 Discs, and Tapes.

HERSTAL
 AUTOMATION LTD.
 3171 West Twelve Mile Road
 Berkley, Michigan, USA 48072
 Telex 650-321-1560
 FAX 313-548-2010
 Phone 313-548-2001

CIRCLE 216 ON READER CARD



I/O Data Systems, Inc.
 3000/9000/1000
HP
 BUY/SELL/TRADE
 (216) 835-2211
 27378 W. Oviatt
 Bay Village, OH 44140
 FAX (216) 835-0220

CIRCLE 272 ON READER CARD

HP 9000 PRICE SPECIALS!
800-877-7339
 SERIES 300, 400, 600, 700, & 800
 UPGRADES PERIPHERALS
 PLOTTERS PRINTERS
SYSTEM WAREHOUSE
HAS HARDWARE, SOFTWARE, AND NETWORK SOLUTIONS FOR LESS!
 HEWLETT PACKARD AUTHORIZED RESELLER

CIRCLE 251 ON READER CARD

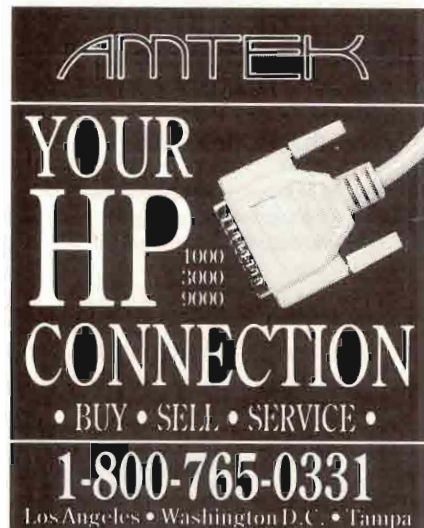

AMTEK
YOUR HP CONNECTION
 1000 3000 9000
 • BUY • SELL • SERVICE •
1-800-765-0331
 Los Angeles • Washington D.C. • Tampa

CIRCLE 206 ON READER CARD

HP 1000/3000 Hardware

- New & Refurbished
- Extensive Inventory
- Many Rare Items
- New Cumulus CRTs
- Repair & Exchange

201-672-6000

 *Computer Solutions, Inc.*

CIRCLE 209 ON READER CARD

WE FIX H-P

- Expert Depot Repair •
- 5-day Turnaround •
- Buy and Sell •
- H-P 1000/3000/9000
- LaserJet Repair •

CRISIS
800-729-0729

We accept VISA, AMEX and MasterCard
 408•270•1100 – San José, California
 408•270•1183 FAX

CIRCLE 211 ON READER CARD

HEWLETT-PACKARD 9000 IT'S OUR SPECIALTY.

PRINTERS PLOTTERS
 LaserJets DraftPros
 DeskJets DraftMasters
 Rugged Writers Electrostatics
 WORKSTATIONS
 Series 80, 200, 300, 400

We offer large discounts, outstanding service and immediate delivery. Call us before you buy a printer or plotter!

 **TED DASHER & ASSOCIATES**
 4117 2nd Avenue South
 Birmingham, AL 35222
(205) 591-4747 or (800)638-4833
 Fax: (205)591-1108

CIRCLE 233 ON READER CARD

SHERLOCK
Systems & Solutions

Sensible Solutions To The Mysteries Of Your Hardware Requirements
 Solutions . . . Not Just Answers

We inventory a large line of CPU's and peripherals.
 MPE • MPE-XL • UNIX
 Buy • Sell • Trade • Lease

 **CALL**
1-800-827-6804
 FAX
216-848-4515

CIRCLE 491 ON READER CARD

Established 1978
 HP Remarketing Specialists

1000 — 1000 — 1000

BUY
 SELL
 TRADE

 **Monterey Bay COMMUNICATIONS**

Phone: **408-429-6144**
 Fax: **408-429-1918**

CIRCLE 229 ON READER CARD

OUR 15TH YEAR

QUALITY HP EQUIPMENT WITHOUT THE HP PRICE

DON'T UPGRADE YOUR HP SYSTEM UNTIL YOU GET A SECOND OPINION FROM THE SECOND SOURCE FOR HEWLETT-PACKARD 1000-3000-9000 EQUIPMENT

Consult with us about cost-saving alternatives

- Complete Configurations
- Individual CPUs-Peripherals
- Memory Upgrades and Feature Enhancements
- Classic and Spectrum Equipment

WE BUY
 Highest Prices Paid

WE SELL
 *All items Sold Are Guaranteed for HP Maintenance
 *Short and Long Term Leases Available

WE TRADE
 Over 1000 satisfied Hewlett-Packard users are our customer references throughout the United States, Canada, Europe, and the Far East.

 **C.S.U. Industries, Inc.**
 135 Rockaway Turnpike, Lawrence, NY 11559
 Ask for Alton: (516) 239-4330 FAX (516) 239-8374

OUR 15TH YEAR

CIRCLE 205 ON READER CARD

BUY • SELL • TRADE

COMPLETE HP SYSTEMS AVAILABLE

ALL PERIPHERALS

*All items in stock – immediate delivery
All warranted to quality for
manufacturer's maintenance.*

ConAm Corporation

Canada/US 800-926-6264
California 310-419-2200
FAX 310-419-2275

RENT • LEASE

CIRCLE 210 ON READER CARD

XRT/graph™ Widget

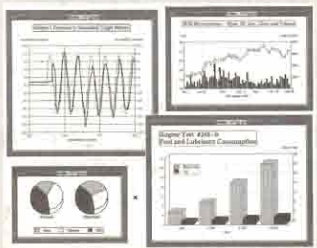

Now available for **HP 9000 Motif**

- Fast Updates, User Feedback
- PostScript output
- No royalties or run-time fees
- Includes the *Builder* development tool

KL Group Inc. info@klg.com
1-800-663-4723 or (416) 594-1026

CIRCLE 253 ON READER CARD

HP CAREERS NATIONWIDE

Put your valuable career or job opening in the hands of the experienced HP recruiter who is heavily involved in **YOUR** industry!!!

- Professional Recruiter since 1975
- Certified Personnel Consultant (CPC)
- Author of "Peopleware" articles
- Speaker at INTEREX, ICMS and HP RUGS
- RUG Council Member and ACSC Rep
- Nationwide database of over 10,000 HP contacts
- Networked nationally for all geographic locations

Call - Amos & Associates



Diane Amos, C.P.C.

633-B Chapel Hill Road
Burlington, N.C. 27215
(919)-222-0231
Fax: (919)-222-1214

CIRCLE 204 ON READER CARD

HARBORSIDE

Buy/Sell/Lease
All Hewlett Packard
1000/3000/9000
Printers/Plotters
Memory Etc.

Please call for Pricing

813-799-2009
Fax 813-791-6699



**HARBORSIDE
MARKETING INC.**
2519 McMullen Booth Rd.
Clearwater, FL 34621

CIRCLE 215 ON READER CARD

HP 3000

Buy — Sell — Trade
Hewlett Packard Equipment

CALL
713-690-1100
(Fax) 713-690-1130

**Surety
Systems**

8600 Jameel Road, Suite 120
Houston, TX 77040

CIRCLE 226 ON READER CARD

**THE Blethen
GROUP**



WENDY W. LINDSAY
Division Manager
Hewlett-Packard Services

A FULL SERVICE ORGANIZATION DESIGNED
FOR STAFFING PARTNERSHIPS
800-677-0491



CIRCLE 224 ON READER CARD

TUNE INTO HP
Pre-owned Equipment

3000 Peripherals 9000

••••• ••••• •••••

BUY SELL TRADE

WORKSTATIONS
CPUs
DISC & TAPE DRIVES
TERMINALS & PRINTERS
3000/9000 MEMORY

**Lynne
Company**

(Calif) 805-489-1564
(Outside Calif) 1-800-338-5019
(Fax) 805-481-3799

CIRCLE 219 ON READER CARD

VGA CABLES

CHOICE: One, 3, 4 or 5 Slim-Line 75 Ohm Coax
Extensions with Molded Strain Reliefs



STD: BNC Male
CABLE: Red, Green & Blue
OPTIONAL: Black & White

Choice of 9 or 15 Pin D-Sub
to 3, 4 or 5 Coax Lines

Switch Boxes
With or without built-in Ferrite Core
Custom Wired to your Specific Need (50 min.)

COAXIAL NOMENCLATURE

Nominal Impedance: 75 Ohms	Diameter: .097
Insulation: Cellular Polyethylene	Center Wire: AWG28 Stranded
Shield: Tinned Copper 99%	RGBS: Color-Coded
Temperature: 80°C	U.L. Listing: 91 1792

Custom Cables Quoted Upon Request

Lcom Inquiries 508 682-6936 Call for FREE catalog! Specify HP-Pro
FAX 508 685-6467
Toll Free Ordering: 800 343-1455

CIRCLE 197 ON READER CARD

**Your Career is
Calling You.**

Benson, Douglas & Associates, Inc., has been named one of the top "25 Companies to Watch" by *Systems & Network Integration* magazine. We perform projects nationwide, providing long-term career growth and competitive benefits. A sampling of our current requirements includes:

HPUX CLIENT/SERVER
TRANSACT POWERHOUSE COBOL
PROTOS C C++ ALLBASE
HP VIEW NEW WAVE ORACLE
WINGZ PM PMS ASK INFORMIX
SPEEDWARE X-WINDOWS MOTIF

If you have the experience we need, and are ready to answer the call of a long-term career with an exciting company - call, mail or fax your resume to (ref HPO2):

BENSON, DOUGLAS & ASSOCIATES, INC.
113 EDINBURGH SOUTH, SUITE #104
CARY, NC 27511 FAX: 919-467-7688
PH. 919-467-3357 800-525-2827

SEE US AT INTEREX BOOTH 954

CIRCLE 263 ON READER CARD

FAX Transmission Form

**For Fast Service or Requests
from Outside the US**

Free Information!

AUGUST 1992 (Expires November 1992)

FAX NOW for Product Information. Do you need product information fast?
Well, now you can FAX your information requests directly to HP Professional for quick response.

It's Easy! Follow these 6 steps:

▲ **1.** In each box, print the numbers shown on the ads for the products you want more information about.

▲ **2.** Attach your mailing label below or print your name, address, telephone number and FAX number.

Name _____
Title _____
Company _____
Address _____
City _____ State _____ ZIP _____
Country _____

Telephone () _____ FAX () _____

Signature _____ Date _____

Please answer these questions:

▲ 3. Do you wish to receive/continue to receive HP Professional? 01 <input type="checkbox"/> Yes 02 <input type="checkbox"/> No	▲ 5. In my job I specify, approve, purchase or influence the purchase of the following (Check all that apply.): 39 <input type="checkbox"/> Hardware 79 <input type="checkbox"/> Software 97 <input type="checkbox"/> Other services and products 99 <input type="checkbox"/> None of the above
▲ 4. Please indicate which of the following you own or plan to purchase at this location (Check all that apply.): 23 <input type="checkbox"/> HP 3000 79 <input type="checkbox"/> HP Apollo 33 <input type="checkbox"/> HP 9000 86 <input type="checkbox"/> Vectra 49 <input type="checkbox"/> HP 1000 97 <input type="checkbox"/> Other PCs (IBM, Macintosh, Clone)	

▲ **6.** Detach and FAX this form to the Marketing department.

In the US: (215) 957-4264 Outside the US: 010 1 (215) 957-4264

Thank you. Your request will be processed immediately.

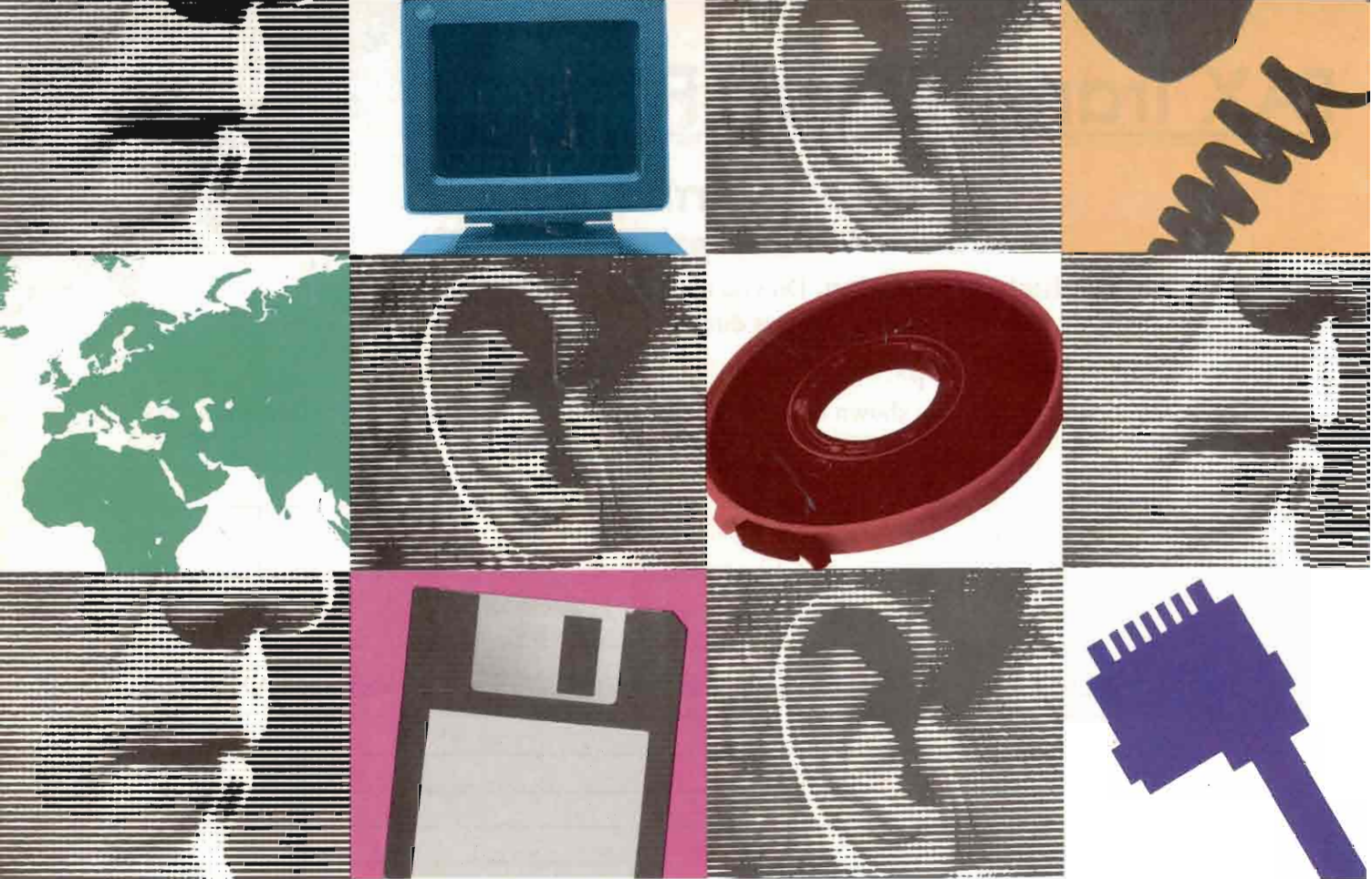

Say Good-bye To The Language Barrier.

Breakdown

A global computing event that unites, under one roof, today's connectivity experts for one targeted purpose — to pronounce that networking is the universal language of choice.

NetWorld 92 The United Nations Of Networking

NetWorld 92 is the talk of the connectivity industry. A cutting-edge exhibition of conferences and seminars where hardware and software developments are introduced, discussed and demonstrated. A conference that speaks the language of productivity and translates ideas into action.

Whether you communicate over LANs, WANs or wireless networks, or operate over diverse operating systems, NetWorld 92 is your primary venue for innovative products and services. Converse in many languages with industry-leading manufacturers and form a lasting connection that can translate into increased efficiency and sales.

Educational Seminars A Universe Of Networking Possibilities

NetWorld 92 presents an encyclopedic display of intensive educational conferences and hands-on educational

seminars on internetworking. Digest state-of-the-art technologies and processes that can propel your present networking plans forward, allowing you to expand software applications into new environments. And learn an unlimited vocabulary that will place you at the forefront of future strategies.

Improve Your Communication Skills

Don't isolate yourself and your company within the confines of yesterday's network architecture. NetWorld 92 lets you open your lines of network communication, resulting in bottom-line benefits to your company.

For additional show information, contact Jodi Levine, Show Manager, at 201-346-1400 or Fax 201-346-1602.

NETWORLD 92 Dallas The Universal Language

October 13-15, 1992
Dallas Convention Center



CIRCLE 482 ON READER CARD

Reader Service Number	Page	Reader Service Number	Page
105	Bering Industries, Inc. 17	245	ISA CO. LTD./Texas ISA, Inc. . 61
171	Black River Computers 34	185	Kelly Computer Systems 65
108	Bradmark Technologies, Inc. .. 69	281	Kingston Technology Corporation 43
294	Camintonn Corporation 45	170	Lawson Associates Inc. 41
111	Collier-Jackson 5	452	Logicraft, Inc. 62
101	Computech Systems Corp. 74	123	M.B. Foster Associates Limited 37
167	Computer Solutions, Inc. 54	155	M.B. Foster Associates Limited 73
112	Contemporary Cybernetics Group 19	220	Martech 31
160	Cort Directions 52	472	MiniSoft, Inc. 4
116	Creative Systems 77	182	Network Research 30
121	Dataflow Systems 13	482	NetWorld Dallas/Bruno Blenheim, Inc. 86
240	Dataram Corporation 15	246	Newport Digital Corporation .09
193	Deltec 54	488	Newport Digital Corporation .11
459	Disk Emulation Systems, Inc. ... 50	161	NSD, Inc. 32-33
115	Equinox Systems, Inc. 55	152	NSD, Inc. 60
119	Herstal Automation, Ltd. 53	258	O'Pin Systems I.B.COVER
173	Herstal Automation, Ltd. 71	134	Orbit Software 46-47
199	Hewlett-Packard/Worldwide Customer Svc. 21	485	Proactive Systems 59
118	Hewlett-Packard/Worldwide Customer Svc. 35	268	Quest Software 23
	Hewlett-Packard/Network Systems Group 6-7	153	Ross Systems HP 49
120	Hi-Comp America, Inc. 34	275	Sejus Corporation 57
486	Hillary Software, Inc. 78	270	Sejus Corporation 75
286	Holland House 67	156	Speedware Corporation 39
474	Hooleon Corporation 66	137	TSA 79
244	HyPoint Technology 78	140	Tymlabs Corporation 1
297	Ideal Computer Services 31	139	Tymlabs Corporation 29
122	IEM, Inc. 2	141	Tymlabs Corporation 63
247	Information Builders, Inc. 27	142	Unified Software Systems 70
135	Infotek Systems, Inc. 12	143	Vital Soft Incorporated 81
181	Infotek Systems, Inc. . I.F.COVER	127	Walker Richer & Quinn, Inc. B.COVER
214	Interactive Software Systems ... 51	180	Wesson, Taylor, Wells & Assoc. 58
129	IOtech 66		

ADVERTISING SALES OFFICES

Leslie Ringe, Associate Publisher
(617) 861-1994

CANADA

(215) 957-1500

Helen B. Marbach, Regional Sales Manager
101 Witmer Road
Horsham, PA 19044
FAX (215) 957-4264

NEW ENGLAND

(617) 861-1994

Alonna Doucette, Regional Sales Manager
Marissa Scibelli, Account Executive
238 Bedford St., Ste. 3
Lexington, MA 02173
FAX (617) 861-7707

MID-ATLANTIC

(215) 957-1500

Mark Durrick, Eastern Regional Manager
Mike Friedenber, Account Executive
101 Witmer Road
Horsham, PA 19044
FAX (215) 957-4264

MIDWEST & SOUTH

(215) 957-1500

Peter Senft, Regional Sales Manager
Mike Friedenber, Account Executive
101 Witmer Road
Horsham, PA 19044
FAX (215) 957-4264

NORTHERN CALIFORNIA & NORTHWEST

(415) 873-3368

Judy Courtney, Regional Sales Manager
903 Sneath Ln., Ste. 220
San Bruno, CA 94066
FAX (415) 873-6608

SOUTHERN CALIFORNIA & SOUTHWEST

(818) 577-5970

Karin Altonaga, Regional Sales Manager
Mary Marbach, Regional Sales Manager
1010 E. Union St., Ste. 101
Pasadena, CA 91106
FAX (818) 577-0073

INTERNATIONAL

(617) 861-1994

Leslie Ringe, Regional Sales Manager
Marissa Scibelli, Account Executive
238 Bedford St., Ste. 3
Lexington, MA 02173
FAX (617) 861-7707

(215) 957-1500

Cheryl Bortman, Marketing Services Manager
Lisa Schmutz, Marketing Services Assistant
Mary Browarek, Card Deck Manager
Cathy Dodies, List Rental Manager
Jane L. Hope, List Rental Sales

COMING IN OCTOBER . . .

Editorial Focus -- Client-Server Computing

Scheduled Features*:

■ **Are we there yet?** — Last year, the major vendors of HP accounting software announced their intentions to develop client-server applications. Lynn Haber surveys the market to see who made it there -- and how.

■ **Fault Tolerant Systems** by Bill Sharp — HP's new 9000 1210 is the fastest entry-level UNIX-based, fault tolerant computer in the industry. The pending introduction of PA-RISC-based fault tolerant systems could make HP a major player in this fast-growing market segment

■ **tributed OTLP** by Gordon McLachlan — Thanks to the growing acceptance of client-server technology, OLTP — once the exclusive province of centralized mainframes — is leaving the glass house behind in favor of distributed databases on wide-area networks.

Bonus Distribution: INTEROP Fall 10/26 - 10/30 San Francisco, CA

SPACE CLOSING: 9/4 MATERIALS DUE: 9/9

*Articles subject to change.

HP Professional

101 Witmer Road • Horsham, PA 19044 • (215) 957-1500 FAX (215) 957-4264

HP Professional



**Gordon
McLachlan**

The Declaration Of Independence

The Unani-
mous Declara-
tion Of The
Computer Us-

ers Of The Corporation:

We hold these truths to be self-evident — that all men are created equal, that they are endowed by their Creator with certain unalienable Rights, that among these are Data Processing, Networking, and the pursuit of new systems.

That to secure these rights, IS departments are instituted among Men, deriving their just powers from the consent of the users.

That whenever any IS department becomes destructive of these ends, it is the Right of the People to alter or to abolish it, and to institute new standards. Prudence, indeed, will dictate that standards long established should not be changed for light and transient causes; and accordingly all experience hath shown, that mankind are more disposed to suffer, while evils are sufferable, than to right themselves by abolishing the forms to which they are accustomed. But when a long train of abuses and usurpations evinces a design to reduce them under absolute Despotism, it is their right, it is their duty, to throw off such standards.

Such has been the patient sufferance of these Users; and such is now the necessity which constrains them to alter their former Direction. The history of the present IS Director is a history of repeated injuries and usurpations, all having in direct object the establishment of an absolute Tyranny over these Users. To prove this, let Facts be submitted to a candid world.

He has refused his Assent to Standards, the most wholesome and necessary for the public good.

He has called together standards bodies at places unusual, uncomfortable, and distant from the depository of their public Records, for the sole purpose of fatiguing them into compliance with his measures.

He has endeavored to prevent the population of our Networks; for that purpose obstructing the Laws of Integration of New Systems; refusing to pass others to encourage their migrations hither, and raising the conditions of new Appropriations of Funds.

He has made Systems Personnel dependent on his Will alone, for the tenure of their offices, and the amount and payment of their salaries.

He has affected to render the IS Department independent of and superior to the Corporate power.

For cutting off our Trade with our preferred vendors:

For imposing Designs on us without our Consent:

For depriving us in many cases, of the benefits of Trial by Beta Test:

For abolishing the free System of Applications Development in a neighboring Subsidiary, establishing therein an Arbitrary system, and enlarging its Boundaries so as to render it at once an example and fit instrument for introducing the same absolute rule into these Departments:

For suspending our own Programmers, and declaring themselves invested with power to code for us in all cases whatsoever.

He is at this time transporting large armies of foreign programmers to complete the works of desolation and tyranny, already begun with circumstances of Cruelty & perfidy scarcely paralleled in the most barbarous ages of batch pro-

cessing, and totally unworthy the Head of a civilized IS organization.

In every stage of these Oppressions We have Petitioned for Redress in the most humble terms: Our repeated Petitions have been answered only by repeated injury. A Director, whose character is thus marked by every act which may define a Tyrant, is unfit to be the manager of a free people.

Nor have We been wanting in attention to our IS brethren. We have warned them from time to time of attempts by their organization to extend an unwarrantable jurisdiction over us. They have been deaf to the voice of justice and of consanguinity.

We, therefore, the Representatives of the Departments of the Corporation, appealing to the Supreme Judge of the world for the rectitude of our intentions, do, solemnly publish and declare, That these Departments are, and of Right ought to be Free and Independent; that they are Absolved from all Allegiance to the IS Department, and that as Free and Independent Departments, they have full Power to develop Systems, contract Vendor Alliances, establish Commerce, and to do all other Acts and Things which Independent Departments may of right do. And for the support of this Declaration, with a firm reliance on the Protection of Divine Providence, we mutually pledge to each other our Lives, our Fortunes and our sacred Honor. ■



NEW REVEAL™ 3.1 SAVES REAMS OF PAPER AND A PILE OF MONEY.

Now you can gain greater cost efficiencies without sacrificing "competitive muscle." Because new REVEAL lets you instantly view and use reports on line. No more wasted time, no more wasted paper!

With its rich feature set, REVEAL has fast become the leading electronic reporting software for HP 3000 offices.

Offering an amazing number of ways to get the right information to the right people—right now.

Users zero in on the exact information they need, then download to PC applications or print just the pages needed. So you can cut paper instead of people.

For prudent Presidents, cost conscious Controllers, money-

mind MIS Directors and beleaguered "Bean Counters," REVEAL is the time and cost saving tool of choice.

To start smiling right away, phone O'PIN SYSTEMS for complete details at 1-800-888-1804.



International Plaza, Suite 635
7900 International Drive
Bloomington, MN 55425, U.S.A.
PHONE: 1-800-888-1804 FAX: 612-854-3072

See us at INTEREX Island at 755-854

Australia, Facer Information Design, 61-2-484-3979 • Finland, Multicom Software, 358-53-257400 • France, Proactive Systems, 33-1-49-01-05-00 • Germany, AK-Industrieinformatik, 49-9-31-274661 • Holland, Samco Automation, 31-4242-15655 • United Kingdom, CPL Systems, Ltd., 44-742-620242

See new
Reflection Series Software
for DOS, Windows and Macintosh
at Interex '92, Booth 217



Your passport to multivendor connectivity.

The borders are opening. The single-vendor world is no more. Move freely through new territory with Reflection® and Reflection Network Series™ software.

For terminal emulation choose Reflection, the finest text and graphics emulators in the HP 3000 environment. Select from HP terminal emulators for DOS, Macintosh, and MS-Windows. With fast, accurate file transfer, complete keyboard mapping, and a powerful command language, it pays to go with the market leader.

Cross network barriers with a number of solutions. Reflection offers options from simple datacomm choices to

extensive support for proprietary and non-proprietary transport connections and for LANs.

Move to complete connectivity with the Reflection Network Series. Link PCs with all your hosts and servers over any network—no DTCs or gateways are required. Run multiple protocols from a single PC, and switch among them without rebooting. Access HP, UNIX, Digital VAX, and IBM hosts concurrently, along with Novell and other LANs.

Reflection and the Reflection Network Series—more choices for a changing world.

NEW—Version 3.7 Reflection 1 for Windows

- DDE Support
- Connection Manager
- 132-Column Support
- Enhanced Print Management
- Color Configuration
- Keyboard Mapping

AdvanceLink/ Business Session users can upgrade for \$150*. Current Reflection users call for your special update offer.

1-800-92NETWORK

* Offer good in the U.S. for a limited time only. Add shipping and sales tax, where applicable.

REFLECTION®
SERIES
SOFTWARE

CIRCLE 127 ON READER CARD

Walker Richer & Quinn, Inc.