

HP Professional

THE INDEPENDENT MAGAZINE FOR NEWWAVE COMPUTING ▲ VOL.6 NO.4

APRIL 1992 ▲

NEW WAVE

HP-UX Workstations

- ▶ Graphics:
More Bang
For The Buck
- ▶ Evaluating
Your Memory
Requirements
- ▶ HP SoftBench:
Giving Developers
What They Need
- ▶ MPE V Is Alive
And Kicking
In Roseville, CA

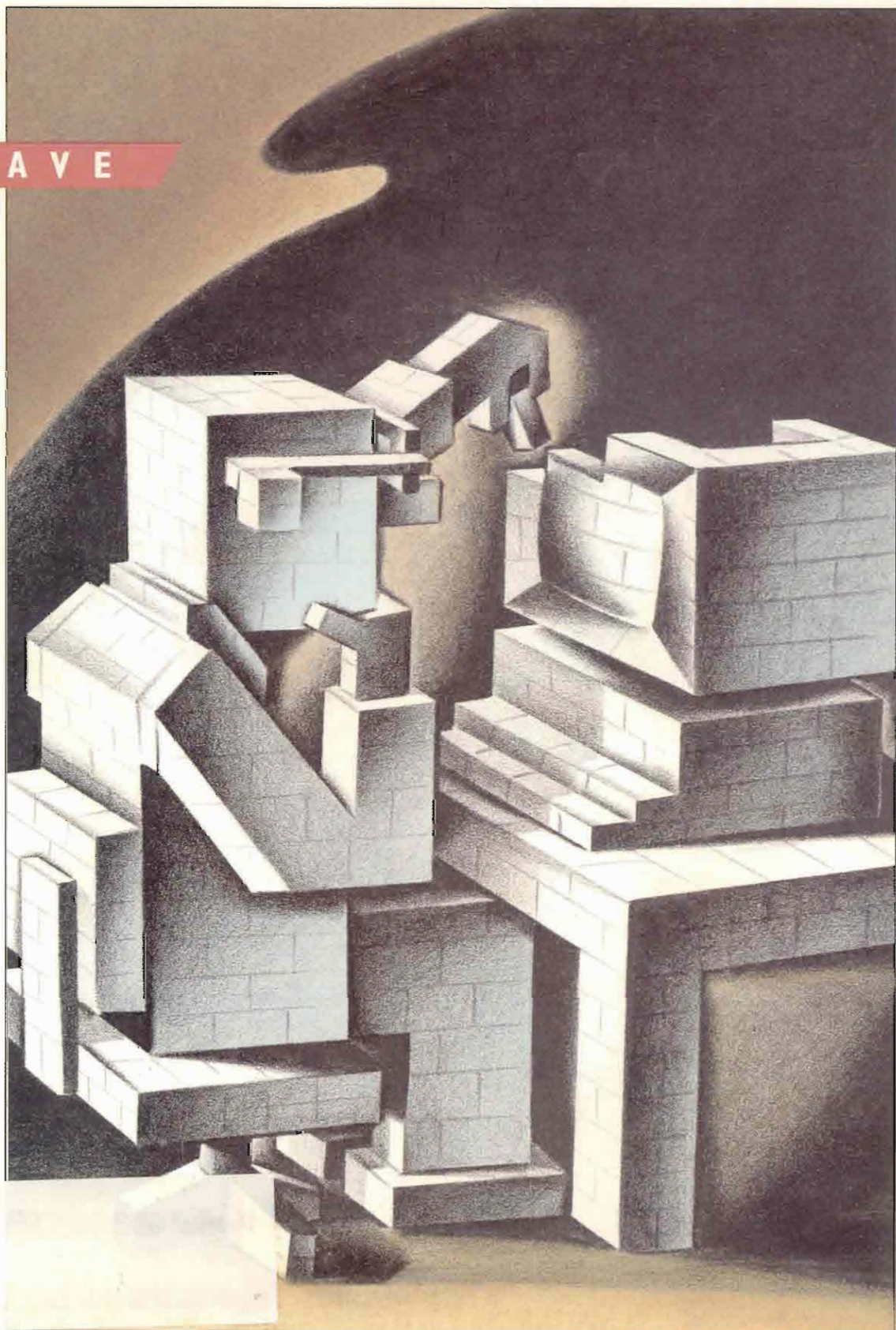

WHEN
YOU
NEED
THE
FUTURE...NOW.

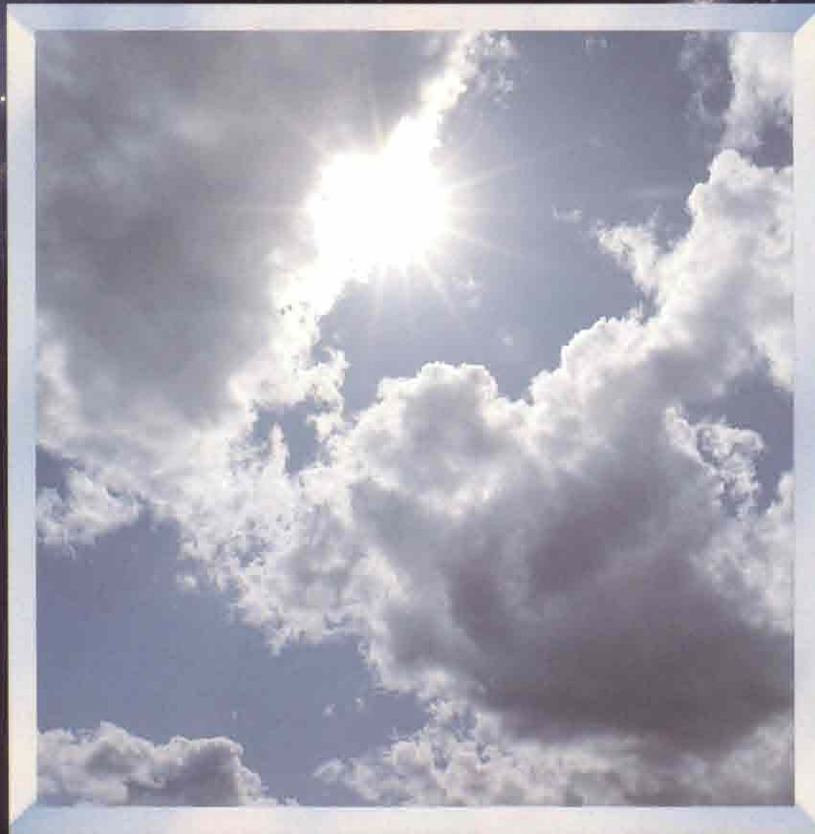

At Infotek Systems the future is here. Now. And always has been. Ever since our first enhancement products for Hewlett-Packard computers more than 14 years ago. And we haven't looked back since.

Infotek Systems is the leader in developing and introducing innovative products to the marketplace ahead of the competition. Time and time again. We introduced the first high density 1MB memory board for HP workstations in 1983. And in late 1990 we released a 32MB module for the HP 9000 Series 345/375 and HP/Apollo 400.

We are first in providing you with cutting-edge technology that increases workstation productivity and efficiency. That opens new windows for you. New markets. And new opportunities. Faster.

When it comes to state-of-the-art workstation enhancement products, you need innovation, not imitation.

You need Infotek Systems. Get to know us.

For more information call toll free **1-800-767-1084**. Find out how we can open windows of innovation to enhance your workstations and bring you the future now—when you really need it.

Neoteric Memory Products From Infotek Systems:

For HP Apollo models **720, 730 and 750**: Infotek's high-quality 16 & 32 MB memory modules are in stock and ready for delivery.

For HP Apollo models **705 & 710**: Infotek's new 16 & 32 MB memory upgrades are in stock and ready for delivery today!!



**INFOTEK
SYSTEMS**

"The Enhancement Company"

625 South Lincoln, Suite 204, Steamboat Springs, CO 80487 TEL: 1-800-767-1084; FAX: 303-879-1195

CIRCLE 181 ON READER CARD

How Kelly unleashes HP performance.

It's a Kelly tradition. Taking HP system performance to the maximum. Cutting through the restrictions. Overcoming the limitations — whether posed by CPU, memory or I/O.

We've worked at it. Putting together solid HP system expertise — hardware, software and applications. Developing the tools. Delivering on promises. Establishing ourselves as "the HP performance people."

Who else would be first to ship *add-in memory for the new Spectrum-class systems?* 16-MB modules that get the best from that memory-hungry RISC-based HP Precision Architecture (HPPA). They're the first of various performance-boosting Spectrum-class products you can expect from Kelly.

And take our "classic" HP 3000

memory upgrades. The fastest available. With more board configurations than you'll find anywhere — from 1 to 16 MB. There's



Kelly offers a broader line of HP-compatible memory products than anyone, including HP.

also our *XL/3000 RAMDISC* — up to 112 MB of plug-in solid-state disc — that boosts application productivity as much as 50%. Instant reads. Instant writes. With no added MPE overhead. And here again,

there's more to come.

A final point. When a Kelly product is ready, it's ready. Count on delivery. Performance. And reliability — attested by MTBF's exceeding 60 years, 20,000 units in the field and our Lifetime Memory Warranty.

Write, phone or FAX today.

Learn more about how we've become "the HP performance people."

KELLY
COMPUTER SYSTEMS

274 Ferguson Dr.
Mountain View, CA 94043
Tel: 415/960-1010
Fax: 415/960-3474

Reimerstwiete 22
D-W2000 Hamburg 11
Tel: +49-40-365055
Fax: +49-40-363960



CIRCLE 115 ON READER CARD

Your Problem:



Our Solution:

High capacity, reliable backup for HP 1000, 3000 & 9000s
designed to save you time, money and space

**Now available
with data
compression!**



DDS format DAT drives



Multi-tape Autfeeder

- Unattended backup
- Low cost storage
- High capacity
- Compatible with HP 1000, 3000, & 9000s
- SCSI or HP-IB interface
- LCDs for status information
- On-site service throughout the United States



8mm Tape Drives

One Source, Many Solutions

IEM is the manufacturer of the largest line of HP third-party peripherals.

Corporate Headquarters

IEM, Inc. • P.O. Box 1889

Fort Collins, CO 80522 USA

(1) 303-221-3005 • Fax: (1) 303-221-1909

Toll-free (U.S. and Canada): 800-321-4671



IEM (UK)

Colorado House

Cromwell Park, Banbury Road

Chipping Norton, Oxfordshire OX7 5SR

(44) 0608 645000 • Fax: (44) 0608 645155

See us at NECRUG booth #308, SCRUG booth #112 and IUG booth #B2-011

For information about IEM representatives outside the United States, please contact IEM.

CIRCLE 122 ON READER CARD

©1991. Anis, Inc. T2192

C O N T E N T S

APRIL 1992

VOL. 6, NO. 4

28 ► **Graphics Leverage**

By Andrew Barlow

HP's PowerShade graphics software brings high-end graphics to low-end workstations, providing more users than ever with a broader and more flexible set of visualization capabilities.

36 ► **Maximizing Memory**

By Jennifer Davies

Have you migrated to a high-performance machine only to find performance and response times to be less than you expected? Third-party memory often offers a cost-effective, reliable solution for minimizing cash investment in a system.

44 ► **You Select The Tools**

By Marty Poniatowski

One reason software developers are reluctant to embrace a full CASE solution is breadth of tools. HP SoftBench provides the software development community with the added dimension it requires in CASE products.

52 ► **Keeping V Alive**

By Bill Sharp

HP's support for its obsolete minicomputers has become a savvy investment in the company's near-term future. Far more than an idle exercise in altruism, HP's Software Technology Division is dedicated to keeping loyal MPE V users happy and healthy.



FROM THE LAB

Oxymoron Obliteration

David B. Miller

UNIX And Security — Systems Center's USE-CURE Resolves The Contradiction In Terms That Characterizes UNIX Systems Today 58

FrameMaker Foundations

Michele Petrovsky

Using FrameMaker As Your Blueprint, Complex Documents Are A Breeze 64

HP Professional

C O L U M N S

Standards: Neutral Observations

By Donald Marks

OSF's ANDF: Boon To Users Or Another Quixotic Quest For Commercial Success? 72

Apollo: Integrating Those 7XXs

By Fred Mallet

While Domainites Await SR10.4, HP-UX Is Ready For Your LAN 76

And Another Thing: The Emperor's New Computer

By Gordon McLachlan

A Royal Search For An Open System Based On Standards 96

D E P A R T M E N T S

Editorial 8

Industry Watch 10

News & Trends 14

Product Watch 20

Advertiser Information 80

New Products 82

Product Showcase 90

Career Opportunities 93

Software Directory 93

Advertiser Index/Calendar 94

*Cover Illustration
by Mark Andresen*

SCS

JOB CATCHER

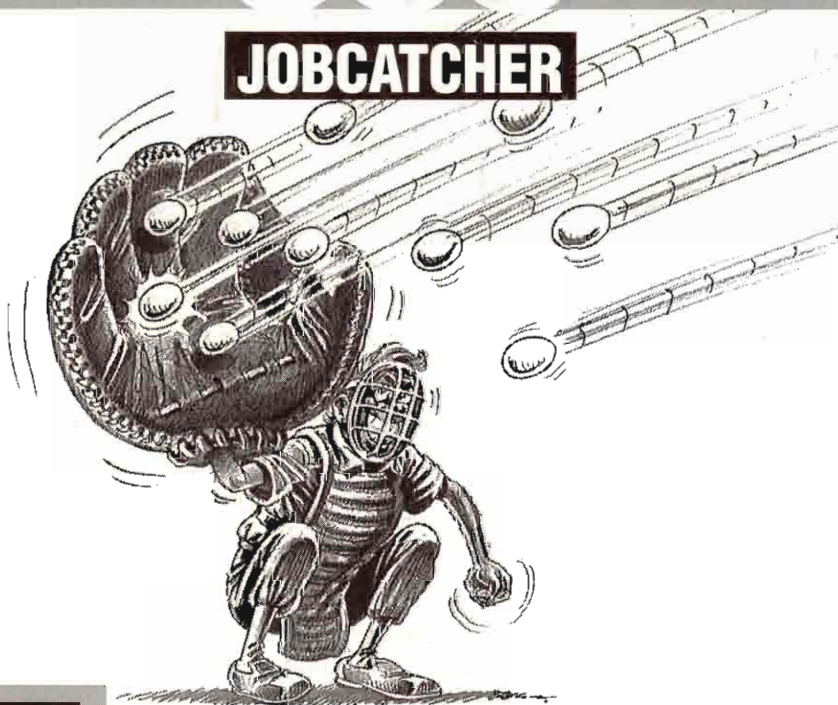

The Spool Control System from CT&S is an ideal operational tool for the brains in your computer. It checks error conditions and provides all information for examining the success or failure of jobstreams.

SCS checks Job Control Listings on-line, so you don't have to do that on paper. It collects the standard list of all jobs, checks for failures, stores the list in a database and highlights all exceptional error conditions. You

directly know what is wrong. That's why SCS saves at least one hour of boring work a day, checking the \$Stdlist output on paper.

SCS was developed by HP and currently runs on hundreds of computers at more than twenty HP sites. Its quality is mainframe. But its price is micro.

Your Manager
from



Come see us in the Dutchware area -- HP users conference

For your free demo copy:
CT&S, bv, High Tech Center, Wattbaan 49, 3439 ML Nieuwegein, Holland.
Phone + 31 3402 50677 • Fax + 31 3402 50539.

CIRCLE 300 ON READER CARD

UNIX is a registered trademark of AT&T in the U.S.A. and in other countries.

MS-DOS is a trademark of Microsoft.

Macintosh is a trademark of Apple Computer Inc.

X Window System is a trademark of MIT.

Microsoft is a registered trademark of Microsoft Corp.

NewWave is a trademark of Hewlett-Packard Co.

HP Professional

Publisher: Carl B. Marbach
Editorial Director: R.D. Mallery
Associate Publisher: Leslie Ringe

Editorial

MANAGING EDITOR Grant Evans
ASSOCIATE EDITOR Andrea J. Zavod
SENIOR TECHNICAL EDITOR David B. Miller
TECHNICAL EDITOR Bill Sharp
APOLLO EDITOR Fred Mallett
FIELD SERVICE EDITOR Ron Levine
HP 3000 EDITOR John P. Burke
INTERNATIONAL EDITOR Marsha Johnston
NETWORKING EDITOR Tim Cahoon
PC EDITOR Miles B. Kehoe
SOFTWARE ENGINEERING EDITOR Richard Riehle
STANDARDS EDITOR Donald Marks
EDITORIAL ASSISTANT Stephen G. McDowell
CONTRIBUTORS Andrew Barlow, Jennifer Davies, Gordon McLachlan, Marty Poniatowski, Mark Schulz

DP Laboratory and Testing Center

MANAGER David B. Miller
TECHNICAL EDITORS Marty Levine, Charlie Simpson
ASSISTANT LAB MANAGER Anne Schrauger
REVIEW EDITORS John P. Burke, Tom Davis, Jerry Fink, Tony Fiorito, Miles B. Kehoe, Joel Martin, Michele Petrovsky, Barry Sobel
MIS SOFTWARE MANAGER Bonnie Auclair

Design & Production

ART DIRECTOR Al Feuerstein
DESIGN/PRODUCTION MANAGER Jean Lait
TYPE/PRODUCTION COORD. MaryEllen Coccimiglio
ADVERTISING TRAFFIC MANAGER Lori Goodson
ADVERTISING TRAFFIC ASSISTANT Teri Campbell
PROMOTIONS MANAGER Tim Kraft
GRAPHIC DESIGNERS Mike Cousart, Thomas Owen, Sue Ann Rainey, Jack Rotoli

Circulation

CIRCULATION DIRECTOR Carrie Eisenhandler
FULFILLMENT MANAGER Marjorie Pitrone
CIRCULATION AUDIT MANAGER Rebecca Schaeffer
DATABASE MANAGER Phyllis Chandler

Marketing

SENIOR PROMOTION WRITERS James Jordan, Lori Solomoto
TRADE SHOW MANAGER Peg Schmidt
PROFESSIONAL PRESS, INC.

PRESIDENT Carl B. Marbach
VICE PRESIDENT R.D. Mallery
VICE PRESIDENT Peg Leiby
VICE PRESIDENT Helen B. Marbach
DIRECTOR OF SALES Jeffrey Berman
CORPORATE DIRECTOR
OF MARKETING Mary Wardlaw
EXECUTIVE EDITOR Linda DiBasio
EXECUTIVE DESIGN DIRECTOR Leslie A. Caruso
CHIEF FINANCIAL OFFICER Thomas C. Breslin
HUMAN RESOURCES MANAGER Mary Steigenwalt

For more information on how to contact your sales representative, see page 94. For subscription information and address changes, call (215) 957-4269. Editorial, advertising sales and executive offices at 101 Witmer Rd., Horsham, PA 19044 ■ (215) 957-1500 Corporate FAX (215) 957-1050. To reach staff listed on masthead via UUNET, send MAIL to: LAST NAME@procast.propress.com

HP PROFESSIONAL ISSN 0986145X is published monthly by Professional Press, Inc., 101 Witmer Rd., Horsham, PA 19044. Subscriptions are complimentary for qualified U.S. and Canadian sites. Single copy price, including postage \$4. One year subscription rate \$30 U.S. and Canada; \$60 foreign. All orders must be prepaid. For reprints, contact Reprint Management Services, 505 E. Airport Rd., Lancaster, PA 17601; (717) 560-2001, Fax (717) 560-2023. Second Class postage paid at Horsham, PA 19044, and additional mailing offices. POSTMASTER: Send all correspondence and address changes to HP PROFESSIONAL, P.O. 616, 101 Witmer Rd., Horsham, PA 19044. COPYRIGHT © 1992 by Professional Press, Inc. All rights reserved. No part of this publication may be reproduced in any form without written permission from the publisher. All submitted manuscripts, photographs and/or artwork are sent to Professional Press, Inc. at the sole risk of the sender. Neither Professional Press, Inc. nor HP PROFESSIONAL magazine are responsible for any loss or damage. HP PROFESSIONAL is an independent journal not affiliated with Hewlett-Packard Company. HP and Hewlett-Packard are registered trademarks and HP PROFESSIONAL is a trademark of Hewlett-Packard Company.

V BPA

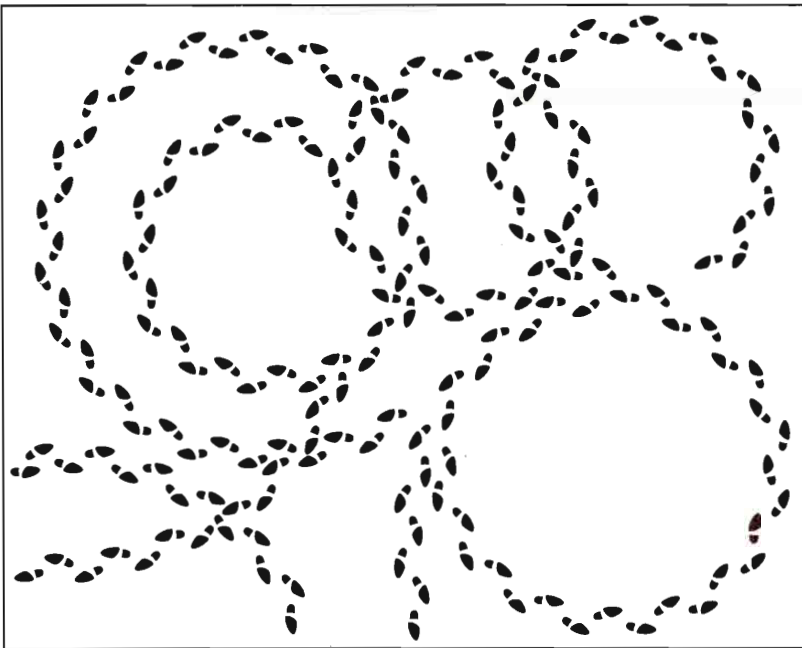

Before HP
Software
Vendor.

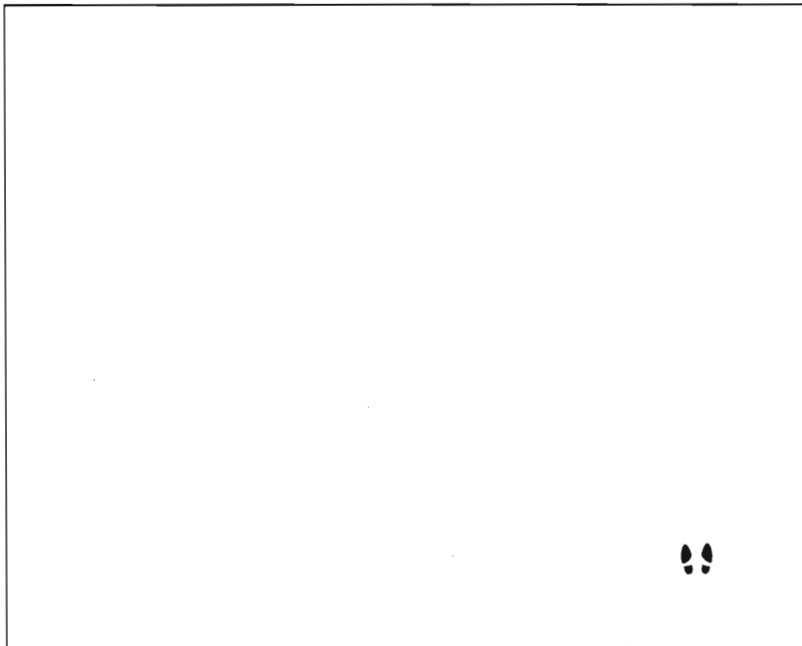

After.

HP Software Vendor lets you control all the PC software on your network from one location.

We know what it's like to be in your shoes. Running around in circles to install, upgrade, and monitor software. Have a seat. In one simple step, HP Software Vendor lets you automatically install PC applications across your network. This lets your end users choose desired

applications. And instantly download software to their PCs. Which means you won't be carrying loads of floppies from one PC to another.

HP Software Vendor will reduce the ever-increasing task of software management by providing you with the information necessary for an audit. It will tell you which PCs have what application and what version. As well as give you the

accompanying license information. No extra steps. No sweat.

If this sounds too good to be true, call **1-800-237-3990** for a demonstration disk and more information about HP Software Vendor. After all, when it's running, you aren't.



**HEWLETT
PACKARD**

CIRCLE 499 ON READER CARD



THIS IS THE FORM THAT
2^{HIGH} PRINTED.



This is the Salesman taking
your order for the forms that
2^{HIGH} Forms Company printed.



This is the 2^{long} time that passes
while you wait for the forms
that 2^{HIGH} printed.

This is your 2^{big} warehouse
that stores the forms that
2^{HIGH} printed.



This is the 2^{many} trips lugging around
the forms that 2^{HIGH} printed.

This is the 2^{busy} accountant who pays
for the forms that 2^{HIGH} printed.

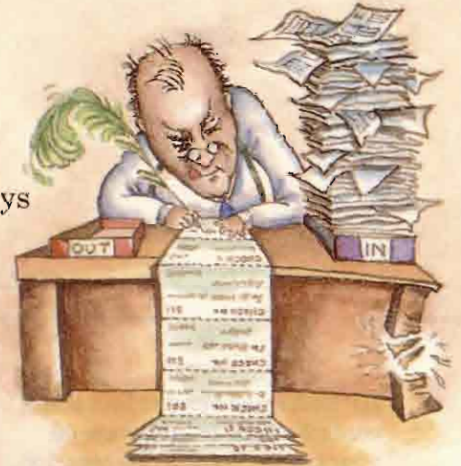

This is the 2^{much}
waste that's created
when you throw
away the forms that
2^{HIGH} printed.

TALE of TWO FORMS





THIS IS THE FORM YOU LASER PRINTED USING FORMATION.



Design and edit your own forms on a PC with our easy drawing program. Upload the forms to your HP 3000 and compile them into standard environment files. When you need a form, your HP 3000 automatically merges your form with your application data and prints completed reports on any HP laser printer,

including the HP 2680/88, HP LaserJets, and the new high speed HP 5000 family of printers.

With FormationSM, you've eliminated the ordering, shipping, storing, lugging and unnecessary scrapping of obsolete forms. You've also eliminated having to reprogram your applications every time a form changes. Just think of all the time and money you'll save using Formation.

So bring it all under one roof and under your eye. With Formation.



For more information about how electronic forms can save you money and to order your free evaluation copy of Formation call 1-800-767-0611.

Tymlabs

Tymlabs Corporation 811 Barton Springs Road Austin, TX 78704 USA (512) 478-0611 Fax (512) 479-0735

Tymlabs (UK) Ltd. Munro House, 9 Trafalgar Way Bar Hill, Cambridge, UK CB3 8SQ 0954-780088 Fax 0954-780001

CIRCLE 265 ON READER CARD

Choosing Allies



By Grant Evans

So far, it's been a very kinetic year in the PA-RISC world — and the timing couldn't be better. HP has gone to great lengths to ensure PA a prominent position in the future of commercial and technical computing. With all major hardware vendors embracing RISC and incorporating it into their near-term schemes, HP is firmly entrenched in the RISC field — the stage for the battle that will change this industry forever.

When you think about it, the future of computing is taking shape as we speak. In that future, the only CPUs will be HP-PA, DEC Alpha, IBM RS and Intel 586. From these building blocks, you will be able to build anything you want. In that future (read: now), CPUs are no different than memory chips — a pure commodity. There are no more CISC HP 3000s, no more CISC VAXs, and no more CISC Motorola 68XXXs. Apple and IBM are in the process of moving Macintosh to RS.

The matter of who wins the battles in this war relies heavily on enlisting vendors to use these building blocks in their products. Therefore, strategic alliances are crucial. This doesn't necessarily mean that DEC, HP, IBM and Intel should run out and establish as many relationships as possible to promote their respective architectures. The emphasis should be on quality and diversity rather than quantity. To this end, HP has wisely and carefully spread PA-RISC across a wide and diverse assortment of hardware platforms.

Close on the heels of HP's late-February introduction of a speedy new implementation of its PA-RISC chip comes an alliance that underscores HP's contention that PA-RISC is one of the most highly scalable architectures on the market today. Through this pact with supercomputer maker Convex Computer, HP not only gains a small but important ally in the RISC wars, but positions PA-RISC as the first architecture to span a range of products from low-end workstations to massively parallel systems.

Under terms of the agreement, Convex will adopt PA-RISC technology for future generations of parallel processing systems. According to Convex CEO Bob Paluck, these systems are already under development. Also, HP and Convex will exchange core technologies — with Convex gaining HP RISC compiler technology in exchange for its own supercomputer know-how and compiler technology. Convex

will be able to purchase PA-RISC components for use in future machines as well.

The deal also includes a yet-to-be signed bilateral OEM agreement through which Convex will be able to purchase and resell HP workstations and multiuser systems and HP gains the right to resell Convex products. As a way of cementing the relationship, HP will make a five percent equity investment in Convex, with an option to increase its equity in the future.

Despite the potential represented by this affiliation, HP recognizes that a single alliance will not do enough to advance the PA-RISC campaign. Remember, there's a war brewing out there.

As I write, HP is a few days away from formally announcing the formation of PRO, an industry association dedicated to advancing PA-RISC. From what HP tells me, this isn't intended to be another mega-consortium in the ACE mold, but is designed as a tight, synergic league working to make PA-RISC products more widely available than ever before.

One thing that HP hasn't yet done (who knows, maybe they'll announce it in conjunction with PRO) is position itself as a full-fledged merchant of semiconductors. DEC has done this with its Alpha chips. If I wanted to, I could pick up my phone right now, call DEC, and buy Alpha chips for my own use. It's a great way to get Alpha out there, and the same principle could go a long way toward promoting PA-RISC. When or if HP will make such a decision remains to be seen. In the mean time, there's PRO and the Convex pact.

I've heard a number of people scoff at the idea of yet another industry group formed to advance the cause of this or that technology. They say it won't work or that it's just a waste of time and effort — a lot of sizzle and little steak. But there are likely to be a number of winners in the RISC wars — in fact, that's probably the best scenario. If one vendor wins and the technological leapfrogging ceases, then we all lose. So there's no harm in entering such a crucial battle with a well-armed, organized militia.

TURBO-33
HP Series 9000
Accelerator



SERIOUS ACCELERATION

33 Mhz speed for serious applications.

The TURBO-33 is a 33 Mhz accelerator card for Hewlett Packard Series 9000 computers. The card is compatible with the HP 216, 217, 220, 226, 236, 237, 310 and 320 workstations.

Programs run from 6 to over 100 times faster.

Compatible with Basic and Pascal.

The TURBO-33 is designed for the BASIC and PASCAL systems. No modifications are required for user programs.

Innovation from Newport Digital.

TURBO cards are also available at 25 Mhz and 16 Mhz. All the TURBO cards have a five year warranty.

Call Newport Digital for information on these and other innovative products.

TURBO-33 DELIVERS PERFORMANCE!

Computation Type	Speed Increase
Integer Arithmetic	6 to 8
Real Arithmetic	9 to 50
Real Transcendental	32 to 293

NEWPORT DIGITAL

14731 Franklin Avenue, Suite A
Tustin, California 92680
714-730-3644

TURBO 33, TURBO 25 and TURBO 16 are trademarks of Newport Digital Corporation.

CIRCLE 246 ON READER CARD



INDUSTRY WATCH

Bill Sharp

In mid-February, HP made an agreement with the Sys-

tems Sales Division of Ingram Micro Inc., a wholesale distributor of micro-computer products. The deal calls for Ingram to function as a distributor of HP Apollo 9000 Series 700 workstations and X stations to VARs in the commercial marketplace.

So starts the opening number in a slow but intense ballroom competition between major players on the workstation dance floor — the dance of the dirigibles, if you will.

DEC, HP, IBM and Sun will be moving across the ballroom with various partners such as VARs and distributors. They will dance a succession of fox trots and waltzes, cha-chas and rhumbas in time to the magnificent music of money.

The prize money in this competition is significant. At the same time that demand slows in the traditional technical workstation market, it is growing rapidly in the commercial market and in other small vertical or specialized markets. Of the workstation vendors, only IBM has much experience selling in volume to the commercial market, and all of the players still are learning how to sell to small vertical markets.

So the key to stepping out in style is finding a willing partner who knows the moves well and can help keep your tangos untangled as you dance into new and unfamiliar places. This is particularly challenging when you're of such a size that you cannot look down to watch your own feet.

Perfect Pair

Ingram now serves as the partner of choice for HP. The new pair swirls and

glides from ballroom to boardroom in their smoothest commercial waltz, trying to move as one. This is the way vendors extend their markets.

Lynne Ovington, workstation channel manager for HP, has been watching this waltz for a while, and in fact is choreographer for the new team. She understands why HP needed a new partner. "Sales representatives used to sell one unit for \$50,000," she says. "But when you've got boxes selling for \$5,000 to \$10,000 a direct sales force is extremely expensive. If they aren't working on large-scale, long-term profitable business, you cannot afford them."

So HP is better off hiring on the expertise of companies who already are out in the markets it wants to reach and who can therefore do the job at a lower cost. Ingram has agreements with 600 hardware and software companies, with a reported 60,000 customers in 65 countries and distribution operations in the U.S. as well as in Canada, the United Kingdom, Belgium, France, The Netherlands and

Dance Of The Dirigibles



Italy. In 1991, the company reached \$2 billion in sales, which is not just the same old samba.

"We have been extremely impressed with [Ingram's] work with VARs," says Ovington. "[The company has] invested a great deal in the infrastructure and in the quality of people it takes to drive a high-end program in commercial hardware and software."

Taking Success On The Road

If it works and works well, HP greatly broadens its repertoire of fancy footwork in the marketplace, reaching dance floors across the nation that heretofore simply have been out of reach. The payoff for this is much more than increased sales of workstation products, says Ovington. "As we are able to broaden our channels, we become much more attractive to independent software vendors (ISVs)." She says HP's new Model 710 and 705 systems in low price ranges have excited many ISVs, who are coming to HP with

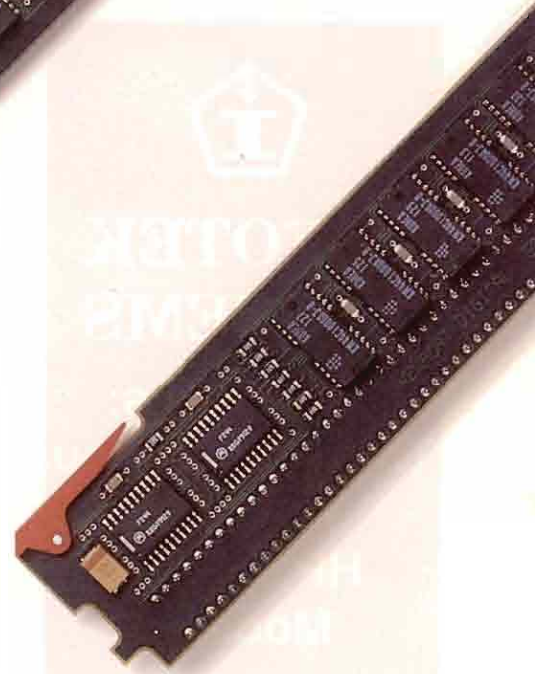
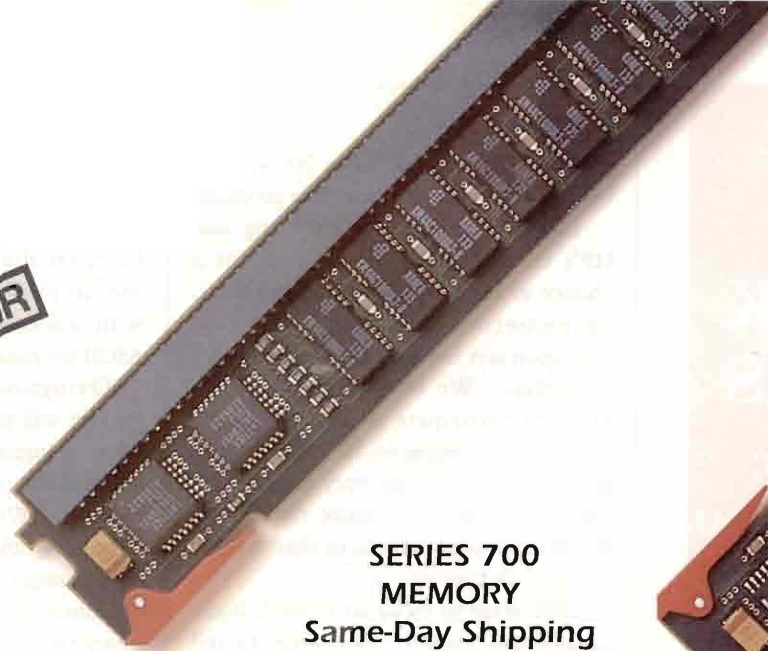

**SERIES 700
MEMORY**
Same-Day Shipping

EXCEPTIONAL MEMORY

Available now from Newport Digital.

We deliver the quality and service you expect from the leader in HP workstation enhancements. Our complete line of TURBO cards and memory products is ready to ship from stock. Order today. Upgrade your system tomorrow!

Superior quality by design.

Every product we make is rigorously tested and guaranteed to meet or beat HP quality... and each is backed with our unconditional lifetime warranty.

Remarkable value guaranteed.

Evaluate any of our memory products in your workstation for 30 days. If you're not completely satisfied, return it without obligation.

CALL TODAY for complete information or to place an order for these and other innovative products from Newport Digital.



Comprehensive Selection

HP Series 9000	MB	1	2	4	8	12	16	32
HP-200/310/320		■	■	■	■			
HP-319				■	■			
HP-330/350/370				■		■		
HP-332				■				
HP-340				■				
HP-345/375/380				■	■		■	■
HP-360				■	■	■	■	
HP-362			■	■	■			
HP-382				■	■		■	
HP-400/425/433				■	■		■	■
HP-425E				■	■		■	
HP-700RX		■	■	■	■			
HP-720/730/750							■	■

NEWPORT DIGITAL
1-800-383-3642

14731 Franklin Avenue, Suite A
Tustin, California 92680
(714) 730-3644



INFOTEK SYSTEMS

**Introduces:
The memory you
need for
HP Apollo
Models:**

720

730

750

425e

382

**For immediate
delivery, call
1 (800) 767-1084**

**For the highest quality,
best service and foremost
technical expertise,**

INFOTEK SYSTEMS

**is the only name you need
to know**

**1475 Pine Grove Road, Suite 205
Steamboat Spgs, CO 80487**

CIRCLE 196 ON READER CARD

proposals to port to Series 700 systems before they get onto competing products.

Likewise, resellers are crowding into HP's corner of the dance floor for a chance to take a turn around the floor. So numerous are these offers that Ovington says her dance card often is full these days. "We are choosing who we want to participate in our programs. People are coming to us instead of us going to them. We are very discriminating because we have more distributors and resellers approaching us than we feel it is wise to take on.

"We want to focus on limited, high-quality distribution. We want to sell thousands of units to hundreds of resellers rather than hundreds of units to a thousand resellers."

Lee Levitt, director of distribution channels research for International Data Corp., (Framingham, MA), notes that HP is not alone in focusing on commercial distribution. "DEC has pretty good access to smaller commercial VARs and some long relationships. Sun wants to be there

and is being quite aggressive. IBM is still in a sit back and wait position. They have 40 to 50 dealers with some value added." He notes that many VARs in the commercial market are not yet comfortable with workstations and are "still selling ASCII terminals."

Ovington feels HP's dances with Ingram will play well with the audience because Ingram has agreed to doing the workstation quick step with no other partners. "We are the only workstation Ingram is offering," she says. They will be focusing on VARs who market vertical solutions to small and medium-sized businesses and workgroups.

Ingram has been dancing more and more frequently with HP of late. The pair agreed to do a NewWave waltz in January 1991, followed up with a faster Series 800 commercial systems cha-cha last September, and now are just starting a Series 700 fast systems fox trot.

However, sources close to both firms have made one thing perfectly clear in this election year: no jive. ■

KVIE Channel 6
TV Worth Watching

P.O. Box 6
Sacramento, CA
95812-0006



October 23, 1991

Russell Davis
Walker Richer & Quinn, Inc
2815 Eastlake Avenue East
Seattle, WA 98102

Dear Russell,

Here is the Software License agreement for Posthaste. Sorry it's taken so long to get it returned to you. I want to let you know how much everyone here at Channel 6 likes Posthaste. It has revolutionized this organizations communications. We are more productive but even more than that departments and individuals are sharing information and communications in ways they never did in the past. It is being credited with being the single most productive action to improve station morale in years. It makes me look like a hero (heroine), thank you.

Sincerely,

JC Strote

CIRCLE 222 ON READER CARD

At Collier-Jackson, vision works.

If your company has an office full of PC's in Boston, an HP 3000 in Cleveland, and a VAX in Denver, how do you get all the pieces to work together?

There was a time when you couldn't ask that question without having your MIS people laugh out loud.

Not anymore.

The proprietary platform is giving way to a new computing paradigm: The open architecture client/server system. Collier-Jackson stands at the forefront.

All future developments and enhancements of our World Class Series Accounting and Human Resource Systems will have complete portability across multiple hardware and software platforms, including the ability to leverage the desktop PC.

It means being able to run an online transaction on a PC while another user is running the identical application from a terminal. It gives you the ability to use powerful user interfaces, like Microsoft Windows, and HP's NewWave. You have a greater choice of hardware platforms. Training is easier. It protects your software investment. And best of all, you'll save money.

Cooperative computing through open systems. At Collier-Jackson, we believe it's a strategy that will help our customers meet the challenges they'll face in the next century.

It's a strategy with vision. And at Collier-Jackson, vision works.

CompuServe
Collier-Jackson

For more information, call 813-872-9990.

World Class Series is a trademark of CompuServe/Collier-Jackson. All other product names mentioned herein are for identification purposes only and may be trademarks and/or registered trademarks of their respective companies.

HP Rounds Out Performance Tuning Line

PerfView Prescribed For Multivendor Performance Management

HP added another layer to its family of performance management software products this month with the announcement of HP PerfView, a site-wide performance management solution for multivendor systems.

Performance management products from HP prior to PerfView either take a high-level look as in HP OpenView, the network management platform software, or get down and dirty at the node or workgroup level, as is the case with GlancePlus, LaserRX, RXForecast and Software Performance Tuner. PerfView sits between these two levels and comes in two versions.

■ PerfView 1 interacts with node-level diagnostics, reacting to site-level alarms for management by exception and using node-level intelligent data capture capabilities.

■ PerfView 2 provides proactive site performance management through historical trend analysis, alarm and event analysis, environment modeling and performance prediction.

PerfView allows users to

isolate and characterize system performance problems in complex systems by first narrowing the problem down to one node, and then making use of lower-level node systems to isolate the specific problem.

Wayne Morris, product line manager for performance management solutions at the HP Software Technology Center, Roseville, Calif., notes that while OpenView looks at TCP/IP management, PerfView supports not only TCP/IP but X.25 performance management as well.

Integration with OpenView enables use of the network mapping and graphic display capabilities of OpenView to simplify use of PerfView. Using PerfView by itself provides system status in text form. Using it in conjunction with OpenView generates results in graphic form using OpenView's mapping capabilities, with trouble-spots highlighted.

Because HP will supply data collection technology for several other vendors' platforms, says Morris, "PerfView can be used to monitor performance of proprietary sys-

tems from other vendors, not just for HP equipment." Users now have networks of up to tens of thousands of systems, he says, ranging from "a thousand or two workstations in a distributed environment to three or four hundred servers linked to 10,000 or more desktops." These often use products from multiple vendors, making performance management more fearsome.

Performance management

is high on HP's list of software market opportunities. HP OpenView has won wide acceptance as a platform for network management software and HP is clearly aiming to build on that success. Pricing for the new product varies considerably depending on the system, but start at about \$30,000 and can range to \$150 or more for large installations, says Morris.— *Bill Sharp, Technical Editor*

SNAPLUS Spells IBM Connectivity

Client-Server Products Facilitate Integration Of HP Systems Into IBM SNA Networks

HP recently beefed up its connectivity options for IBM mainframe environments with the introduction of the HP SNAPLUS product line. Based on a client-server architecture, the SNAPLUS line enables those companies seeking a mainframe alternative to integrate distributed HP workstations and mid-range systems with their existing IBM Systems Network Architecture (SNA) mainframe environments.

Essentially, SNAPLUS represents the consolidation of HP's multiple sets of IBM SNA communication products in one set of client-server products. Under the old model, HP systems — from PCs and workstations to business systems and servers — offered similar IBM communication capabilities, but with disparate feature sets. As a result, different system families could not share server access

Dataram makes computer memory. But we deliver customer satisfaction.



We go out of our way to help you.

By offering the highest quality memory to let you unlock all the power and performance your HP 9000 340-380, 400 and 700 Series, and Apollo DN2500-5500 workstations have to offer.

And by delivering the very best, quickest response when you do business with us. Not just in how we design and make HP/Apollo upgrades for you, but in the way we price, sell and—after the sale—deliver and support them.

We can put new Dataram boards into your hands within 24 hours. Anywhere in the country.

Boards from 1MB up to 32MB, available at prices that beat HP by 30% or more. All fully HP-compatible and built with the same uncompromising quality.

No matter if you're already a Dataram customer or coming to us for the first time, we stand squarely behind our upgrades—and you.

Now and in the future, for as long as your computer exists and operates, we deliver on our:

- Lifetime guarantee
- Free trial period
- Express spares
- Service-call expense reimbursement
- Dial-in assistance
- Trade in/up
- Technical support



As the world's leading supplier of memory, we produce add-ins for HP/Apollo, DEC, Sun, Silicon Graphics, IBM and DG computers.

The right products, at the right price. Right away.

So call **1-800-DATARAM** today and ask us to quote on the memory you're planning to buy.

DATARAM

P.O. Box 7528, Princeton, NJ 08543-7528

Satisfying our customers sets us apart.

CIRCLE 240 ON READER CARD

into the SNA environment.

The SNAplus client-server architecture provides a consistent set of capabilities and features across all HP hardware platforms.

The first three SNAplus products announced by HP include:

HP SNAplusLink — Provides the basic data-link ac-

cess across SNA networks. The link and server software are combined into an add-on card and software product.

HP SNAplus 3270 — Software enabling HP systems to emulate IBM 3278 terminals and 3287 printers.

HP SNAplusAPI — API software allowing multiple HP systems to access SNA

host and peer systems concurrently using LU6.2, a protocol used by two transaction programs to communicate as peers. It allows applications to be written and distributed across a network and work together to accomplish a single processing task.

The first SNAplus products are available for HP Apollo 9000 Series 400 and 700 workstations, HP Series 300 workstations and Series 800 business servers. The second phase of the program, scheduled for late 1992, will allow

greater connectivity with Token Ring and SNA over X.25, as well as file transfer capabilities, interactive graphics and the ability to develop applications with NetView API and LUA API.

HP plans to provide full integration of its product lines, including the HP 3000 Series 900 line. The HP 3000/900 already provides extensive SNA communications which are not based on a client-server model. —*Grant Evans, Managing Editor*



Software AG, HP Forge Software Alliance

UNIX-Based Products To Run On HP 3000

HP's Mainframe Alternative program gained more momentum at last month's Downsizing Expo in Chicago when Software AG and HP announced a joint effort to make a number of Software AG's UNIX-based products available on the POSIX-compliant HP 3000 family of business systems.

The agreement calls for Software AG's ABADAS, Natural and Network products to be ported to the HP 3000 with general availability scheduled for the fourth quarter of '92. HP says the port will allow users to port applications written in ABADAS/Natural to the HP 3000, platform, thereby extending the mainframe-class development tools and databases offered on that platform.

According to Willem P. Roelands, HP vice president and GM of the Networked Systems Group, the deal provides HP 3000 customers with the advantages of Software AG's UNIX-based products and the system reliability of MPE/iX.

Peter Page, executive vice president of Software AG, noted that many of his company's customers want to offload and extend their ABADAS/Natural applications from mainframe systems to a client-server environment without sacrificing processing power.

In addition to the deal with Software AG, HP has enlisted SAP and Accordus to port their UNIX-based software to the HP 3000 platform.

Cincom Ports To HP-UX

Mainframe-Class Manufacturing And Financials To Run HP 9000/800

Cincom Systems (Cincinnati, OH) and HP recently announced an agreement to develop and co-market mainframe-class manufacturing and financial software for the HP 9000 Series 800 line of business servers.

Under terms of the pact, Cincom will port its Control: Manufacturing (C:M) product to the HP 9000 platform running under HP-UX. HP characterizes the agreement as an integral component of its burgeoning Mainframe Alternative strategy, and said that the agreement underscores the acceptance of UNIX-based systems in the commercial sector.

Under a three-phase delivery plan, Manufacturing modules of Control will be available in winter of 1992, with financial and distribution modules slated for availability in the fall/winter 1993 frame.

C:M is a fully integrated business solution that support manufacturing, distribution and financial management applications. It provides solutions for multinational manufacturers in the discrete, repetitive, project-oriented and batch-process industries.

According Cincom vice president William L. Dorece, the decision to migrate to an open architecture was prompted by customer demand for a multiplatform solution. Dorece noted that HP's "credibility and momentum in the commercial UNIX market and proven leadership in manufacturing made them an obvious choice."

Cincinnati-based Cincom, founded in 1968, is one of the world's largest software companies, with more than 60 offices and 1,400 employees.

FOR HP

Storage facility.

Now, you have easy access to unlimited storage options. Choose from a full line of Bering removable cartridge drives, fixed hard drives and combination subsystems. Look forward to compatibility, reliability, convenience and service. And discover why Bering is the preferred name in peripherals for Hewlett-Packard computer users.

4mm DAT/DDS Technology **ECHO Series**

High Performance, High Capacity 2GB DDS Tape Cartridge Backup Subsystem. Fast, efficient and cost effective. HP DDS compatible. SCSI or HP-IB interface.



8mm Technology **ECHO Series**

High Performance, High Capacity Tape Backup Subsystem. Up to 5GB on an inexpensive cartridge. SCSI or HP-IB interface.



Winchester Technology **ECONOPAC II Series**

High performance 80MB to 1.7GB fixed hard drives for basic storage needs. HP-IB or SCSI interface. HP-IB drives are available with 2.0MB FDD. (Replaces HP9153C disk drive)



HP Users Conference booth #B1040



Rewritable 3.5" Magneto-Optical **OPTIPAC Series**

Up to 128 MB. Rewritable, Removable 3.5-inch MO Cartridge Drive, in combination with a fixed hard drive up to 500 MB. SCSI or HP-IB interface.

Rewritable 5.25" MO Technology **OPTIPAC 7600 Series**

650 MB to 1 GB, Rewritable, Removable 5.25-inch Magneto-Optical Cartridge Drives in combination with a fixed hard drive up to 500 MB. Multifunction model also available. SCSI or HP-IB.



Bernoulli® Technology **MULTIPAC Series**

Single or Dual, 44MB or 90MB Removable Cartridge Drive models. Available in combination with fixed hard drive. HP-IB interface.

SyQuest® Technology **MEGAPAC Series**

Single or Dual, 44 MB or 88 MB Removable Cartridge Drives. Available in combination with fixed hard drive. SCSI or HP-IB interface.



HP 9000, 1000 and 3000 computer users —
the storage options are stacked in your favor.

BERING™

© 1992 Bering Industries, Inc.
Echo, EconoPac II, OptiPac, MultiPac and MegaPac are trademarks of Bering Industries.
Other product names are trademarks of their respective owners.

Bering Industries, Inc.
246 East Hacienda Avenue
Campbell, California 95008
800 237-4641 408 379-6900
fax 408 374-8309

CIRCLE 106 ON READER CARD

SunGard Launches HP Disaster Recovery

Midrange Offerings Expanded Includes HP 3000 Sites

Disaster recovery giant SunGard Recovery Services (Wayne, PA) recently announced its entry into the HP disaster recovery arena with a complete set of services offered to HP 3000 Series 900 sites.

SunGard, which offers disaster recovery services for

a wide range of systems throughout the country, has installed an HP 3000 Series 960 and associated peripherals in its Warminster, PA MegaCenter. This facility also houses the company's Unisys disaster recovery site.

In addition, SunGard now offers its HP subscribers

hotsite and coldsite access, on-site and remote testing, and comprehensive recovery networking.

According to Joshua Dayanim, SunGard manager of product development, the addition of HP disaster recovery complements the company's existing midrange

disaster recovery offerings. "There are more than 13,000 HP 3000 processors installed across the nation," said Dayanim. "With the advantages afforded by the line's RISC architecture, and its increasing use in mission-critical application, we see this as a growing market."

For Your Information

■ Softool Corp. allied with CenterLine Software whereby Softools' CCC/Manager will be integrated with CenterLine's CodeCenter and Object-Center. Softool's CCC/Manager provides a flexible environment for software change and configuration management. CodeCenter and Object Center are programming environments. They provide tools necessary to create, debug, test and enhance C or C++ applications. (805) 683-5777.

■ Hewlett-Packard agreed to purchase Tynlabs' Formation and Formation/2680 for HP's internal use. Formation is an electronic forms solution that lets HP 3000 users eliminate the costs and delays of using preprinted forms. It runs on Classic and Spectrum systems and supports HP LaserJet printers and the HP 5000 printers. Formation/2680 adds support for HP 2680 page printers. (512) 478-0611.

■ R-Squared cancelled plans to merge with distributor Andataco Computer Peripherals. Contingency plans included an expansion into three workstation markets, including HP, and the open-

ing of sales offices. Vendor agreements for support, marketing and sales and other services are being developed with storage supplier, Maxopix Corp. and Auspex, a provider of network servers and services.

■ The Apollo Domain Users Society (ADUS) changed its name to Interworks (The International Hewlett-Packard Users Group) to reflect the broadening focus of the workstation users group to encompass all HP workstation users. Interworks membership is free and open to anyone who uses HP-UX or Domain/OS-based workstations. The annual conference, Interwork's '92, will be held in New Orleans, LA, August

23-27. (508) 256-6600.

■ HP and Advanced Digital Information Corp. agreed that ADIC will offer HP's 3 1/2-inch DAT mechanism in its DAT Autochanger. HP also will make the HP35472A and HP 35482A DAT autochanger products available to its major OEM customers providing, 24 GB or up to 96 GB of storage capacity respectively. (800) 336-1233.

■ HP introduced an enhanced memory version of its HP 95LX palmtop PC, containing 1 MB of RAM. The company also introduced a new 1 MB RAM card for the palmtop. HP says a memory upgrade for owners of the original 512-KB HP 95LX is available now through Dec. 31, 1992.

Prices for the upgrade are, \$779 for the HP 95LX, 1 MB; \$699 for the HP 95LX, 512-KB and \$599.95 for the 1 MB card.

■ Dynamic Information Systems Corp (DISC) signed an agreement with On-line Data System Inc. to include the EasyWindows product with every copy of DISC Omni-Window sold. (303) 444-4000.

■ Walker Richer & Quinn will hold its PPL for Windows Developers Conference on June 23 to 25 at the Hyatt Regency in Burlingame, CA. PPL for Windows is a client-server development tool. (206) 726-7209.

■ The Greater Houston Regional Users Group (GHRUG) will hold a meeting/vendor show June 9 at the Hobby Airport Blvd., Houston, TX. (713) 578-8090.

■ HP's Manufacturing Productivity Operation (MPO) will host its fourth annual users conference for users of MPO's manufacturing, financial and maintenance software applications. The conference will be held May 31 to June 3 at the Hyatt Regency, in Hilton Head, S. Carolina (408) 553-3812.



THE ONLY TAPE DRIVE THAT PUTS 25GB ON A SINGLE 8MM TAPE.



Do you wish you could find a backup system with enough capacity, speed, and sophistication to backup unattended?

Could you recreate a document from scratch in the time it takes you to restore it?

FAST BACKUP, FAST RESTORE.

Introducing the CY-8500, the 8mm tape drive that gives you up to 25 GB on a single tape. And with transfer rates of up to 90 MB per minute, backup takes less time, frees resources, and makes frequent backup simple and convenient.

And that's not all. The CY-8500 offers fast file search capability. So you get the advantages of high capacity and

fast transfer rates plus the ability to locate and restore your files quickly – about 75 times faster than normal speed.

CONFIGURATION FLEXIBILITY.

The state-of-the-art liquid crystal display gives you complete drive status information. Command under execution, transfer rate, tape remaining, and ECC are presented in a clear easy-to-read format. By offering such features as data compression – for five times the storage capacity per tape – and data encryption – giving you data access control – the CY-8500 adapts to your company's growing needs. We'll adapt to your site requirements

too, with rack mounting options and cable lengths of up to 80 feet.

PROVEN TECHNOLOGY.

Best of all, the CY-8500 offers peace of mind. 8mm helical scan technology, designed for data recording, gives you demonstrated performance and reliability. Not an adaptation of an audio recording format.

The CY-8500 is part of a complete family of tape backup products that range in capacity from the 150 MB ¼" cartridge streamer to the 2 TB cartridge handling system. All backed up by our in-house technical support group and 12-month warranty. For more information on how you can enjoy the best value in tape backup, call today at 804/873-0900.

TRUE "PLUG-AND-PLAY" COMPATIBILITY WITH:

Adiant	DEC Unibus	PC 386/ix
Alpha Micro	Gould	PC MS-DOS
Altos	HP	PC
Apollo	IBM AS/400	Xenix/Unix
Arix	IBM Mainframe	Pertec
AT&T	IBM RISC/6000	Plexus
Basic-4	IBM RT	Prime
Concurrent	IBM S/38	Pyramid
Convergent	Macintosh	Sequent
DataGeneral	McDermott	Silicon
DEC 3100	Douglas	Graphics
DEC Bi-Bus	NCR	Sun
DEC RSC	Novell	Unleys
DEC Q-Bus	QS/2	Wang
DEC TU/TA81	PS/2	and more

CONTEMPORARY
CYBERNETICS
Group

Rock Landing Corporate Center · 11846 Rock Landing, Newport News, VA 23606 · 804/873-0900 · FAX 804/873-8836

CIRCLE 712 ON READER CARD

Final Analysis

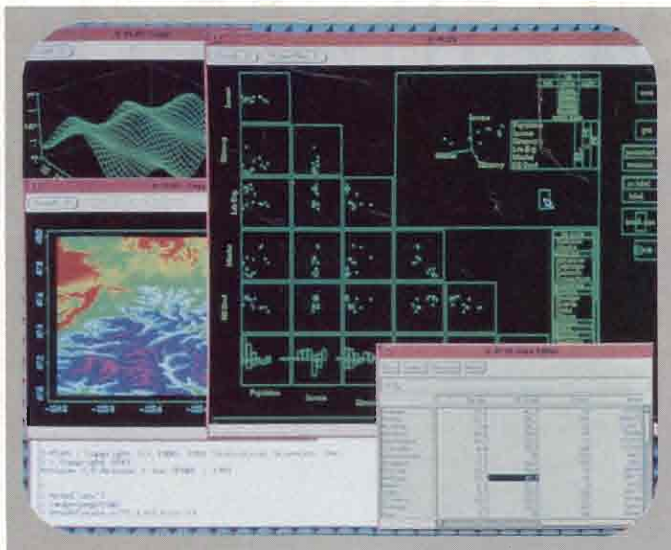

**S-PLUS From StatSci
Presents A Graphic
Tale Through Plot
Twists And Curves**

Data that can't be clearly presented to others is about as useful as a graphic presentation lacking all pertinent data.

S-PLUS from StatSci (Seattle, WA) delivers an interactive graphical data analysis, statistics and programming environment for DOS computers and graphics workstations. Used for exploratory data and statistical analysis, mathematical computing, dynamic and presentation graphics, S-PLUS will be considered a classic in fields where analysis and presentation closely follow research, such as medicine, engineering, manufacturing, teaching, business and finance.

S-PLUS 3.0 supports X11, OPEN LOOK, Motif, Apollo and SunView. S-PLUS graphics and statistical analysis are generated through expressions, entered according to the S-PLUS syntax. They form an object-oriented programming language, like the UNIX shell.

S-PLUS presents and analyzes data through data structures called components, including vectors, 2-D matrices, 3-D or more arrays, and lists, which are collections of mixed components.

Once an analysis is complete, the "results" can be saved as a new independent object; an object to be displayed on a monitor, sent to a printer, or used as statistical or mathematical input.

The basic statistic features of S-PLUS include descriptive summaries, Student's t-test, Chi-square test, Wilcoxon rank sum test, Binomial test, Mantel-Haenszel test, and probability distribution. Mathematical features include Eigenvalue analysis, IEEE special values, and Mathematica interface. The analysis chapter of S-PLUS covers time series such as ARIMA models; Spectral analysis and Fourier transforms; and Survival analysis.

Although S-PLUS is a statistics tool, viewing the analyzed data graphically is where the plot thickens. S-PLUS delivers exploratory to final publication analysis graphics that are presented on screen or sent to a PostScript or LaserJet printer. Data analysis tools such as 3-D rotatable and linked graphics and dynamic FORTRAN and C loading help you customize your graphics.

You control all aspects of a graphic, or plot, including axis labels, tickmark placement and size, titles, text within the plot region, the number of curves, point and

line types and color. System defaults, which are user changeable, take care of simple parameters so you don't get bogged down in unnecessary details.

S-PLUS has both univariate and multivariate plots. Univariate plots include histograms scatterplots, pie and bar charts, and box plots. Multivariates consist of 2-D histograms, hierarchical cluster trees, QQ, star, mulbar, symbol and step plots; as well as Chernoff's faces, USA maps, perspective and contour plots, image graphics, (both grayscale and color), time series plots and spectral plots.

S-PLUS runs on HP 9000 workstations running HP-UX 7.0 or higher, and Apollo systems running Domain 10.2 or higher. Other vendors' platforms also are supported.

S-PLUS prices range from \$2,800 for a single user through \$6,800 for five to eight users, to \$16,000 for 25 to 32 users. This price includes object code, manuals and a complete system with statistics and graphics functions. — *Charlie Simpson, Technical Editor*

StatSci
1700 Westlake Ave. N.
Suite 500
Seattle, WA 98109
(206) 283-8802
(206) 283-8691 FAX

CIRCLE 304 ON READER CARD

DBCheck. Because your backup copy is only as good as the original.



Perform regular backups on your HP 3000, and you'll never have problems with your data, right? Wrong.

Software bugs, system glitches, power irregularities, and other data-corrupting fiends lurk where you least expect them, striking without warning. So, even if you use BackPack/XL to back up your system every day, you probably won't know if your data has been corrupted — until it's too late.

But now there's an efficient, affordable way to detect data problems *before* they get out of control. DBCheck.TM

Developed by Bradmark Technologies, and available through Tynlabs, DBCheck is the first data verification product designed to perform data diagnostics *while you back up your HP 3000 system.*

Sold as an add-on module to Tynlabs' powerful BackPack/XL, the premiere system backup utility for MPE XL systems, DBCheck reviews each root file for consistency, verifies and reports on areas such as label corruption, bitmap inconsistencies, synonym and chain pointer inconsistencies, and delete chains in IMAGE data bases.

Even more impressive, as DBCheck does all this, it also conserves time — and resources, usually requiring no more than 2% more CPU power. And the price? As low as \$400. Around \$1500 for the average system. A minor concession when you consider the return on your data investment.

Call Tynlabs or Bradmark today to find out more about DBCheck.

1-800-767-0611.

DBCheck is a trademark of Bradmark Technologies, Inc.

Tynlabs[®]

111 Canton Springs Road
Austin, Texas 78704 USA
(512) 478-0611
fax (512) 479-0735

Tynlabs (UK) Ltd. Manor
House, 9 Taddeley Way,
Bur Hill, Cambridge, UK
CB3 0SQ USA: 780088
Fax: 0954 780001

CIRCLE 457 ON READER CARD

Mainframe Buster

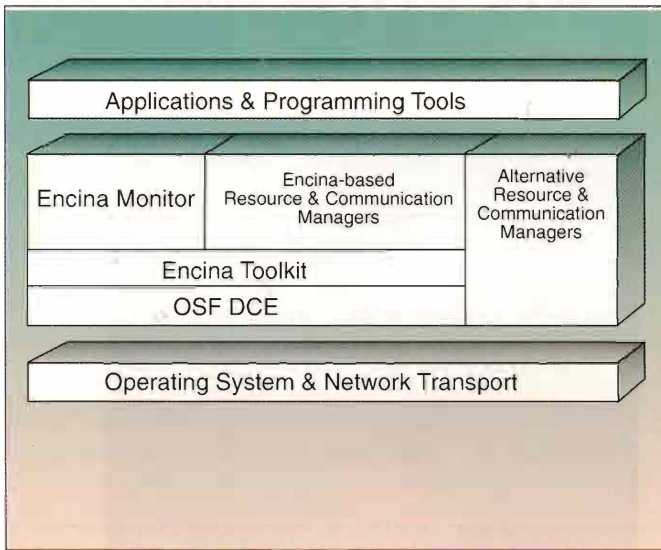

Transarc Corp.'s Encina Makes Distributed OLTP A Reality

The advent of small, high-powered super-servers and workstations coupled with the maturation of distributed client-server computing (through projects such as OSF's DCE) has changed the face of online transaction processing (OLTP).

The Encina family of products, from Transarc Corp., provides the services necessary to develop robust, distributed OLTP applications, thus extending and exploiting the power and flexibility of open, client-server, distributed systems.

Encina Release 1.0 takes a two-tiered approach to OLTP application development.

Tier I components provide the base services needed to extend and augment OSF's DCE technology to allow distributed OLTP applications development. The Encina Toolkit Executive includes Transactional-C, a set of

macros and library routines, providing an API to ensure proper handling of transactions, concurrency and exceptions. Also included are transactional RPCs, a distributed two-phase commit protocol and the development environment needed to shield the Encina products from the specifics of a host's operating system.

Tier I also contains the Encina Toolkit Server Core which provides the services needed to handle data integrity and recovery. Included services provide locking, transaction rollback, logging, logical volume support and the proper coordination of transactions through the use of the X/Open XA interface standard.

Tier I provides the tools to roll your own OLTP applications. Tier II then provides several Transarc developed OLTP services developed using the Tier I toolkit.

The Encina Monitor provides environments required by traditional OLTP applications. The development environment provides the binding of clients to servers, the connecting of front end platforms, the building of integrated systems, 4GL support, event reporting and audit trail processing. The execution environment concerns itself with resource availability, performance and security. The administration environment provides an overall view of the OLTP application and offers such services as graceful shutdown

and restart, client authorization and monitoring, server availability and load management.

The Encina Structured File Server (SFS) is a record-oriented file system in its own right, affording the integrity and safety required by OLTP applications, filling the gaps left by traditional file systems and RDBMs.

While client-server is the interprocess communication protocol in the limelight, the fact is that most OLTP applications rely on peer-to-peer communications and the LU6.2 protocol. The Encina Peer-to-Peer Communication Services (PPC) insure interoperability with existing systems to allow new applications to access that all-important data residing on mainframes. PPC's LU6.2 implementation includes library routines that can be used with the Toolkit Executive's and X/Open's APIs. It can run over TCP/IP and will support OSI.

Finally, the Encina Recoverable Queuing Service (RQS) offers the flexibility needed to improve application performance while maintaining data integrity. — *David B. Miller, Senior Technical Editor*

Transarc Corp.
The Gulf Tower
717 Grant St.
Pittsburgh, PA 15219
(412)338-4400
(412)338-4404 FAX

CIRCLE 301 ON READER CARD

Skip The Hype.

NO NONSENSE
5 YEAR/24 HOUR
GUARANTEE

If you're like most people trying to keep up with the latest technology, you have neither the time nor the inclination to wade through the typical flowery ad just to get the straightforward information you're looking for. So we'll spare you all the typical hype and get right to the point.

Here at MESA Technology, 20 years of experience and a good amount of common sense have taught us that when it comes to purchasing subsystems, the two most important considerations are reliability and technical support. And to be very direct, no one outperforms us in these two critical areas. Period. But that's only the beginning.

No Nonsense Guarantee

- Five year warranty on all magnetic disk subsystems
- Twenty-four hour swap out of any component that fails during warranty period

Support

- Toll-free hotline for installation and technical support
- Fast, accurate answers from friendly people whose goal is to make your life easier



Compatibility

- All subsystems are compatible with HP, IBM RS/6000, Sun and DEC workstations
- With SCSI 1 and 2 interfaces, they're also compatible with the majority of desktop workstations, including IBM's AT Bus and Micro Channel

Reliability

- Our subsystems feature the highly reliable Hewlett-Packard disk drives
- All HP 3 1/2" and 5 1/4" drives have a five year warranty and 150,000 hour MTBF rating

Configurations

- Non-removable configurations in desktop, zero footprint, rack mount and freestanding floor models
- Removable configurations in desktop and rack mount models with shock-mounted canisters

MESA
TECHNOLOGY

8990 Old Annapolis Road
Columbia MD 21045-2179

Boston New York Milford
Philadelphia Richmond

Authorized Hewlett-Packard Distributor

800/888-0567

The following are trademarks of their respective companies:
DEC of Digital Equipment Corporation; IBM of International
Business Machines; Sun of Sun Microsystems, Inc.

 **sun**
microsystems Catalyst Program

Tape And Optical

- High performance tape and optical solutions are available with the highly reliable Hewlett-Packard line
- Choose from 3 1/2" and 5 1/4" Digital Audio Tape (DAT)
- Multi-function HP optical disk drives combine write-once and rewritable capabilities in the same drive
- 8mm Exabyte cartridge tape drives are also offered

Vital Visualization

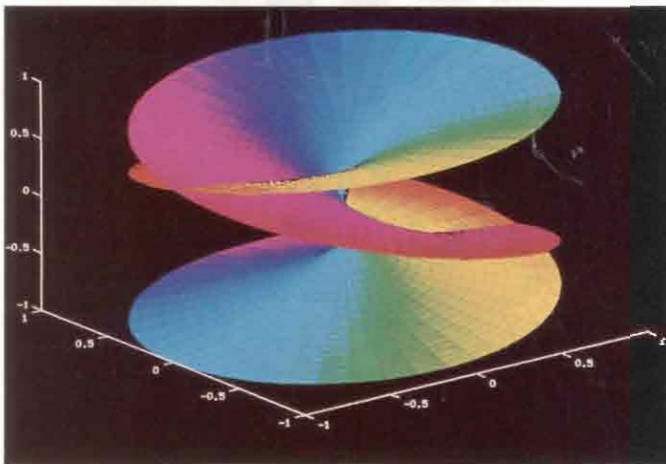

MATLAB Version 4.0

Merges Serious

Numeric

Computation

Software With

Enhanced Graphics

In order to glean a more complete understanding of a particular problem, it sometimes helps to look at it from a new perspective or angle. This principle also applies to engineers, scientists and mathematicians, who routinely require such new views when analyzing data and mathematical models. Workstations make the job easier, but an integrated, easy-to-use graphics and numeric computation environment doesn't hurt.

MATLAB Version 4.0, from The MathWorks Inc. (Natick, MA), merges potent numeric computation software and application-specific toolboxes with versatile graphics capabilities. The resulting combination provides technical users with the ability to quickly visualize and explore data and mathematical models on a variety of workstation platforms including HP 9000 Series 300, 400 and 700 systems.

MATLAB's graphics capa-

bilities enable you to create color 3-D surfaces, mesh plots, contour plots, scatter-plots, data trajectories and images using rectangular, spherical and general parametric coordinate systems. Graphics can be animated to display changes in relation to time or another variable. Lighting sources and colors can be specified to enhance the data and facilitate interpretation. Multiple graph windows are supported.

Also new to MATLAB 4.0 is sparse matrix support, which allows users to solve problems involving thousands of variables quickly and with more efficient memory use. Without sparse matrix functionality, the time required to compute a solution depends on the number of elements in the matrix defining the system. With sparse matrix, the time is defined by the number of non-zero elements in the matrix. This feature is especially useful in finite element analysis, econometric models, partial differential equations, and other systems with sparse connectivity patterns.

For those taking advantage of MATLAB's programming language to create customized tools for specific applications, new debugging capabilities have been added. Debugging functions in MATLAB 4.0 include breakpoint control, the ability to change local workspace context during debugging, and the ability to step through MATLAB file execution line by line.

New, flexible I/O capabilities enable you to import and export data easily from any arbitrary file format. Users can exchange data between different software packages or analyze archived data regardless of how it is stored.

Binary MATLAB data files and M-files are directly transportable to DEC VAX, Sun, Apollo, Macintosh and PC implementations of MATLAB.

MATLAB Application Toolboxes extend the reach of the product with a diverse set of specialized functions for particular applications including digital signal processing and filter design, control system design and analysis, parametric modeling, optimization, spline analysis, system simulation and chemometrics.

Version 4.0 of MATLAB runs under X Windows on HP 9000/300, 400 and 700 systems, as well as Sun SPARC, IBM RS/6000, Silicon Graphics, and DECstation Ultrix workstations.

The single-user price is \$2,995 in the U.S., and MathWorks offers quantity and educational discounts in addition to floating network and multiuser licenses. — Grant Evans, Managing Editor

The MathWorks Inc.

Cochituate Place
24 Prime Park Way
Natick, MA 01740-1520
(508) 653-1415
(508) 653-2997 (FAX)

CIRCLE 306 ON READER CARD

Natural Evolution of Backup Solutions

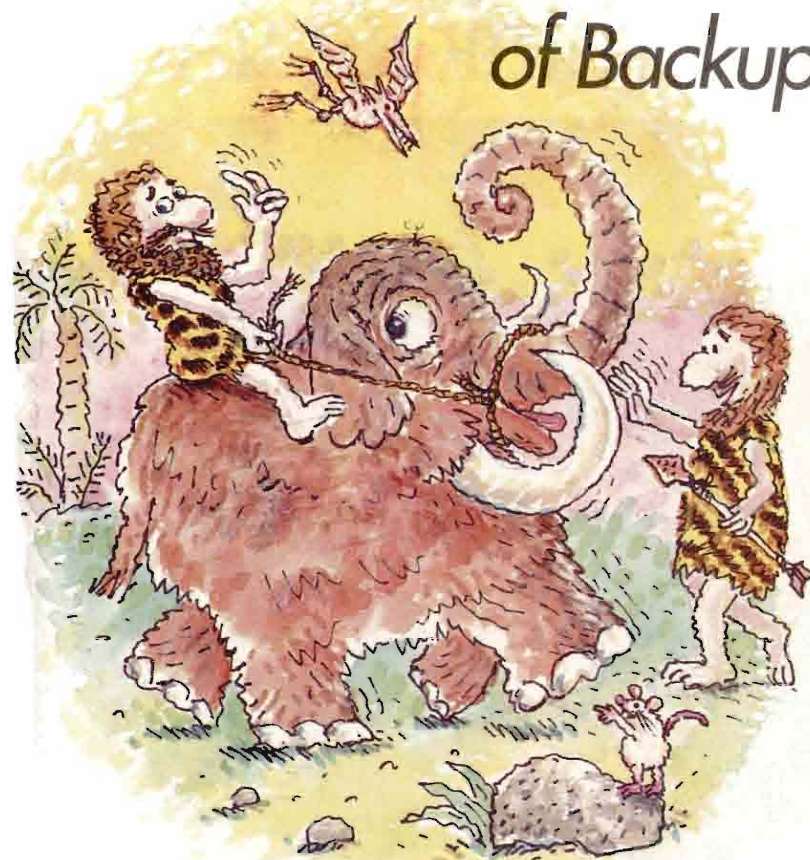

Eeeeek! Trying to backup a mammoth database used to be a task of historic proportions.

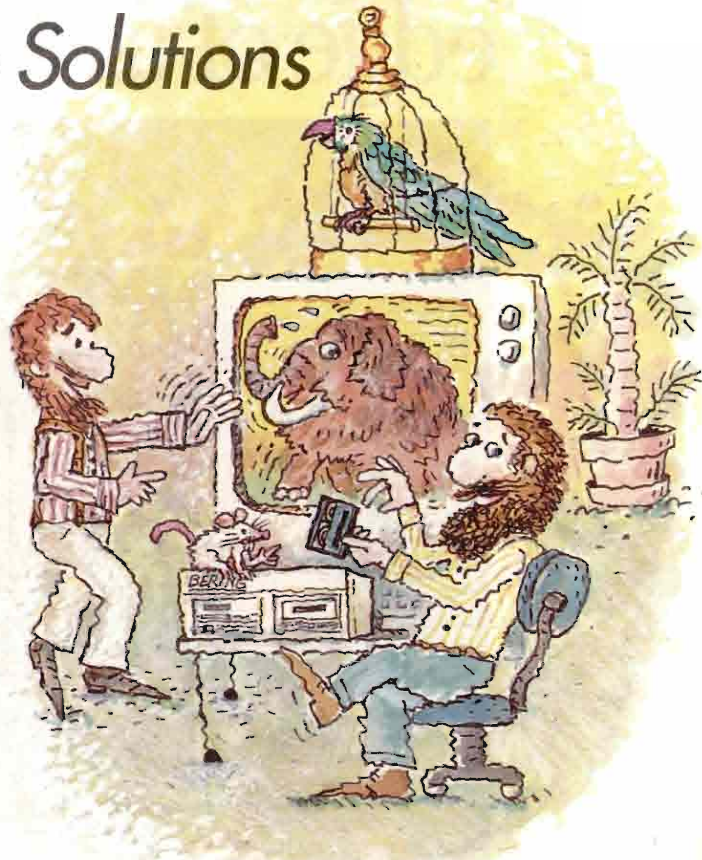

Now, Bering's ECHO easily preserves up to 5GB of jumbo projects on a tiny, mouse-size cartridge.

Mammoth Backup . . . on a Mouse-size Cartridge for Hewlett-Packard Computers



- ❖ "Fastsearch" now available with ECHO 4950
- ❖ High capacity – up to 5GB on one small, economical tape cartridge
- ❖ HP streaming and cartridge tape emulation
- ❖ MPE-XL, MPE-V, HP-UX and other operating systems support
- ❖ "Off-line" or "On-line" operation mode
- ❖ Built-in real-time clock for automatic, unattended backups
- ❖ Easy portability, storage and security



For further information, give us a call at 800.237.4641

BERINGTM

Bering Industries, Inc.
246 East Hacienda Avenue ▼ Campbell ▼ California 95008
800.237.4641 ▼ 408.379.6900 ▼ fax 408.374.8309

©1991 Bering Industries, Inc.
ECHO is a trademark of Bering Industries, Inc.
MPE-XL, MPE-V, HP-UX and HP-IB are trademarks of Hewlett-Packard Company.

HP Users Conference booth #B1040



ECHO 4900 Series

High Capacity Streaming Tape Backup Solutions
for Hewlett-Packard Computers

CIRCLE 105 ON READER CARD

If you think your HP 3000 isn't edge of fashion, think again.



on the cutting

Hypercolor sportswear is hot. So hot that Generra Sportswear Company was having a problem keeping up with orders.

Fortunately, they had an HP 3000 system. Its PA-RISC architecture is designed to keep up with you, no matter how fast your business is growing.

Simply by switching to an HP 3000 Series 980 system, Generra was able to keep up with a 48% increase in their order-processing volume. At a fraction of what it would cost them to buy another system.

So now Generra can respond to the market so fast, they can even keep up with the changing tastes of teenagers.

If you want to stay on the leading edge of your business, call **1-800-637-7740, Ext. 3023** for more information about successful upgrades at other forward-thinking companies.

You'll see that your HP 3000 was the ideal choice to start with. And stay with.

Think again.



GRAPHICS LEVERAGE

HP's PowerShade

Brings

High-End Graphics

Capabilities

To Low-End

Workstations

ANDREW BARLOW

In March 1991, Hewlett-Packard introduced its Series 700 workstation family and declared a PowerShift. The performance of the Series 700 exceeded, by a substantial margin, anything on the market in its price range.

Ten months later, Hewlett-Packard announced another PowerShift — a piece of software called PowerShade, which effectively extends Hewlett-Packard's PowerShift from hardware to software. Through PowerShade, even entry level systems can access high levels of graphics functionality and dynamic performance. Low cost, high performance workstations obtain a broader and more flexible set of visualization capabilities.

PowerShade allows users and developers to access HP's graphics technology in two ways. One way is through HP's

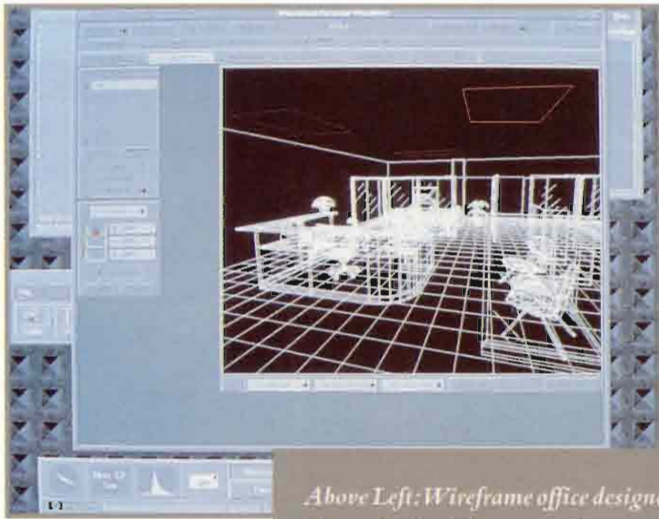

*Above Left: Wireframe office designed using Autodesk's AutoCAD software.
Above Right: The same office model lighted and shaded with PowerShade.
Below: The final version of the office model with radiosity applied. Radiosity is available through the Personal Visualizer which comes with PowerShade.*

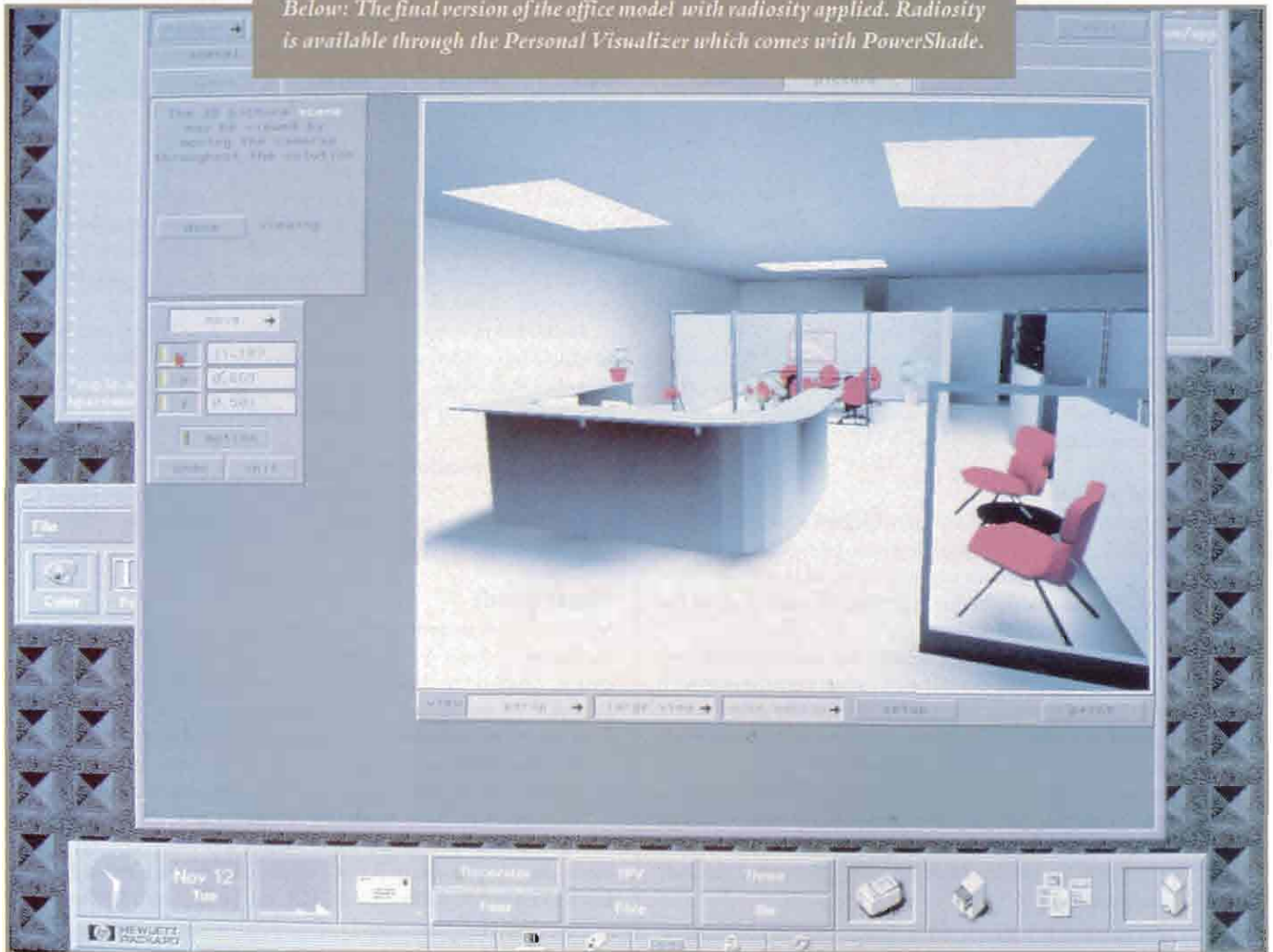

Starbase or PHIGS graphics libraries. The other, is through The Personal Visualizer, an end user application. For an HP Starbase or HP-PHIGS user, PowerShade provides a set of shading and lighting libraries that boosts graphics performance. It enables

3-D visualization on any HP Apollo Series 700 color workstation. PowerShade provides benefits to both the application supplier and the end user.

For the application supplier it means device independence

[DUAL-HEADED GRAPHICS]

As workstations become more pervasive in both technical and office environments, and as users become more sophisticated, some users are realizing the need for two or more CRT displays (also known as monitors, screens and heads). Workstations with the capability to simultaneously display more than one head often are referred to as multiheaded graphics workstations.

Multiple heads are offered to provide a user with more screen real estate. A multihead system usually supports one set of input device — typically a keyboard and a mouse — and input is directed to one screen at a time. The input is usually directed to the head where the cursor is positioned, although other schemes may be used.

The multiple head workstation concept fits in well with the X11 Windows environment. In the X11 Window model, the server is the software running on the workstation where the display of X11 Windows takes place. X11 clients, which are typically window managers or applications, may run on the same workstation as the server or on other workstations on the network. X11 clients use the X11 library and other X11 tools to communicate with the server via the X11 protocol.

The X11 server is a special program that controls the output and input resources of the workstation on which it is running. The X11 server model provides for multiheaded systems by defining one "display" consisting of one or more "screens." Each head on the workstation then can be considered a "screen" while the collection of all screens is considered the entire "display."

Working within the X11 Windows environment also simplifies the direction of output. The programmer opens a window on a particular screen and then direct output to the window to insure the output appears on the desired screen.

Multihead Mutability

The multiheaded offering from Hewlett-Packard is joined by those from IBM, Sun, DEC and Silicon Graphics. Intergraph has a long history of providing dual-heads as part of its turnkey solutions. For all vendors, the multihead offering is limited to a subset of all the graphics devices supported.

With multihead systems, the end user has access to increased visual information and detail. For instance, a system may be used with one screen displaying a user interface while the other screen contains a large, detailed graphics image such as a map. Multiple heads may be used to display a global view in one screen and a zoomed-in local view on the other. For some applications, it is critical that the users can observe both views simultaneously. In the case of process control, multiple screens may be necessary to monitor the activities of a large number of processes. More detail may be needed than one screen can provide.

For example, the Intergraph Micro Station software supports up



to eight independent views and provides support for multiple dialogues boxes and pallettes for input. This typically requires a large screen surface. To aid the user in working on a dual screen system, this application has added another item to the generic window menu to allow switching between the different screens. Other applications require you to specify screen locations at start up time.

In another example, a major oil company uses a system with two heads to compare different large maps, one with topographic data and the other with seismic data for the same region. This company also uses dual heads to provide completely different color maps for each screen.

Another application for dual heads is in the design of graphical user interfaces (GUIs). In such an application, one screen may be used to do the actual design work while the other displays the resultant GUI.

Visual Needs

Multihead Systems provide distinct advantages in instances when an application requires the simultaneous display of a large numbers of critical, detailed visual elements. The increased screen surface areas provided by multihead systems are often very desirable in for applications in markets such as geographical information systems (GIS); command, control, communication and intelligence (C3I); process monitoring and control; and financial services trading.

To support multiple heads, HP created a new graphics board which combines two CRX frame buffers and controllers on one board and has two sets of RGB outputs. This board is called Dual CRX. This board, dubbed Dual CRX, can be used with HP Apollo

Continued on page 32.

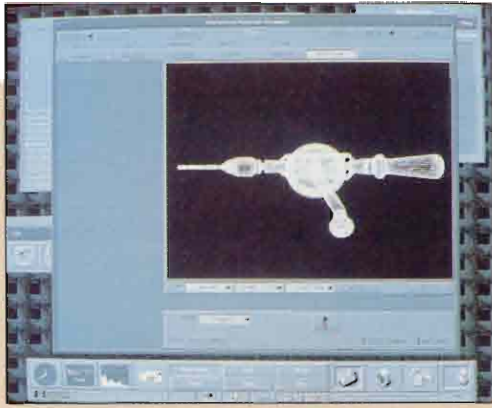

Top: A wireframe model of a hand drill created using AutoCAD software.

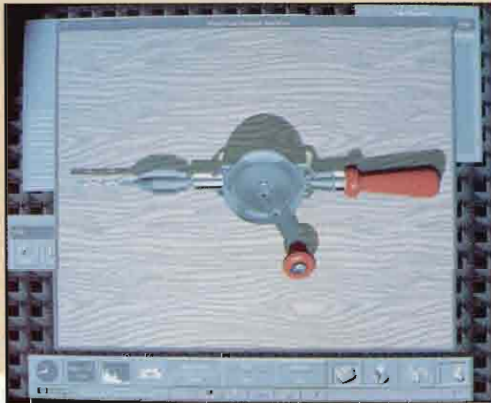

Bottom: The Personal Visualizer is applied to add textures and surfaces to the wireframe model. Wood grain has been applied to the background, and ray tracing has been used to give the metal components a shiny surface and to show the sharp shadows.

across the HP product line. This insures a smooth upgrade path, one application binary, and lowers porting costs. Major application suppliers such as McDonnell Douglas (Unigraphics), SDRC (I-IDEAS) and Parametric Technologies (Pro Engineer) have committed to PowerShade. The effort no more difficult than adding another new device, in fact it is usually easier.

A customer who purchases PowerShade and an application that supports it, can shade and dynamically rotate their models. The result is improved design comprehension and faster time to market. Nearly all the features that are found in expensive high-end graphics workstations can be found in PowerShade software. Lighting models, Gouraud shading, transparency,

Continued on page 34.

A TCP/IP Ethernet Networking Package for HP BASIC & Pascal

FUSION

FUSION gives your HP 9000 Series 200 or 300 workstation a powerful networking solution:

- Log on to HP-UX, UNIX, or other systems on a TCP/IP Ethernet network.
- Access data and transfer files from remote computers to use with BASIC and Pascal applications.
- Use the optional Application Programming Interface (API) to access TCP/IP from within your BASIC or Pascal program.
- Use BASIC or Pascal language commands and routines – no need to learn UNIX.

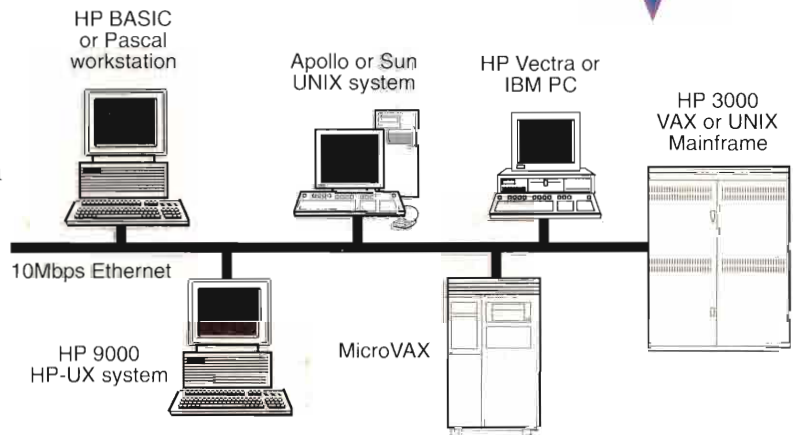

For more information on FUSION please call us at:
1-800-541-9508

Network Research

When high energy solutions for HP connect, it's FUSION

2380 North Rose Ave., Oxnard, CA 93030 • 805-485-2700 • FAX 805-485-8204

CIRCLE 182 ON READER CARD

[DUAL-HEADED GRAPHICS] *Continued From Page 30*

Model 720, 730 or 750 workstations to create a dual-headed workstation with eight-plane color graphics. Two Dual CRX boards can be used with a Model 750 to provide a four-headed workstation. Two of the new CRX-24 graphics boards also can be used with the Model 750 to provide 24-plane dual-head workstation.

Each head of the multiheaded Hewlett-Packard solutions offers the same outstanding graphics performance as the single-head offering. Both Dual CRX and CRX-24 in a multihead configuration supports the new PowerShade software. This means that all of the multihead configurations support surfaces rendering features such as lighting and smooth shading.

Each window in X11 Windows appears only on one screen. An application developer using X11 Windows capabilities has the option to select the screen on which a window will appear. Normally, output is directed to the default screen, the only one available. With multiple heads, the developer must make a decision about the appearance of the application graphical user interface and choose a screen explicitly or provide a mechanism for the end user to direct output as in the case of the Intergraph Micro Station software. A single screen application can gracefully co-exist with a multiple screen application. In the single screen case, output continues to be directed to the default screen.

These are the basic steps for using a multihead system:

- Create a device file for each screen of the workstation. This is a configuration step that is required only once.
- Properly set the server mode for use with multiple screens by editing a few lines in the X0screens file. This step also is required only once.

■ Write applications to direct output to the desired screen or provide a mechanism for the user to select the screen that each window appears on.

HP-VUE also can be run in the multihead environment. Although the HP-VUE control panel and session manager only will operate in a single screen, the window manager working in conjunction with HP-VUE can support multiple screens. Resources that define the appearance and behavior of the window manager can be defined on a per screen basis. The window manager menu can be modified so that the window manager operating in the screen without the HP-VUE control panel has menu selections for switching between HP-VUE workspaces.

For the programmer, graphics libraries such as Starbase and HP-PHIGS run almost transparently on the multiple-head configuration. All of the screen direction is handled at the X11 Window level. Because the output for the libraries is directed to an X11 window, the output screen for the graphics is simply the screen where the window is displayed.

Multiple heads have become a required feature for certain types of users. As workstations continue to gain popularity and users become more sophisticated, the need for large amounts of graphical information will increase further. These sophisticated users will require the multiheaded feature, but also workstations that provide high performance user interfaces and graphics; and excellent compute performance all at a reasonable price. — *Mark Schulz is product marketing engineer and graphics product marketing for Hewlett-Packard in Fort Collins, CO.*

Companies With Applications Supporting PowerShade

Analytical Methods Inc.
P.O. Box 378
Bellevue, WA 98009
CIRCLE 326 ON READER CARD

Autodesk
2320 Marinship Way
Sausalito, CA 94965
CIRCLE 358 ON READER CARD

BDS
105 Carpenter Dr.
Sterling, VA 22170
CIRCLE 314 ON READER CARD

ERDAS
2801 Buford Hwy., Ste. 300
Atlanta, GA 30329
CIRCLE 357 ON READER CARD

ESRI
380 New York St.
Redlands, CA 92372
CIRCLE 313 ON READER CARD

Genesys
2629 Redwing Rd., Ste. 330
Fort Collins, CO 80526
CIRCLE 312 ON READER CARD

Global Imaging
201 Lomas Santa Fe Dr.,
Ste. 360
Solana Beach, CA 92075
CIRCLE 311 ON READER CARD

HP Mechanical Design Division
3404 E. Harmony Rd.
Fort Collins, CO 80525
CIRCLE 309 ON READER CARD

Intelligent Light
P.O. Box 65
Fair Lawn, NJ 07410
CIRCLE 356 ON READER CARD

MacNeal Schwendler
815 Colorado Blvd.
Los Angeles, CA 90041
CIRCLE 359 ON READER CARD

McDonnell Douglas
Manufacturing &
Engineering Systems
325 McDonnell Blvd.
Hazelwood, MO 63042
CIRCLE 308 ON READER CARD

Mechanical Dynamics
2301 Commonwealth Blvd.
Ann Arbor, MI 48105
CIRCLE 351 ON READER CARD

Molecular Simulations
796 N. Pastoria Ave.
Sunnyvale, CA 94086
CIRCLE 361 ON READER CARD

Oxford Molecular
Terrapin House
South Parks Rd.
Oxford, U.K. OX13UB
CIRCLE 307 ON READER CARD

Parametric Technology
128 Technology Dr.
Waltham, MA 02154
CIRCLE 354 ON READER CARD

PDA Engineering
2975 Redhill Ave.
Costa Mesa, CA 92626
CIRCLE 360 ON READER CARD

Research Systems Inc.
777 29th St., Ste. 302
Boulder, CO 80303
CIRCLE 355 ON READER CARD

SDRC
2000 Eastman Dr.
Milford, OH 45150
CIRCLE 352 ON READER CARD

Swanson Analysis
Johnson Rd. P.O. Box 65
Houston, PA 15342
CIRCLE 353 ON READER CARD

Wavefront Technologies
530 E. Montecito St.,
Ste. 106
Santa Barbara, CA 93103
CIRCLE 362 ON READER CARD

3-D Biomedical Imaging
4210 Shawsee Mission
Pkwy.
Fairway Office Ctr., 100A
Shawnee Mission, KS
66205
CIRCLE 363 ON READER CARD

Why not the best?



**HP 1000,
HP 3000, &
HP 9000
150 Megabyte
& 2 Gigabyte
Streaming Tapes**
Unattended backup
of all your data on a
single ultra-compact
cartridge.
Media translation &
SSS update service
available

Also available:

HP 1000 Memory Expansion

Improves system performance. Free evaluation.
512 KB to 32 MB expandable cards. 2 year warranty

High Performance SCSI Interfaces for HP 1000, HP 3000, & HP 9000

Superior to IEEE-488. Used with all Herstal
Automation peripherals

HP 1000 & HP 9000 Disc Drives

65 MB to 638 MB. 30,000 hour MTBF.
Up to 7 drives per interface

HP 1000 & HP 9000 Optical Discs

1 Gigabyte Erasable and "Write Once". Ideal for
information retrieval and archival data storage

Ramdisc/1000 Speeds up file access

Superclock/1000 Automatic time & date



*"I promise you —
no service hassles, no
matter who is servicing
your HP system."*

Rick Walsh
President



HERSTAL

AUTOMATION LTD.

3171 West Twelve Mile Road
Berkley, Michigan, USA 48072

Telex 650-321-1560

FAX 313-548-2010

Phone 313-548-2001

DADiSP 3.0

for

Scientific Data Analysis

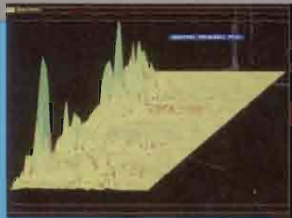

Engineering

Signal Processing & FFTs
Filter Design
Speech / Communications
Sonar & Radar
Electronics Design
Mechanical Test
Vibration Analysis

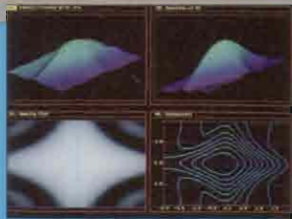
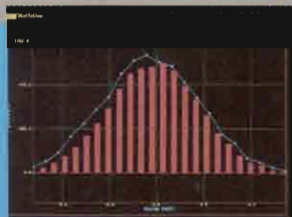

Image Processing

Medical Imaging
Satellite
Seismology
Terrain Rendering
Communications



Lab Automation

Data Acquisition
IEEE-488
Test & Measurement
Process Control
Quality Improvement
Manufacturing Test



Science

Statistics
Experimental Design
Hypothesis Testing
Peak Analysis
Chemistry
Medical Research
Quality Management

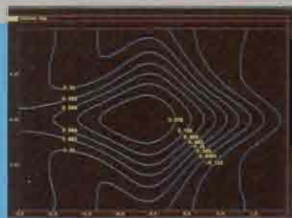

Matrix Processing

Inverse / Transpose
Eigen Values & Vectors
Matrix Math
2D FFTs and convolutions
3D and 4D Graphic Displays
Operations Research

CALL 1-800-777-5151

for your free DADiSP Trial Kit. DADiSP is available for SUN, HP, IBM, NeXT, DEC, Concurrent, and Silicon Graphics workstations, and of course, IBM PC compatibles.

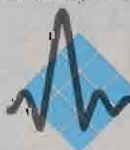

DSP
Development
Corporation

One Kendall Square, Cambridge, MA 02139,
617-577-1133, FAX: 617-577-8211

CIRCLE 110 ON READER CARD

Continued from page 31

depth cueing and hidden line and surface removal are a few examples of the advanced graphics capabilities offered by PowerShade.

For instance, a fast 16-bit software Z buffer gives users low-cost hidden line and surface removal and eliminates the need for expensive frame buffer memory. The software Z buffer permits objects to appear to be three dimensional. Gouraud shading is also included. Gouraud shading makes polygonal models appear smooth and life like. Transparency allows engineers to "see through" some of the model's surfaces. This can increase a designer's comprehension and insuring that the model is designed correctly.

The Personal Visualizer

Included with every PowerShade license is The Personal Visualizer, an application program that uses technology from Hewlett-Packard and Wavefront Technologies. The program allows users to import data files and create highly realistic images using materials, surface textures, radiosity and ray tracing. Data also can be animated to show motion or time varying events through the "Key Frame" animation feature.

All the capabilities are made available through icons and pull down menus. The Personal Visualizer also provides an integrated modeler translators for a variety of data formats. The "dxf" translator, for example, comes with the program and allows AutoCAD files to be imported. Using this translator, ray tracing and over 700 colors, textures and surfaces can be applied to create a model that is indistinguishable from a photograph. If radiosity is applied, the user can "walk" through the model.

Key frame animation provides users the ability to do first level dynamic analysis. They might, for instance, operate the suspension system of an automobile to insure design integrity; or they might test the opening and closing of an automobile door.

PowerShade provides tremendous benefits for the end user as well as the application supplier. It represents an emerging shift in the graphics paradigm, because it allows graphics performance enhancements through software and not just hardware. It gives more users access to high-performance graphics without the high overhead typically associated with sophisticated high-end graphics workstations, and helps to insure that their investment is protected. — Andrew Barlow is a product manager for the Series 700 workstations in Chelmsford, MA.

Would you like to continue to see articles on this topic?
yes 342 no 341

Are you still in the dark when it comes to network backup?

HP OmniBack and HP OmniBack/Turbo:
fast and powerful backup solutions.

**CENTRAL
BACK UP**

START

Who worried 200 years ago if it took a few hours each evening to light the street lamps? When it comes to your network backup, you usually need to worry about the time involved.

However, today's backup solutions – HP OmniBack and HP OmniBack/Turbo – make time uncritical. The backup for your entire network may be automated from one single point. Local databases can be backed up with up to 12 GBytes/hour.

Central control means that these extremely powerful tools enable you to reduce operating and resource costs dramatically.

HP OmniBack and HP OmniBack/Turbo support all HP-UX and Apollo Domain systems while giving you the freedom of choice in storage technology, from tape drives, to DAT/DDS devices, to rewritable optical disk library systems.

If you would like more enlightenment on how HP OmniBack and HP OmniBack/Turbo can increase efficiency at your company, contact your local HP sales office and ask for an evaluation copy. Today.



CIRCLE 471 ON READER CARD

MAXIMIZING

MEMORY

Third-Party Memory Offers A Cost-Effective, Reliable Solution For Minimizing Cash Investment In A System



ften, when users migrate to higher-performance machines, they find performance and response times to be significantly lower than expected. Typically, performance fails to match the transactions-per-hour benchmark figure promised by host system vendors, and it is only later that users learn that their systems require a significant investment in memory to achieve peak performance. How can a user know (with any degree of certainty) what the cause of performance degradation can be?

There are several opportunities to improve performance, such as fine-tuning the machine and assessing the total system operating environment. However, an economical and easy approach to greater efficiency and better performance is to gauge the availability of memory. Understanding some of the environmental factors that affect performance helps you recognize the need for and benefits of more memory.

■ **Graphical User Interfaces (GUIs):** Window managers such as PHIGS and GKS are notorious memory hogs. The amount of information necessary to maintain several windows is extremely high. With limited RAM, you pay in the speed with which the system can process input.

■ **Object-Oriented Programming (OOP):** Object-oriented applications ease programming challenges and increase productivity by incorporating complex program segments that can be linked together. Because there isn't a natural restriction on the size or number of objects attributed to a program, applications can grow quite large. In all cases, large applications benefit from greater availability of memory.

JENNIFER DAVIES

What do users of all these systems rely on?

ATTENTION HP 9000
Model 720 and 730 Users
32 MB Upgrades Now Shipping!

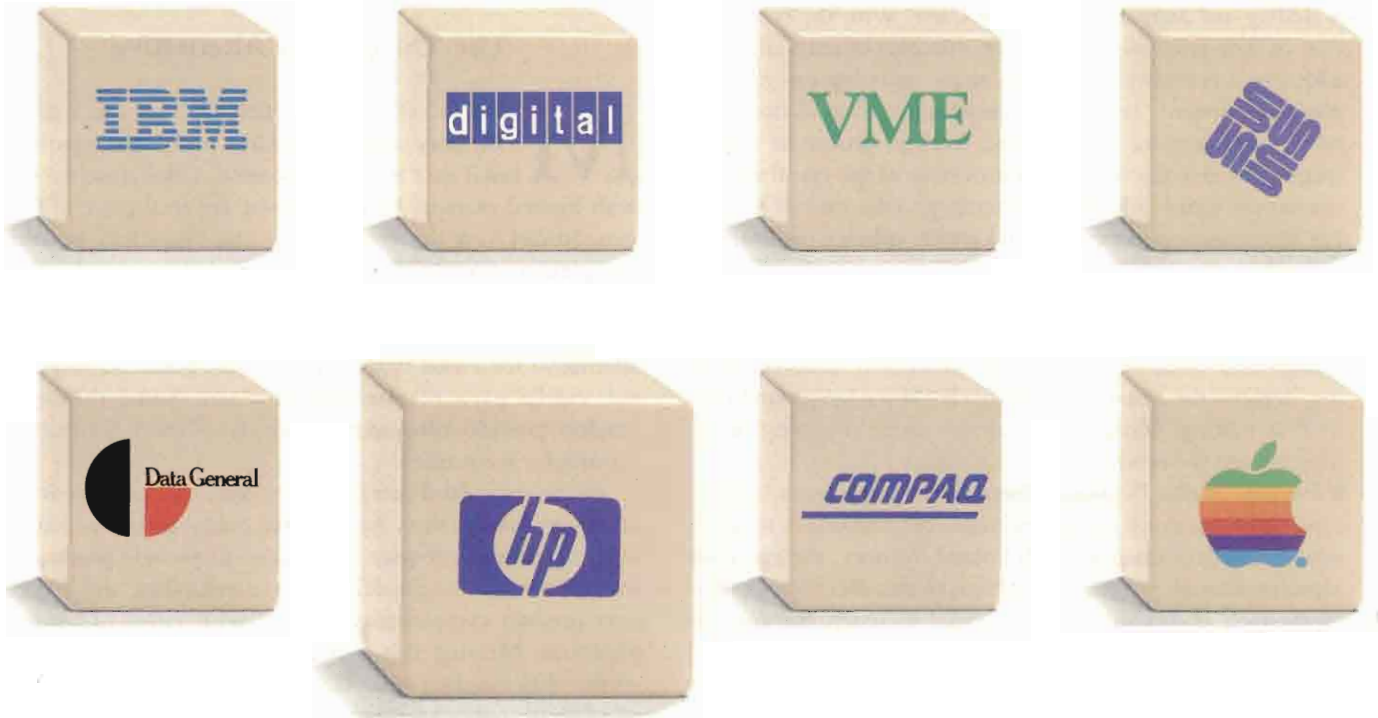

Clearpoint Memory!

Why? Because Clearpoint is the world leader in add-in memory. In 1991 alone, Clearpoint shipped over 5,000,000 megabytes of memory products. Clearpoint has been an industry leader in add-in memory for HP Apollo systems since our introduction of the first independent Apollo memory solution in 1986.

Another Clearpoint First!

Clearpoint is the only independent manufacturer to offer a 32 MB solution for HP 9000 Models 720 and 730, allowing users to reach the 128 MB system memory capacity.

Specializing in cost-effective, high-density workstation memory alternatives, Clearpoint delivers the HPME Series of memory for HP 9000 Models 705, 710, 720, 730, and 750. Designed for longer life and superior reliability, the HP Apollo series also includes modules for HP 9000 Series 3xx and 4xx, and Apollo Domain 2500, 3xxx, 4xxx, and 5xxx.

- Lifetime warranty
- 24-hour repair/replace policy
- Toll-free technical hotline with 24-hour-a-day support
- Worldwide spares depots



Call for more information
1-800-253-2778

Clearpoint and the Clearpoint logo are registered trademarks of Clearpoint Research Corporation. All other trademarks are trademarks of their respective companies.

Clearpoint Research Corporation • 35 Parkwood Drive • Hopkinton, MA 01748
Tel: (508) 435-2000 FAX: (508) 435-7530

CIRCLE 151 ON READER CARD

■ **DBMS Applications:** Database management systems are memory intensive, sometimes rivaling the operating system in size. Because of the many indexes necessary to access record fields, relational DBMSs in particular benefit from more memory. With the recent announcement of HP's OpenODB, memory availability becomes even more critical.

■ **Adding and Supporting Multiple Users:** With the consolidation of data processing tasks, large numbers of users often are added to a computer system. As more users log on, memory pools are stressed, resulting in performance degradation. The system spends more time moving work in process to storage (paging) to give the next user a time-slice of the cpu than processing the actual task. Adding memory to the interactive pool can lessen resource contention and greatly enhance performance and efficiency.

■ **Foreground/Background Overload:** Even with a stable number of users (as in a workstation environment), the number of background tasks, such as compiles or system resource tracking, depletes the amount of available RAM for foreground tasks such as editing. More "users" means more swapping of resources, and the need for more memory.

■ **Physical Media Response Time:** When exercising a system's capabilities, memory quickly becomes the bottleneck to superior system performance. With limited memory, the cpu must access application program instructions or data files from physical media such as disk drives. With added memory, the cpu can place information in the more quickly accessible "electronic" environment and significantly increase processing speeds (see Figure 1).

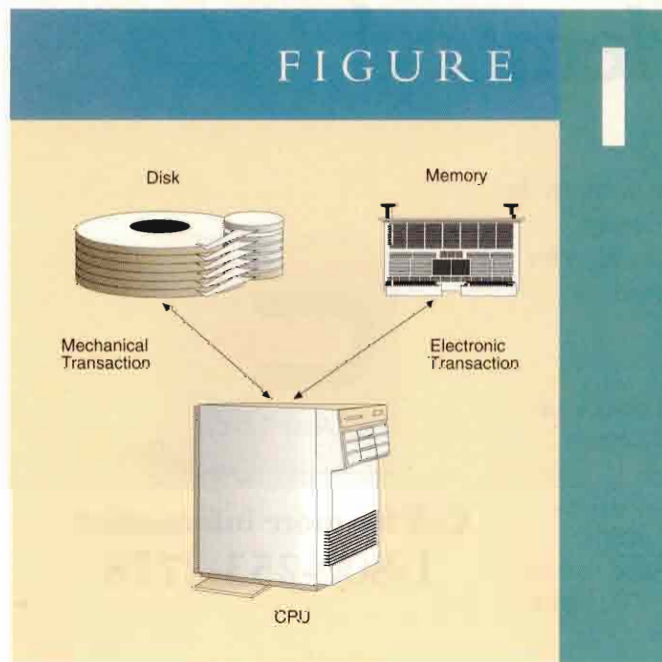

With added memory, the cpu can place information in the quickly accessible electronic environment.

■ **Computer Aided Software Engineering (CASE):** CASE tools add a level of overhead, complexity and size to a programming environment. Because they insert an extra layer between the user and the machine, they are resource intensive. Sufficient RAM is necessary to benefit from CASE tools.

The Third-Party Alternative

MANY HOST SYSTEM VENDORS are quick to offer a memory solution to address performance problems, but it isn't always economical. Often, machines ship with limited memory to bring down the total price of a system. Studies have shown that while cpu prices may be staying competitive, peripheral prices are skyrocketing to make up for lost margins.

Third-party memory manufacturers offered a lower-priced alternative for a vital system component. Some manufacturers use vanilla parts to assemble products. Some third-party vendors provide value-added products — more densities and features for less money.

But to some third-party memory vendors, cost-effectiveness is only half the picture. An educated public and ever-changing host environment require the vendor to provide product differentiation (where possible), proven reliability, and 100 percent product compatibility across a wide range of hardware platforms. Meeting this challenge takes memory out of the commodity category and places it amidst the components list of a fully-integrated system.

This becomes apparent when considering the characteristics of a commodity: offerings from many vendors, price competition, product stability, and lack of product differentiation among vendors. Memory was once considered a commodity item, but has recently lost that status. The demand for specialization has instigated the development of a variety of RAMs — dynamic, static, pseudo-static, flash, video, and now application-specific semiconductors. Even in the SIMM (Single In-line Memory Modules) market, the commodity label is a misnomer. Within the last few years, technology has brought SIMMs from 256 KB densities to 4 MB, and recently up to 16 MB. Design decisions include board thickness, number of layers, and single- vs. double-sided component structures.

Ask The Right Questions

WHEN EVALUATING VENDOR reliability claims, ask the right questions and investigate the source of the answers. A third-party vendor should offer information on its quality-control process and their adherence to standards specifications. Requirements for a total quality program in the U.S. are outlined in military specification MIL-1-45208A and internationally in the ISO 9000 specification.

Our HP 9000 Series 700 memory is also guaranteed to be compatible with this.



First to market

Like a ten-year record of 100% compatibility. And a reputation for successful first-to-market memory introductions.

What's more, Camintonn memories are manufactured in



10-year track record

the US for better control of quality and higher reliability.

And every Camintonn memory comes with the ultimate performance guarantee: a lifetime warranty.



Lifetime warranty

Sure, you'll save big with Camintonn upgrade memory for HP 9000 Model 720/730/750 workstations.

But memory from Camintonn has much more to offer.

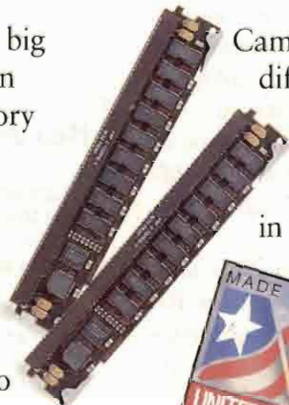

US-made



Broad product line

CAMINTONN
CORPORATION

The last word in memory

Tel: 800/843-8336 or 714/454-6500

Fax: 714/454-6599

See us at Uniform, Booth 3205

Camintonn offers three different memory modules for HP 9000 Series 700 systems. You can add memory economically in 8, 16 or 32-MByte increments up to a total of 192 MBytes, depending on model.

So for high performance, without the high price, call Camintonn/Z-RAM today for details.



100% compatible

Z About Z-RAM
Camintonn/Z-RAM memories include upgrade products for IBM® PS/2® and Apple® Macintosh® computers, laser printers and most PC-compatibles.



When making a purchasing decision, be sure to identify the cause of memory limitations in a system.

Written and agreed upon by the International Standards Committee, ISO 9000 (Quality Management and Quality Assurance Standards) identifies quality systems and details their implementation.

Host vendors may impose artificial limitations in an effort to prevent the erosion of high-margin sales; third-party memory vendors often can circumvent those restrictions. When making a purchasing decision, be sure to identify the cause of memory limitations in a system. Often a given limitation is a product of the host vendor's highest density board multiplied by the number of available slots — a hardware limitation.

System software limitations may be higher in anticipation of a future memory product release. Third-party vendors often differentiate products by offering a wider range and higher density boards.

More memory doesn't always guarantee better performance. When offered a higher density board than available from the host manufacturer, make certain that your system can recognize, test, and use the additional memory. The Apple Macintosh, for example, can recognize more than 8 MB, but can't use the additional memory.

The memory management unit (MMU) of the cpu must be efficient enough to handle the increased memory. If not, end-users may see little or no performance gain. The system diagnostics also must be able to test the larger amounts of memory. And, users must establish the proper ratio between physical memory and swap space (space allocated on the hard disk). For example, Sun requires a minimum of 1.5 times as much swap space as memory — a higher ratio may result in increased performance.

When purchasing a memory product, unlike a train load of grain, the transaction shouldn't be over when the dotted line is signed. Post-sales support can be an integral part of the total product package. Do yourself a favor (and avoid possible future headaches) by investigating service, support and upgrade options before making a final purchasing decision.

Because the host environment is constantly changing (especially in the volatile workstation market), products must be continually tailored to meet density, size, and speed require-

ments within a system. Engineers specializing in memory technologies design what necessity dictates as an ever-changing product. Third-party memory manufacturers often can offer the design expertise needed at a cost to benefit the user. —*Jennifer Davies is documentation program manager with Clearpoint Research Corp. in Hopkinton, MA.*

Would you like to continue to see articles on this topic?

Circle on reader card

yes 340 no 339

Memory Vendors — HP & Apollo Workstations

Camintonn Corp.
22 Morgan
Irvine, CA 92718-2022
CIRCLE 338 ON READER CARD

Herstal Automation
3171 W. Twelve Mile Rd.
Berkley, MI 48072
CIRCLE 332 ON READER CARD

Clearpoint Research Corp.
35 Parkwood Dr.
Hopkinton, MA 01748
CIRCLE 337 ON READER CARD

IEM
P.O. Box 1889
Fort Collins, CO 80522-1889
CIRCLE 331 ON READER CARD

Dataram Corp.
P.O. Box 7528
Princeton, NJ 08543-7528
CIRCLE 336 ON READER CARD

Infotek Systems
1475 Pine Grove Rd.
Suite 205
Steamboat Springs, CO 80487
CIRCLE 330 ON READER CARD

Digital Micronics
2075 Corte Del Nogal
Unit N
Carlsbad, CA 92009
CIRCLE 335 ON READER CARD

Kelly Computer Systems
1101 San Antonio Rd.
Mountain View, CA 94043
CIRCLE 377 ON READER CARD

Eventide
One Alsan Way
Little Ferry, NJ 07643
CIRCLE 334 ON READER CARD

Kingston Technologies
17600 Newhope St.
Fountain Valley, CA 92708
CIRCLE 328 ON READER CARD

Helios Systems
1996 Lundy Ave.
San Jose, CA 95131
CIRCLE 329 ON READER CARD

Martech
1151 W. Valley Blvd.
Alhambra, CA 91803-2493
CIRCLE 327 ON READER CARD

Break Data Bottlenecks ...with Intelligent Interfaces.

HPIB Buffers

MicroPlot 80/70 Buffer Series

No other peripheral frees workstation bottlenecks quicker. Offloads files and manages their processing to give greater than an 8-X productivity boost! Outperforms other solutions. Ask for the right MicroPlot model for you...

- **Expandable 256K - 8 megabyte memory**
- **Multiple copy & plot queuing**
- **Full status monitoring**
- **Data logger option**

RS-232 Buffers

MicroPlot 55 Series - Free 286/386 PC workstations, too! Same features as MP80s, plus:

- **Automatic learn mode for end-of-plot sequences**
- **Supports all popular hardware/software protocols including "HP-Mode"**

HP Memory Expansion Boards

MicroRAM - Run new applications fast. Memory expansion boards add new life to HP Series 200/310/320, 340 & 332 computers. Easy snap-in installation. HP board compatible. Call for current price!

HPIB ↔ Centronics Converters

MicroPrint 45 Series

Interface HP computers to centronics (laser) printers for a 20X data throughput improvement! Interface PCs to HPIB peripherals with a 5X speed boost!

- **No programs required - Transparent - Simply plug 'n run!**

RS-232 PC Interfaces

SCC 115 Programmable Serial Card - Operates to 115 Kbaud.

Call, talk to knowledgeable workstation users about your interface requirements. High-power HP and PC operators need no longer wait for output, or be restricted in choice of peripherals. Allow us to be your single source for cost-effective interfaces. Each Intelligent Interface product comes with a one-year parts and labor warranty AND a 30-day money-back guarantee. 24-hour service is standard.

Call 800-842-0888

In Canada, 800-441-0302



INTELLIGENT INTERFACES, Inc.

P.O. Box 1486 • Stone Mountain, GA 30086-1486 • Tel: 404-381-9891
FAX: 404-925-1172 • In Canada: Eurodata, Tel: 613-745-0921

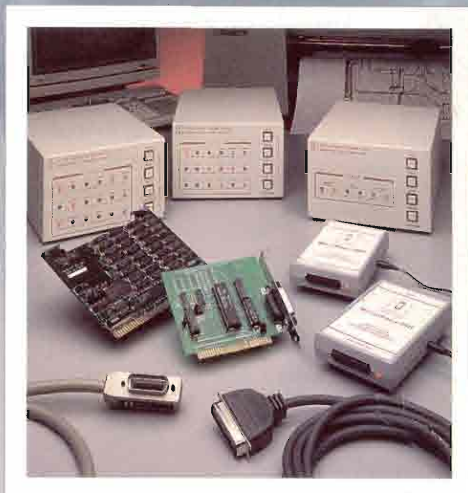

Session. Where Hosts

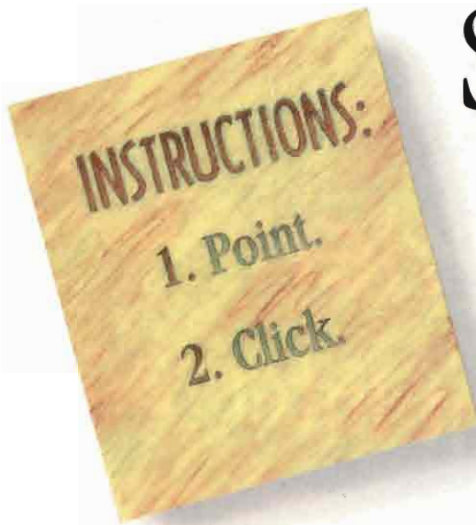

Session provides easy, point-and-click access to host data via your PC or Macintosh.

The Session family from Tymlabs includes PC-to-host communication solutions for MS Windows, HP NewWave, and Apple Macintosh users.



Bridging the information gap between hosts and PCs has never been easier. Thanks to Session, Tymlabs' PC-to-host connectivity software.

Whether you use Microsoft® Windows, HP NewWave®, or the Apple® Macintosh®, Session simplifies the challenge of sharing information with your HP 3000, DEC VAX, HP 9000, and other UNIX® hosts.

You may have used other PC-to-host alternatives. And they may have worked just fine – as long as you had just DOS-based PCs. Take a closer look at Session, however, and you'll quickly discover that it's designed to work in today's graphical, point-and-click PC world.

Moreover, every Session package provides superior HP terminal emulation, plus DEC VT100® and HP ANSI terminal support for access to almost any host computer.

Session's point-and-click interface gives you easy, familiar access to host information.

Session adheres to the interface standards for MS Windows, HP NewWave, and the Macintosh, offering a common interface to all three platforms. Using Session on one is as easy as using it on another.

And because Session offers an easy-to-use, graphical front end to your host applications and data, it's your company's first, hassle-free step toward client/server computing.

Hand your communications tasks over to TermTalk.

Session includes TermTalk, a unique scripting language that streamlines your routine operations – or your most sophisticated PC-to-host interactions. English-based, block-structured, and friendly enough for non-programmers,

TermTalk provides extensive control over Session's communications with hosts and other PC applications. What's more, compiled TermTalk scripts run on any Session platform, no matter where they were created.

Compose a script using TermTalk's built-in editor. Or try the convenient script recorder. As you perform a task, TermTalk follows along, automatically building the script. Next time, a simple keystroke sets it in motion.

Use TermTalk to automatically log on, send E-mail, retrieve host data and add it directly to your spreadsheet, print PC files on host printers, and much more. We even give you the tools to convert existing AdvanceLink® or Reflection® command files to TermTalk scripts.

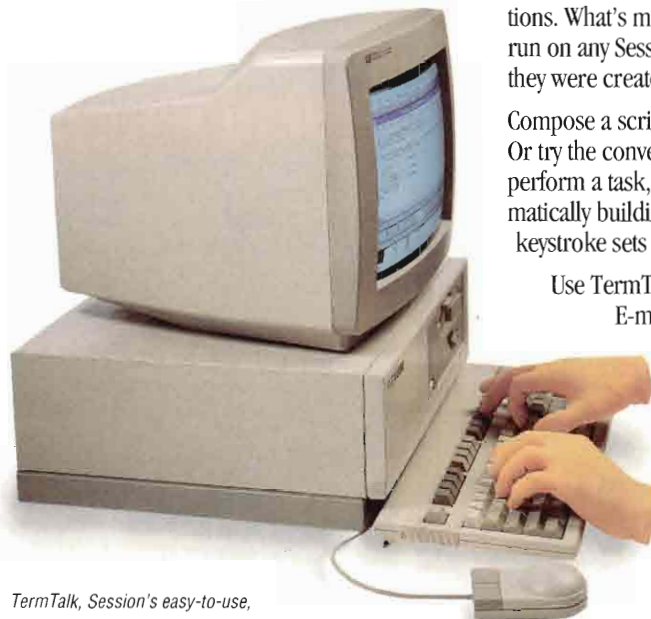

TermTalk, Session's easy-to-use, compatible scripting language, is just like having your own personal assistant. Use it to handle all your PC-to-host tasks.

and Desktops Meet.

Access and integrate the information you need, when you need it.

Working on a report? Need monthly sales and expense figures? Need data from several sources? No problem. Session delivers the data-sharing capabilities you've been waiting for.

For example, you can use cut-and-paste for a simple one-time exchange of data. Or use Session and Microsoft's Dynamic Data Exchange (DDE) to build real-time links between your host and your other Windows applications. And, Session for HP NewWave lets you bring host data within reach of NewWave's advanced object management capabilities.

Weary of access limitations? Forget what PC-to-host connections used to be.

When it comes to connecting to HP, DEC VAX, and UNIX hosts – all from the same package – some products are plagued with limitations. Not Session. In fact, Session allows multiple – *even simultaneous* – connections with different host applications *and* different hosts, including your HP 3000, HP 9000, HP 1000, DEC VAX, and any UNIX host.

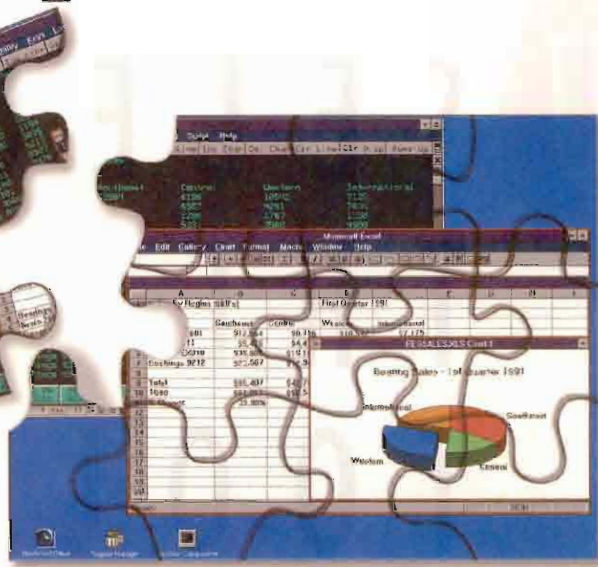
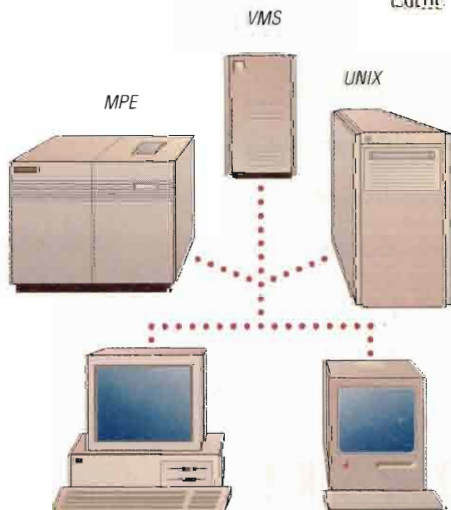

Wide-ranging connectivity and networking capabilities.

Wondering about Session's networking capabilities? Session supports all the popular networks: Novell™ Ungermann-Bass™, Banyan™, Microsoft LAN Manager™, AppleTalk™, and HP's AdvanceNet products. You can also perform multiple sessions over virtually any LAN.

Impressed? Well, these are just a few of the ways Session can make PC-to-host connectivity simpler – and more productive – for your organization.

Session is where hosts and desktops really come together.

Call us now for your **FREE** copy of the *Session Idea Book*, which includes ideas on how our customers are putting Session to work today. Interested in trying Session? We'll send you a fully-operational trial copy with a full 30-day, money-back guarantee. No obligation. Just call us. **1-800-767-0611.**

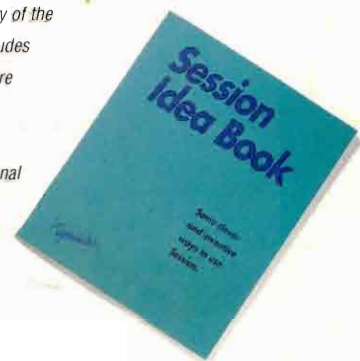

Session offers Microsoft's Dynamic Data Exchange (DDE) and support for HP NewWave to help you retrieve, view, and integrate information from a variety of sources.

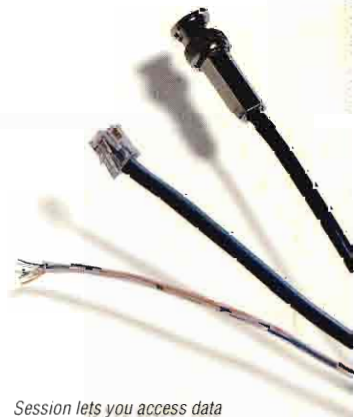

Session lets you access data over all the popular networks.

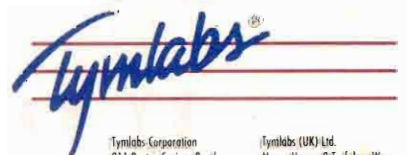

Tymlabs Corporation
811 Barton Springs Road
Austin, Texas 78704-USA
(512) 478-0611
Fax (512) 479-0735

Tymlabs (UK) Ltd.
Munro House, 9 Trafalgar Way
Ber Hill, Cambridge, UK CB3 8SQ
0954-780088
Fax 0954-780001

CIRCLE 243 ON READER CARD



YOU SELECT THE TOOLS

HP SoftBench Provides The Software Development Community With The Added Dimension It Requires In CASE Products



What will CASE do for me? More and more software developers are asking this question. Although every developer has gathered a set of tools to assist in program development, few are sold on a full-blown Computer Aided Software Engineering (CASE) environment.

The primary reason software developers are reluctant to embrace a full CASE solution is breadth of tools. Although you can expect a CASE environment to help in some areas of development, such as editing and debugging, you also can expect a CASE tool to fall short in other areas such as testing and documentation — depending on your specific needs. You then

BY MARTY PONIATOWSKI

The only significant difference.

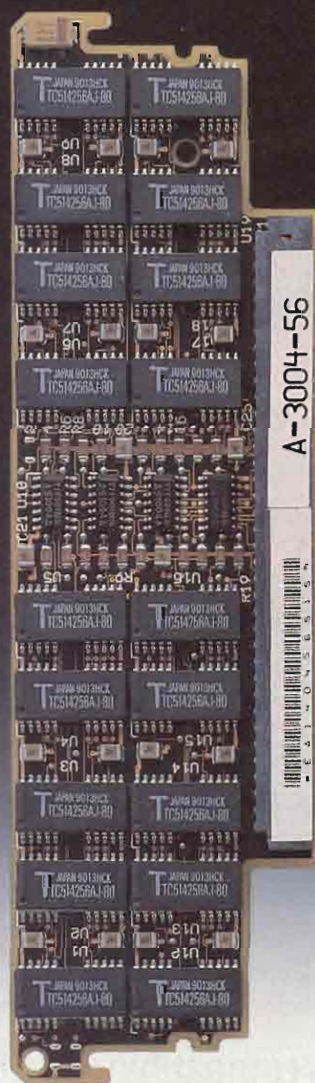

**HP/Apollo
Memory**



**Martech
Megamemories**



Can you tell the difference between these two boards? Neither can your computer. After all, Martech Megamemories™ are 100% HP/Apollo compatible. They're made from high-quality components, backed by a lifetime warranty and even come with a 90-day money-back guarantee.

There's just one difference between Martech Megamemories and HP/Apollo memory: the price. So if you're ready to save thousands, call (800) 582-3555 today.



Martech, A division of Martinsound, Inc., 1151 W. Valley Blvd., Alhambra, CA 91803-2493
Phone: (800) 582-3555 or (818) 281-3555 • FAX: (818) 284-3092

HP and Apollo are registered trademarks of Hewlett Packard.

CIRCLE 220 ON READER CARD



RELIABLE / AFFORDABLE / PRACTICAL

ISA 2000 SERIES

ISA 4070 MO



ISA 5040 QIC



23 / 46 / 118 MB HARD DISK
OPTION #1 - 150 MB TAPE
OPTION #2 - 1.4 MB DRIVE
EMULATES THE 91XX / 79XX
CS/80 AND SS/80 SUPPORT
BLOCK MODE DMA SUPPORT
READ ADVANCE CACHE

650 MB R/W OPTICAL
EMULATES HP 79XX
SUPPORTS CS/80 PROTOCOL

150 MB OR 60 MB QIC
EMULATES HP 9144
SUPPORTS CS/80 PROTOCOL

All products manufactured by ISA are fully compatible with the HP Systems.
Supporting the HP 1000/3000/9000 with either HP-IB or SCSI interface.

MANUFACTURING WHAT OTHERS DREAM



Special ICMS Discount on
All ISA Products at Booth #14

CIRCLE 245 ON READER CARD

Headquarters

ISA CO., LTD. 1-1-5 Sekiguchi, Bunkyo-Ku, Tokyo 112 Japan
Tel: 8-13 (5261) 1160 Fax: 81-3 (5261) 1165

Asia/Oceania

ISAHK CO. LTD. (Hong Kong) Tel: 852-3674877 Fax: 852-3696943

HOWCHING CORP. (Taiwan) Tel: 886-2-5050525 Fax: 886-2-5031680

KINGDOM PTY LTD. (Australia) Tel: 61-2-451-8131 Fax: 61-2-975-3819

PT. CITRATHIRZA ASTARAJAYA (Indonesia) Tel: 021-828-1687 Fax: 021-828-1686

INFONEY ENGINEERING PTE LTD. (Singapore) Tel: 65-296-3377 Fax: 65-297-1194

U.S.A.

TEXAS ISA, INC. (U.S.A.) Tel: 713-493-9925 Fax: 713-493-2724

Europe

EURISA (France) Tel: 33-1-48-61-48-95 Fax: 33-1-48-61-49-06

COMPUTECHNIC AG (Switzerland) Tel: 41-71-42-64-64 Fax: 41-71-42-64-55

HCS GmbH (Germany) Tel: 49-40-550-10-75 Fax: 49-40-559-14-86

SEDASIS SA (France) Tel: 33-98-41-70-90 Fax: 33-98-41-66-33

* All tradenames and product numbers are the property of their respective companies.

wind up adding testing and documentation tools that are *not* integrated into your CASE environment.

The basic problem is that most CASE solutions will not provide all the integrated tools every software developer needs. Therefore, the software development community is clamoring for *two* added dimensions to a CASE product:

- An integrated set of tools every software developer needs (such as an editor and debugger).
- A method for integrating additional tools into the CASE environment (such as documentation tools).

HP SoftBench provides both. The developers of SoftBench recognized that there's a core set of software development tools that should be part of the product *and* that there should be a mechanism for easily integrating any tool into the SoftBench environment.

A simple tool integration method called "encapsulation" allows third-party products, such as desktop publishing tools, to be integrated into the SoftBench environment. You also are free to encapsulate your homegrown applications. By encapsu-

lating an application, the tool will have the ability to communicate with other SoftBench tools without any source code modification. This means that you don't have to replace your current tools with SoftBench tools, and you can enhance your existing software development environment with SoftBench.

A Sample Program Development

TO GIVE YOU A FEEL for the way both core SoftBench products as well as encapsulated products work together, I'll walk you through a simple program development. The program is a "quicksort" routine I lifted from the latest Kernighan & Ritchie "C" book. I'll call the program "krsort." The first four tools used in the development are part of SoftBench and the last is encapsulated.

Development Manager: The first task is to place "krsort" related files under some type of control. The Development Manager provides version and access control in addition to several version control mechanisms. Also, if this program was developed by a team, you want to be sure the program was "checked out" and "checked in" whenever accessed. You also can compare revisions and perform several other management-related functions.

Program Editor: The Program Editor is optimized for *program* editing, not just general editing. Because of this, we can perform many program editing functions because it understands program structures such as procedures and blocks. In addition, the Program Editor is language sensitive. When editing the "krsort.c" program, I used several language sensitive functions such as selecting procedures using the pull-down menu.

If you prefer another editor, such as vi or emacs, you can use the tool substitution capability of SoftBench to incorporate your editor.

Program Builder: After "check out" and editing of "krsort.c" you're ready to compile the program with the Program Builder. The Program Builder automates the process of compiling a program by using utilities such as make. In the case of the simple "krsort.c" program, you simply supply the Program Builder with the options you want, as shown in Figure 1. In this case, the program build failed even though I lifted this program directly from the K&R book. The Program Builder goes directly to the line where the error occurred. In this case, I simply typed one ")" too many on the line that begins with "swap." After removing the extra ")" I save the program in the Program Editor and recompile.

If I had a Program Editor window open, I would

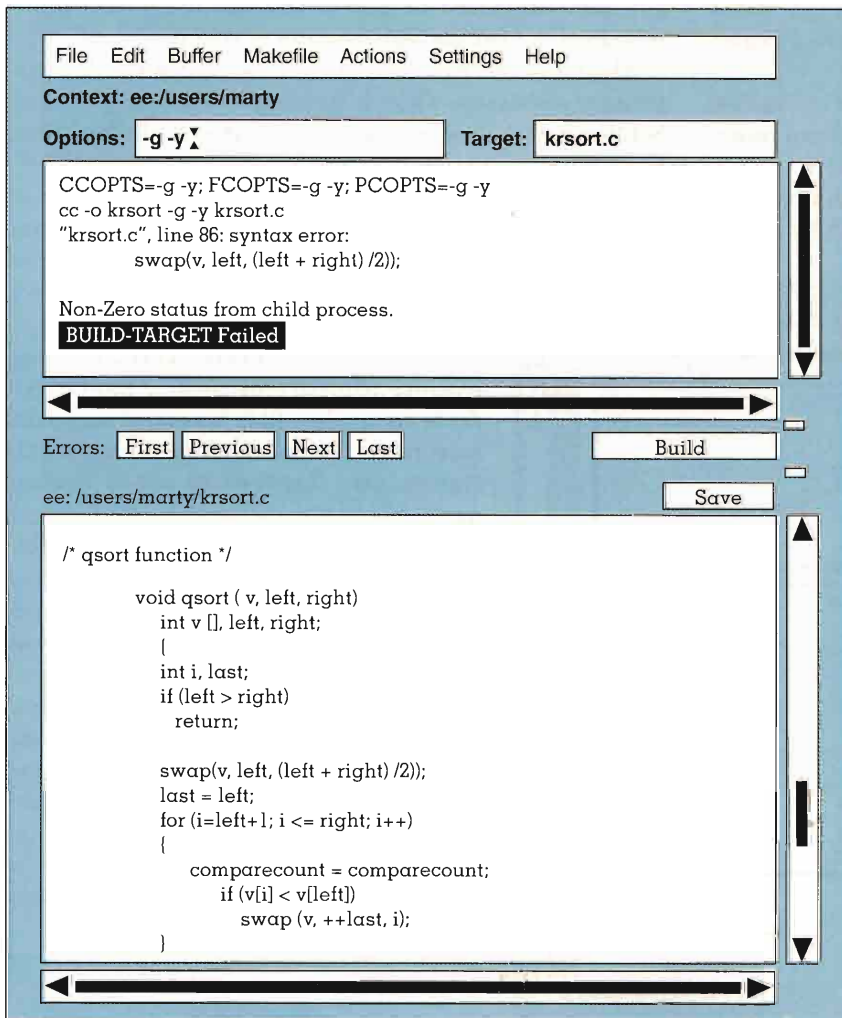

Figure 1.

BMS provides a means for intertool communication such as the communication between the Program Editor, Program Debugger and FrameMaker.

have the choice to save the modified program in either the Program Builder or Program Editor window and SoftBench would then update the window that was not saved.

Program Debugger — After successfully compiling the program using the Program Builder, you can run the Program Debugger. The Program Builder provides a simple user interface to the symbolic debugger. You can insert breakpoints and step through the program using the Program Debugger menus without remembering any debugger commands. The Program Debugger is divided into three windows:

- The source code window where you can insert breakpoints with the mouse by using the “Breakpoints” pull-down menu. I’ve done this at the line “swapcount = swapcount++”.
- The debugger I/O window where program status is shown.
- The user program I/O window where program I/O is shown.

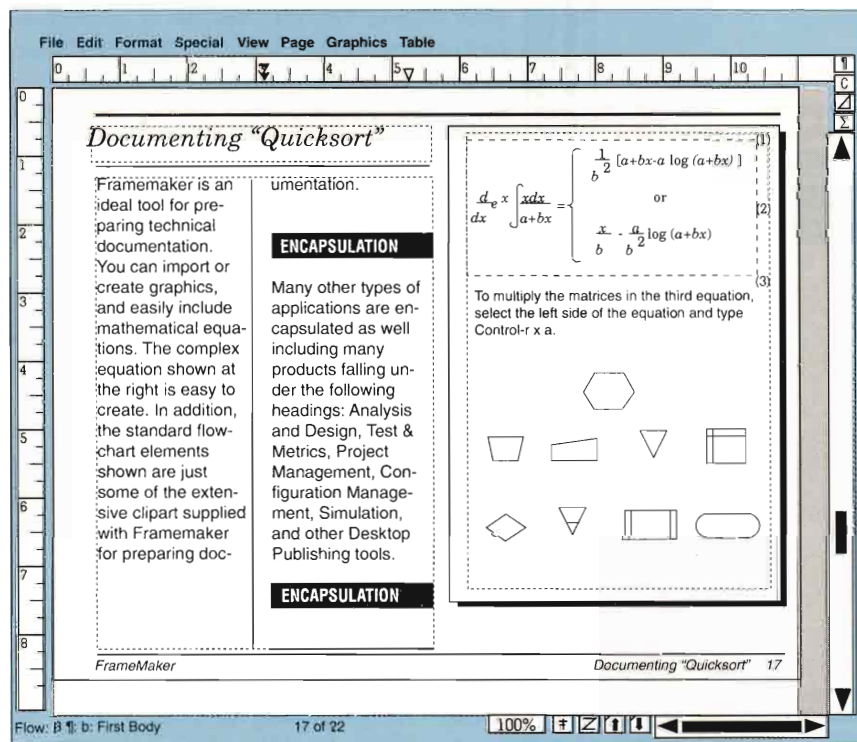

Figure 2.

The Static Analyzer could be used along with the Program Debugger. The Static Analyzer provides information related to the structure of your program. If a variable is set to an illegal value, you can use the Static Analyzer to find all occurrences of that variable and make the appropriate change(s).

Documentation With FrameMaker

DOCUMENTING YOUR PROGRAM is largely simplified by using the encapsulated version of FrameMaker (Frame Technology, San Jose, CA). Because FrameMaker is encapsulated, you can freely share information between SoftBench and FrameMaker. In addition, FrameMaker includes facilities to create and import graphics. Figure 2 shows you can create a document that includes text and graphics in what-you-see-is-what-you-get (WYSIWYG) format. Although documenting your work sometimes can be the least desirable part of program development, with encapsulated FrameMaker you easily can include the graphics you need and produce documentation to meet the high standards of your programs.

Until now, we have focused on the use of SoftBench as opposed to its *make-up*. There is, however, one building block of SoftBench that is of particular importance — the Broadcast Message Server (BMS).

BMS provides a means for intertool communication such as the communication between the Program Editor, Program

Debugger and FrameMaker. BMS dispatches messages from one tool to another in such a way that it enables easy encapsulation of applications into the SoftBench environment by requiring minimal programming effort in order to encapsulate. BMS has gained such wide acceptance that an industry forum, CASE Communique, has been formed to develop standard operation specifications for intertool communication in BMS-based frameworks. Originally sponsored by HP, IBM, Control Data Corp. and Informix, Case Communique boasts a growing membership of tool vendors and BMS-based framework customers.

SoftBench runs on HP Apollo and Sun Microsystems workstations. In addition, SoftBench has been licensed by all the co-sponsors of CASE Communique. All of these companies announced CASE environments based on SoftBench. — *Marty Poniatowski is a technical consultant in workstation related products and tools for Hewlett-Packard in Stamford, CT.*

Would you like to continue to see articles on this topic?
Circle on reader card
yes 344 no 343

How to become a sharpshooter

Introducing Navigator Information Services, a whole new way to allow software and hardware companies to take aim at the hottest prospects for their products and services. Right from the desktops of their marketing departments.

Information that really hits home

Now you can capitalize on the first database service to bring you direct, online access to the highly prized subscriber information of four key industry publications from Professional Press. Including *DEC Professional*, *HP Professional*, *MIDRANGE Systems* and *LAN Computing*.

This should be the only way you buy mailing lists in the future. For a small investment, you can zero in on the best leads available. Using criteria that let you select prospects who are planning to purchase what you have to offer. Right now!

Do you have weak sales for your product in a particular region? Guide your sales efforts with sharply targeted prospect lists for mailings and telemarketing campaigns.

Take an extra 15 minutes and choose from a wealth of additional variables to fine-tune a product introduction.

Turn long shots into sure shots. If just one additional person buys your product or service, the use of our service already pays for itself.

Easy and affordable to use

Navigator's new service is easy to use. User-friendly screens let you highlight your selected search criteria. The results appear instantaneously. Allowing you to further refine your subsequent selections.

Better yet, it's also exceedingly affordable. Access our service by calling 900-990-4228. You pay just \$1.50 per minute for 2400 baud service from any VT200/300/400 or compatible terminal. And as a value-added service, you can also order

your mailing lists and telemarketing leads directly online.

Navigator Information Services. It will turn you into a marketing sharpshooter overnight.

To learn more about this or other online subscriber information available from Navigator Information Services, contact Jerry Meyers at 201-438-2400 (Ext. 201). Call 900-990-4228 to take advantage of our straightforward and easy-to-use online data service today.

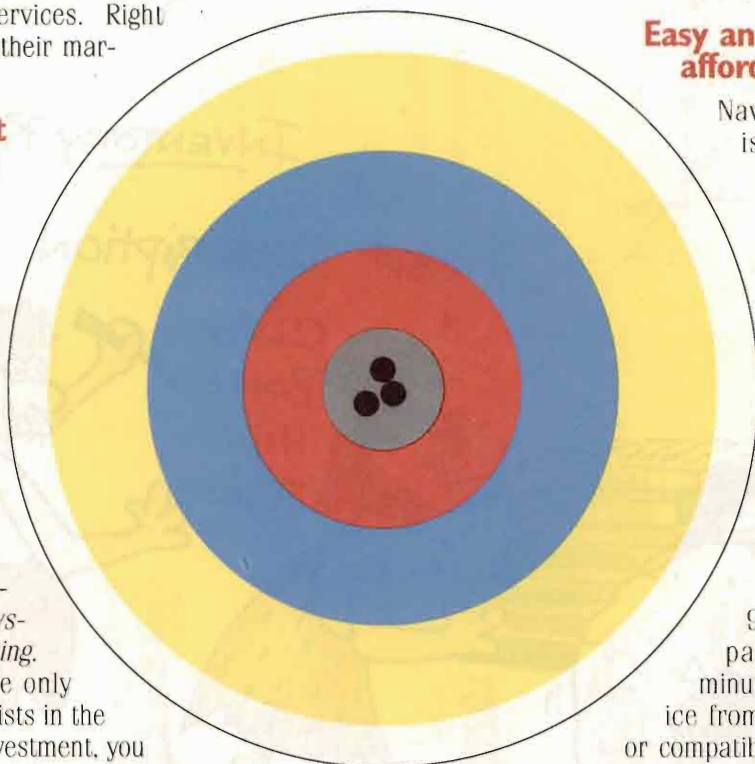

Navigator INFORMATION SERVICES

A division of Datability, Inc.

One Palmer Terrace, Carlstadt, NJ 07072

CIRCLE 476 ON READER CARD

Why be stuck in the stone age...



when our information management tools can help you discover the future?

Any job can be more difficult if you don't have the right tools. Without the right software, you may think your information management system came from the stone age. With proper tools, you can do your job more efficiently and reap the benefits of higher productivity.

At NSD, we develop software tools to help meet the challenges facing data centers and MIS departments. All of our products are designed to save time and money, and make the most of your available resources. Our products include:

JobRescue™, our flagship product, is a sophisticated job management and error detection program. JobRescue eliminates \$STDLIST printing and review by automatically detecting errors.

Job Scheduling automates the task of scheduling batch processing activities. You can plan long- or short-term schedules, and regular or one-time activities.

Report Management allows you to access reports on-line so that you can review, save and manage your reports without printing a single page. With Report Management, you have control over report storage, retrieval, access, printing and distribution.

TranSpooler™ is a powerful, bi-directional spoolfile relocation program providing manual or automatic transfer between MPE systems or between MPE and HP-UX systems. This tool even transfers to IBM hosts and broadcasts to multiple nodes from a single node.

InterTask™ is a client/server facility allowing an HP3000 MPE system to invoke HP-UX processes on remote HP9000 nodes over a TCP/IP network. Integrate MPE and HP-UX scheduling with your existing MPE scheduling tools.

TimeSync™ is a software utility that automatically synchronizes the internal clocks on various types of networked computers to within one millisecond of each other. Available for a wide range of operating systems, this tool currently supports Network Services, ARPANET Services, LAN Manager and LAN Manager/X protocols.

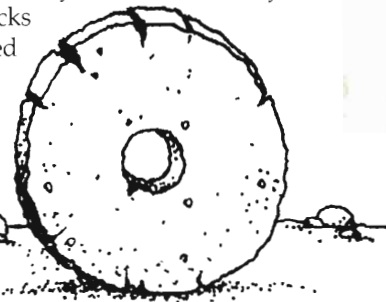

At NSD, our standards aren't set in stone. We constantly raise them. We strive to develop superior products to help you meet the challenges of information management now, and into the future. So come out of the information management stone age, and discover the tools that will make your resources work harder for you.

Call today for more product information.

1.800.538.3818



Keeping V Alive

HP's Software Technology

Division Takes Care Of Loyal

Customers While Also Turning

A Profit

BY BILL SHARP

At HP's Software Technology Division, (Roseville, CA), home of software support and products for MPE V, old products don't exist. Employees caught using the phrase "mature product" are fined \$1. This is the home of the software that keeps MPE V alive. Although HP stopped selling MPE V hardware in 1989, the systems are alive and well in thousands of user sites around the world.

As a computer maker, what should you do when an obsolete architecture not only won't die, but positively thrives? You could fight the trend, trying to muscle users over onto the latest and greatest proprietary designs. But, this is messy and inevitably infuriates some formerly contented customers. An alternative approach is to build a profitable business around happy customers who continue to require help in the care and feeding of their beloved computing dinosaurs. At the same time,

you might make it easy for these customers to move on to your newer architectures whenever they feel ready.

This gradually has become the marketing strategy for the business of caring for the large population of HP 3000 users still happily computing with MPE V. Because there are so many MPE V users, a strategy alone is not enough. HP has in fact created an entire division around the idea.

In a time of tight budgets and economic downturn, HP has chosen to invest heavily in a new organization, known internally as SWT, with a mission that means far more to HP than Medicare for extinct species. Ironically, HP's support for its obsolete minicomputers has become a savvy investment in the company's near-term future. Happy MPE V users are certain to at least consider HP's newer MPE/iX or HP 9000 HP-UX operating systems and hardware with the latest RISC hardware

Introducing the Do-It-Yourself Application Remodeling Kit

What if you could remodel your existing applications overnight to add PC-like retrieval windows and hot-key task switching on standard HP terminals? What if you could add incredibly fast on-line reporting in 30 minutes or less? What if you could customize command and help menus for your users in less than an hour? And what if you could do it all without taking a big bite out of your DP budget?



Remodel Your Applications Without a Second Mortgage

Not only can you make your users more productive with instant, on-line access to any data they need, but you can do it in a morning, for a fraction of the cost of an application rewrite. You save programming time. You save CPU overhead. You save disk I/O. And you save big software bucks. Pretty smart!

Introducing OMNIDEX On-Line. For Do-It-Yourselfers With No Time To Spare.

OMNIDEX On-Line combines the keyword retrieval power of OMNIDEX with the PC-like windows of OmniWindow and the instant reporting of OmniQuest to deliver a complete application make-over kit that can be installed in a morning. On ASK. Collier Jackson. SFD. Gerber Alley. On Speedware, QUICK, Cobol or any other 3rd or 4th level application. No hand tools required.



Thinking About Moving To Relational In The Future? We'll Provide The Moving Van.

Now you want the other good news?

If you're thinking about going relational, so is OMNIDEX. Within the year we'll be running on UNIX and relational databases with the same windows interface and instant

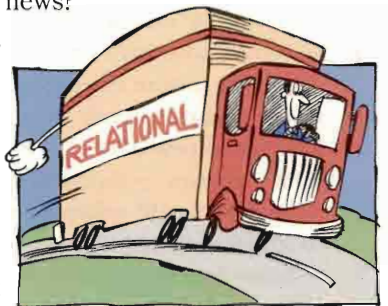

retrieval. Performance gains are just as spectacular on relational databases as they are on IMAGE. So you can rest assured that the investment in remodeling today will continue to pay off when you move to your new neighborhood.

OMNIDEX On-Line. Business Solutions for the 90's.



Dynamic Information Systems Corporation 5733 Central Avenue, Boulder, Colorado 80301 (303) 444-4000

CIRCLE 113 ON READER CARD

Devoting an entire division to producing software products is a relatively new concept for Hewlett-Packard.

when the time to switch finally arrives. But the SWT facility is much more than a clever idea for keeping customers happy while they squeeze the last oomph out of old HP products.

Supplementing, Not Switching

IT IS TEMPTING TO comment derisively at the fuss over a few old computers. It is also tempting to comment that the vast majority of HP minicomputer customers surely by now have moved over to MPE XL or HP 9000 minis. Facts say otherwise. When HP stopped selling MPE V in 1989, says SWT management, there were "in excess of 40,000 MPE V systems out there," in use at 18,000 customer sites. And, while SWT and HP officially decline to comment on the number of customers who have switched over to newer architectures, an interesting picture emerges. In many cases, customers have not made a massive switch from one architecture to another, but have added new XL or HP 9000 minis while keeping the older MPE V systems — supplementing rather than switching.

And while HP refuses to confirm it officially, some 20,000 to 30,000 of those MPE V systems appear to be humming along in happy harmony with newer HP systems as HP expands modestly with new XL sales and at an impressive pace with HP 9000 sales. This is not so much the power of penny pinching as it is the lure of longevity. The hardware value of those thousands of MPE V systems may have taken a nosedive with the introduction of newer, faster systems, but the software for most customers represents much the greater investment. MPE V support is investment protection for those not yet in the mood to move.

"The establishment of SWT is a statement that HP will be there for MPE V," says Tony Engberg, R&D manager for the division. "There is a long obsolescence window." SWT was founded in July 1991, and as it nears its first birthday, it boasts an excited staff working on some interesting programs:

- MPE V support.
- Commercial application development tools.
- Manufacturing software tools.
- Human factors research.
- Performance management products.
- Client-server applications.

A Software And MPE V Devotee

THESE INDEPENDENT EFFORTS together make up most of SWT, which, true to its name, has no hardware programs. Devoting an entire division to producing software products is a relatively new concept for HP. While the number of impressive software products around the company is growing, they have until recently existed as appendage operations — part of more traditional hardware divisions.

SWT's efforts exist solely to provide software applications to existing systems, focusing on MPE V. "People think of HP as being in the hardware and systems business," says Engberg. "But SWT is in the software business and getting them to take HP seriously in software has been difficult."

Division General Manager Mark Solle says the objectives of SWT are to protect investments and provide new options for existing system users through innovative software while maintaining "unsurpassed customer loyalty."

"HP will support MPE V as long as there is a customer that requires support," he says.

MPE V Support

BECAUSE THEY VALUE THEIR investment in MPE V, what users of this operating system want more than anything else is stability, says Paul Primmer, R&D section manager for MPE V. They don't want modifications to MPE V that require costly changes in their operations. After stability, says Primmer, they want a migration pathway to MPE XL. "They're not sure just when they will make the move, but they want that migration door open."

Once these two primary needs are met, HP believes MPE V users are happy to take any improvements in their OS that won't give them sudden and intense thoracic pain. MPE V release 21, which shipped last summer, gives an effective demonstration of the extent to which MPE V is still growing. It included:

- TurboIMAGE support for multiple database transactions.
- VPLUS/Windows.
- NLS enhancements.
- Expanded number of user logging processes.
- Enhanced security with labeled tapes.
- LaserJet duplex printing.
- HP GlancePlus/V.
- NewWave Office 3.0.

- HP DeskManager enhancements.
- HP Predictive Support enhancements.
- HP Laser RX/MPE enhancements.

MPE V release 23 improvements due out this spring in response to customer requests include:

- The new DELETE command for SPOOK V.
- SHOWOUT command now displays complete percentage for active spoolfiles.
- JOBINFO now returns job initiation information.
- Known Vendor Table data structure. Allows third-party developers to store a world of information.
- STORE /RESTORE/SYSDUMP now allows up to nine exclusion file sets.
- RESTORE performance improved for DDS.
- RESTORE now allows creation date display with keyword TAPEDATE.
- HP EXPLAIN provides online explanation of MPE V system error messages.
- Measurement Interface Expansion now supports 1024 processes for MPE V.
- Console Revert returns logical console to ldev 20.
- Dispatcher now supports the oscillation and priority boost property.
- Improved COBOL program performance.

■ Streaming a job with Release 23 will not cause date modification in the job file label.

■ SUPPACCT.PUB.SYS is enhanced with Release 23.

Bob Stamps, head of product marketing for MPE V, says there's no particular magic to what HP is doing for MPE V users. The idea is to find out what they want in their OS and give it to them without harming OS stability. Stamps points out that what is in this effort for HP is very simple and substantial. Not only does HP preserve customer loyalty, but it derives support revenues as well. And support is one of the fastest growing and most profitable segments of the computer market.

MPE V development tools include a hefty collection of software, including:

- Business Report Writer.
- ALLBASE/4GL.
- ALLBASE/Query.
- System Dictionary.
- Toolset.
- HP EDIT.
- SRC.
- Browse.
- Search.
- RAPID products, including Transact, Dictionary/V, Inform and Report

ASP • 3000 Accounts Payable

only
\$995.00
complete

All the features you want including:

- multiuser
- multiple Companies
- multiple Banks
- automatic or manual checks
- cash requirements

Call Today
(914)963-4401

Assured Systems, Inc.
984 North Broadway
Yonkers, NY 10701

CIRCLE 200 ON READER CARD

FULLY AUTOMATED

Backup, Archival & Retrieval
in Multi-Vendor Networks for:

HP-UX	IBM AIX	AT&T	Novell
Apollo	DEC Ultrix	Interactive	MPE
SunOS	Sil. Graphics	DOS	

HIBACK & HIBARS

- ✓ Open Systems Solution
- ✓ All Current Backup Media Supported
- ✓ Locally, or across LAN to remote Device
- ✓ Unrivalled Support of rewritable Optical Disc "Jukebox"

H · I · C ·  · M · P

HINRICHS GMBH

HI-COMP Hinrichs GmbH
Eichenlohweg 24
2000 Hamburg 60
Germany
Phone: 040 630 4011
FAX: 040 631 6004

H · I · C ·  · M · P

AMERICA INC.

HI-COMP America
419 Canyon Ave., Suite 215
Ft. Collins, CO 80521-2670
Phone 1-800-323-8863
FAX (303) 224-9702
HP Users Conference booth #B2-026

CIRCLE 120 ON READER CARD

55

The objectives of SWT are to protect investments and provide new options for existing system users through innovative software.

The most infamous of these is Transact/V, a high-level programming language and interpreter for transaction processing, briefly discontinued by HP in 1990 and quickly reinstated after howls of protest from loyal SIGRAPID members who continue to rely on Transact and the rest of the RAPID family. RAPID is now part of SWT.

HP's RAPID reversal now includes working closely with SIGRAPID on future plans for the product family, says Richard Fisher, R&D section manager for MPE V commercial tools. HP's Transact plans for 1992 include eight enhancements as well as defect fixes.

An important lesson for HP came out of the Transact embarrassment, says Fisher: "Support cannot be allowed to lag." He says SWT now conducts "realistic, honest discussions about what we can and cannot do" in software support. "We cannot meet all of their demands, so we have to make sure that we understand customer priorities and choose well."

HP's SWT division provides more than just MPE support. Here's a sampling of software development work under way at SWT. Note that these efforts support not only MPE V but MPE/iX and HP-UX as well.

Manufacturing Software Tools

MANY OF THE MANUFACTURING software tools that HP sells to its 2,000-plus manufacturing customers around the world originally were developed for use within the company. The software is used in more than 50 HP divisions, so the developers included a capability called the Customizer to make it conform to the local lingo. That capability has served these products well in moving to adoption by many multinational corporations.

Manufacturers insist on controlling costs, so many of them continue to use MPE V systems alongside newer MPE XL or HP-UX systems. Many of them continue to rely solely on MPE

V systems, so supplying effective software is important to HP if it hopes to keep their hardware business.

Human Factors Laboratory

IT IS TYPICAL FOR HP to analyze the way it does things, looking for some permanent pathway to perfection. So as software development becomes more important, new approaches are the subject of experimentation. Most software ventures suffer from a consistent and sometimes fatal flaw — developing software takes a whole lot longer than seems reasonable, so many development efforts bring products to market later than planned. And, after development work is complete in the lab, the whole effort may be for naught if for whatever reason customers don't like using it.

Mike Bishop and Carl Walker at the SWT Human Factors Laboratory spend their time getting HP software into the hands of customers long before it becomes an official product, and long before HP customarily lets any product out of its doors. The reason, says Walker, is to "get more feedback earlier in the development cycle." They have discovered that by getting reactions from customers sooner, they can avoid major product mistakes that might force expensive changes late in the development process or lengthen the beta testing process at selected customer sites. Early feedback has in fact reduced development costs, says Walker.

They also conduct detailed post-mortem examinations of each product development process, looking for ways to improve their methods. Continuous improvement, says Bishop, "is where our profit comes from."

Performance Management

EVEN SYSTEMS IN operation for years can be improved. Users are accustomed to thinking of most performance as being related to hardware. When you want faster performance, you upgrade hardware to get it. Flawed or inefficient software is beside the point if you can shove it along with mountains of mips. But performance management software is likely to be a far more cost effective route to travel, and may be the only route if you're using a system where hardware improvements have come to a halt, as is the case with MPE V.

Another of SWT's markets is performance management software, available for MPE V, MPE XL and HP-UX. HP divides performance management into three levels. The bottom level includes products that meet the performance management needs of nodes and workgroups. These existing products include:

■ **GlancePlus** — online diagnosis for problems that need to be solved immediately to clear system bottlenecks or identify system problems.

■ **LaserRX** — resource management capabilities for looking at system performance over time, including logging historical data to help determine such things as response times.

■ **RXForecast** — capacity planning including trend forecasting and modeling to determine when upgrades may be necessary or predicting response time degradation as more users come online.

■ **Software Performance Tuner** — application optimization helps to reduce application demand for system resource to improve performance, particularly during application development.

Moving up a level brings us to HP's just announced PerfView performance management software for site-wide use with multivendor computer systems:

■ **PerfView 1** moves online performance management up a level to reactive site management, interacting with node-level diagnostics, reacting to site-level alarms for management by exception and using node-level intelligent data capture capabilities.

■ **PerfView 2** provides proactive site performance management through historical trend analysis, alarm and event analysis, environment modeling and performance prediction. (See news story for more detail)

On top of the whole thing sits (what else?) OpenView, HP's highly successful open system network management software.

HP's colorful collection of products and improvements for MPE V is no idle exercise in altruism. The perpetual pursuit of profit is behind it all, but profits that show up on the balance sheets of both HP and its MPE V customers. MPE V makes many improvements possible without wholesale system change. And while this pathway may not be the best for all customers, it allows at least some to upgrade productivity while controlling costs by holding off that eventual purchase of new hardware.

It's no accident that HP recently shocked Wall Street with strong profits in the face of a miserable market. And even while it upgrades computing hardware, HP also chases after improvements in computer utility, the usefulness of computers delivered to the customer through whatever means possible. As long as MPE V customers are willing to pay the service and support costs of retaining their systems, it is much to HP's advantage to make those services and related products available while smiling broadly. HP's Software Technology Division sees dinosaur daycare for its past products as a efficient way to ensure a profitable future.

Would you like to continue to see articles on this topic?
Circle on reader card
yes 348 no 347

Power Protection for Your HP or Apollo

Better yet, this is a pricing breakthrough for the highest quality and most advanced protection available.

Don't buy a UPS until you call Deltec.

From 2KVA to 60KVA — computer-grade power for all of your HP minis, Apollo workstations, LANs, and peripherals.



Deltec UPSs feature:

- ✓ Parallel On-Line Technology
- ✓ Fast Battery Recharge
- ✓ 300% Overload for 10 Cycles
- ✓ Highest Efficiency
- ✓ Automatic Transfer Switch
- ✓ RS-232 Interface/HPUX software available
- ✓ 100% Satisfaction Guarantee
- ✓ UL & CSA
- ✓ And much more...



Some models available directly from HP check with your local CE.

DELTEC

A Fiskars Company

2727 Kurtz Street • San Diego, CA 92110
Phone: (800) 854-2658 • (619) 291-4211 • FAX: 291-2973

CIRCLE 500 ON READER CARD

Why fax?

When you can TruFax...



Directly from your HP 9000

TruFax™ allows you to:

- Send, receive and view faxes
- Fax directly from word processing software
- Fax directly from application software
- Extend E-mail to off-network offices
- Operate as a "stand-alone" or fax server for fax broadcasting
- Support multiple inbound/outbound faxes
- Fax via Uniplex™ link

Also compatible with IBM RS/6000, 386 & 486, Sun SPARC, AT&T 3b2 (System V), Sequent

To try TruFax, call or fax today.

Devcom

Mid-America, Inc.

2603 W. 22nd St., Suite 23, Oak Brook, Illinois 60521
708/574-3600 • FAX 708/572-0508 • E-MAIL uunet!devcom!fax-info

Uniplex™ is a trademark of Uniplex, Limited. ©1992 Devcom Mid-America, Inc. All Rights Reserved.

CIRCLE 239 ON READER CARD

Oxymoron Obliteration

UNIX And Security — Systems Center's USECURE

Resolves The Contradiction In Terms That

Characterizes UNIX Systems Today

If the words "UNIX" and "security" are never in your mind at the same time, you're not alone. Until recently, the two terms were seldom mentioned in the same breath. But as UNIX gains acceptance as a commercial operating system, security is one area which vendors will quickly improve.

Enter USECURE from Systems Center's Unitech Software division. USECURE adds an extra level of consistent, easy-to-use security to many UNIX systems. We ran USECURE version 3.0.3 on our HP 9000/834 running HP-UX Version 7.0.

Installation

Systems Center products are managed with a package called UCONTROL, which is installed first. UCONTROL provides a menu-driven method of install-

ing, upgrading and removing Systems Center products.

Installation is nearly automatic. During installation, you're prompted to enter the serial number and activation codes necessary to validate UCONTROL and any other System Center package you've purchased.

Because USECURE replaces some of the traditional UNIX security control files and programs, and because it can modify users' security information, it is important to strictly follow the installation checklist and to read the release notes and other USECURE documentation before proceeding with the installation.

Some installation tasks are worth explaining because they highlight USECURE features. For example, you're asked to specify the login name of the system security officer (SSO). The SSO

By David B. Miller



60-day free trial.



HP GlancePlus. Your watchdog for performance problems.

Without performance tools, even the best managed systems are subject to overload. That's why we're offering HP GlancePlus free for 60 days. So you can see for yourself how easily you can solve problems or avoid them altogether.

HP GlancePlus diagnostic software is one of Hewlett-Packard's family of performance products and services. In its role as watchdog on your HP MPE or HP-UX system, it gives you early warnings of problems.

You see in graphic detail exactly

where work loads are building up to the point where your whole system will start slowing down. So you can take evasive action.

Call us now at 1-800-237-3990, Ext. 2997 to see if you qualify for a free trial.* We're sure you'll feel more secure with HP GlancePlus watching out for your system.



© 1992 Hewlett-Packard Company
*Limited time offer based on product availability.

CIRCLE 199 ON READER CARD

THE
TOTAL
SOLUTION

sales, service, support

On-time service, on-line equipment—backed by the GE name.

Black River takes the risk and worry out of ordering, implementation and maintenance. You're assured:

- Full line of new and previously owned, refurbished 9000, 3000 and 1000.

- Technically trained maintenance team.

- Free installation with GE maintenance package.

- Nationwide service backed by GE.

Call 216-365-9950 or fax 216-365-3916 for more information.



GE Computer Service

BLACK RIVER
COMPUTERS

THE TOTAL SOLUTION
sales, service, support

143 YORKSHIRE • ELYRIA, OHIO 44035
216-365-9950

CIRCLE 171 ON READER CARD

PC → HP-IB[®]
\$195

LPTalk488™ is a simple software driver and cable that connects your PC or PS/2 to HP-IB (GPIB, IEEE488) printers and plotters at a very affordable price.

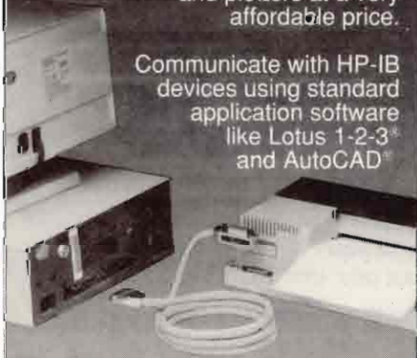

Communicate with HP-IB devices using standard application software like Lotus 1-2-3* and AutoCAD*

For a free HP-IB Interface Solutions catalog, call IOTech. (216) 439-4091.

IOTech

IOTech, Inc.
25971 Cannon Rd.
Cleveland, Ohio 44146
(216) 439-4091
Fax (216) 439-4093

*HP-IB, Lotus 1-2-3, and AutoCAD are registered trademarks of Hewlett Packard Corp., Lotus Corp., and Autodesk, Inc., respectively.

CIRCLE 129 ON READER CARD

FROM THE LAB

FIGURE

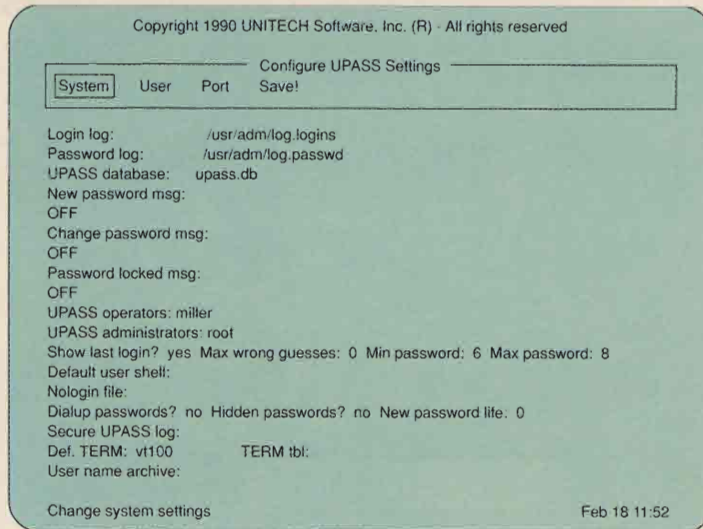

has full security rights and is the only person authorized to make system wide changes. However, the SSO does not have to be root, so an extra measure of security is realized here.

USECURE encrypts its datafiles. You are required to enter an encryption key for USECURE to use. Passwords can be user defined or automatically generated. You determine your preference initially at installation.

Configuration

USECURE is comprised of two components: UPASS, for password and user management and USHELL — The Really Restricted Shell.

We configured UPASS first. UPASS provides a menu system in which to do this, but you also can edit the UPASS main configuration file manually, once you know the names and possible settings of each parameter.

Figure 1 shows the system wide parameter configuration screen, accessed from UPASS's primary menu. System settings determine the locations of various UPASS files and the messages users will receive related to their passwords.

You also establish those users who can help you maintain system security. Persons designated as UPASS operators re-

ceive system security messages, but they can do little else. UPASS administrators can perform security related duties for other users, but they cannot affect the security of the SSO or other administrators, nor can they change the system configuration.

Other password related items you might consider are placing a limit on the number of times a user can guess his password, what the minimum and maximum password lengths should be, how long a password may exist before the user must change it, and the use of separate dialup passwords. User settings such as the default shell and default TERM variable value can be set up in this menu also.

Control can be exercised on the user level also. The User configuration menu lets you determine if particular users can have dialup access, what their password lifetime is, when they get reminded to change their password, what ports they are allowed to use, specific settings for some environment variables such as PATH, the initial umask for files, their login shell and what days and hours they are allowed access.

Individual ports can be secured. The Port menu allows you to determine ports that can be used for dialup, the number of failed login attempts allowed, how

long the user must wait before trying to login again and how long the user has to login. You can even restrict a port to specific users and restrict the hours that the port is available for logins.

Reports you can generate from UPASS's menu system include a system log, password change report, a report of logins and who performed them, and an su listing. Other report formats provided by UPASS include listings of successful and unsuccessful logins and successful and unsuccessful pwd attempts.

UPASS's primary menu Password Management option provides specific control over users' passwords. The SSO can change a password, lock/unlock it to restrict/allow access or reinitialize it to force a user to enter a new password immediately upon his next login.

Individual users are managed from the User Management primary menu option. In addition to modifying, deleting or acquiring the status of existing users, SSOs can enter typical new user information such as user IDs, group, home directory and login shell. A comments field is included to enter information such as the user's department, phone number, etc.

Login groups are cared for via the Group Management primary menu op-

tion. You can modify and delete user groups as well as create new ones.

USHELL Sea Shells

USHELL (ush) is a replacement for the Bourne shell and provides a high level of control over what your users can do on your system.

Figure 2 is USHELL's System Wide configuration screen that establishes parameters for all USHELL class users. These parameters establish how detailed an activity log you need for audits, whether or not you force users to follow a secondary login procedure and whether or not you want USHELL to check commands (including internal shell commands such as cd and pwd) against an allowed command list.

Other features you can configure are the maximum number of minutes a user can stay logged on or have an idle terminal before being automatically logged off. Input and output redirection and the use of pipes can be restricted also.

If you configure USHELL to check each command entered by the user, USHELL compares the command against a system-wide, group-wide and/or individual allowed commands list.

Here, you establish the name of the

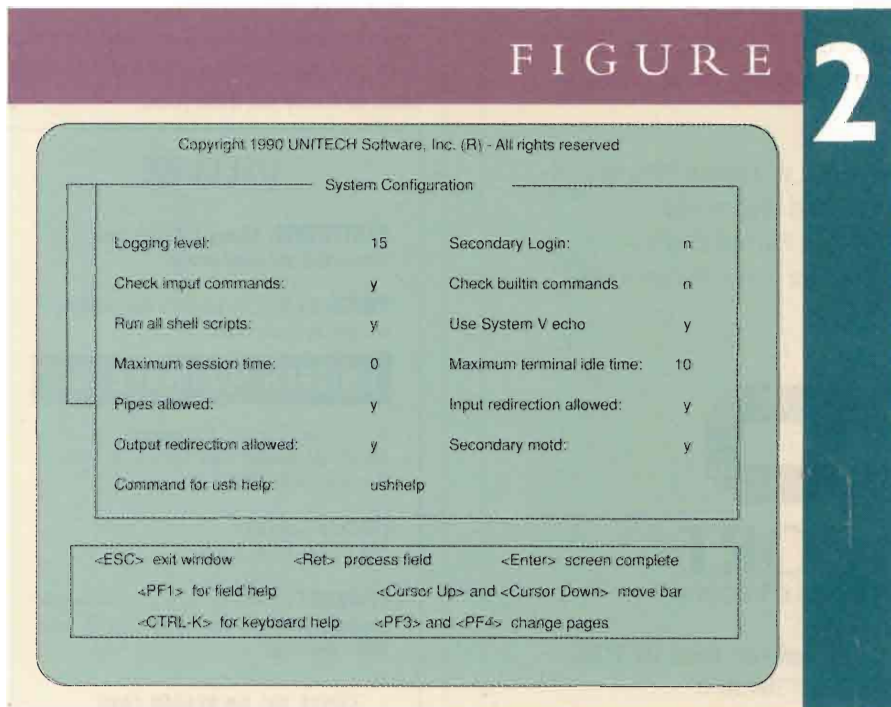

For the maximum in system performance, Kingston's memory enhancements for Hewlett-Packard are second to none.

Our memory products include upgrades for the HP Apollo 9000 workstations 300 and 400, and the newly released 700 series.

All Kingston memory enhancements are individually tested, fully warranted, and 100% compatible.

For more information call Kingston today at:

1-800-835-2545
 Ph. 714-435-2667
 Fax 714-435-2699

Manufactured by
Kingston TECHNOLOGY CORPORATION
 17600 Newhope Street
 Fountain Valley, CA 92708

Memory Enhancements

Small vertical text on the left side of the photograph: All trademarks are the property of their respective owners.

CIRCLE 231 ON READER CARD

command the user will enter, the specific directory in which the command resides, the specific file that will be run and whether or not the user can invoke the command with switches and parameters. The last column lists users who are *not* allowed to use this command.

Further tailoring is possible. You can specify up to five profile command files

that each USHELL user will run upon logging in. You also can establish a list of specific terminals that a user will be allowed to login to. For example, you could restrict a user's dialup access to a specific port.

Users become USHELL users when they are assigned /bin/ush as their login shell. This can be done through the

UPASS/USHELL menu system or from the command line. In the event you are not using UPASS (UPASS and USHELL can be used independently), you can simply edit your /etc/passwd file to modify the user's password record.

Security officers have access to detailed audit trails of each user's activity. Log files are maintained on a user-by-user basis. A new log is created each time a user logs into the system. USHELL's menu allows the security officer to print, display and delete log files.

While you'll do a fair amount of work getting things configured, the user notices nothing unless they try to access things they shouldn't. From a user's perspective, nothing has changed.

Documentation

UCONTROL's documentation is separate from System Center's other packages, such as USECURE. I appreciated the inclusion of typical configuration scenarios to use as guides in configuring my own system. The documentation is clear and understandable.

UNIX and security. Businesses banking in UNIX systems can't allow this contradiction in terms to exist any longer. In addition to knowing your users, a package like USECURE can give you the peace of mind needed to tackle your real MIS challenges while allowing users to freely do their jobs. ■



Karen Slinn, Penril Datacomm

"Payroll people who speak our language ..."

"The Cort Payroll system is backed up by great service. Cort's support team continually encourages us to do more. This software seems like it has no limits. It feels like I can't make a mistake; there is always a way to fix it easily. We're just so impressed!"

In a recent survey, a whopping 99% of Cort Payroll users said they would recommend The Cort Payroll to other companies looking for new software – call Cort today!



130 NW Greenwood Ave. Bend, OR 97701
(503) 388-3800

Cort Human Resources, a remarkable system at an affordable price!

Finally, a fully integrated HR program. With all the special functions you've been asking for. Cort Human Resources puts your company on the cutting edge – at a manageable price. Try an HR demo today!

USECURE

PLATFORMS: Many UNIX-based platforms are supported.

PRICE: \$1,000 to \$4,000 depending on the system used.

UNITECH SOFTWARE INC.

A Systems Center Company
1800 Alexander Bell Dr.
Reston, VA 22091

(703)264-8000
(703)264-7796 FAX

PRODUCT LINE: System and network management products for UNIX and IBM systems.

CIRCLE 302 ON READER CARD

CIRCLE 160 ON READER CARD

**FASTEST EVER
4GL
BENCHMARKED
ON
ALLBASE/SQL®**

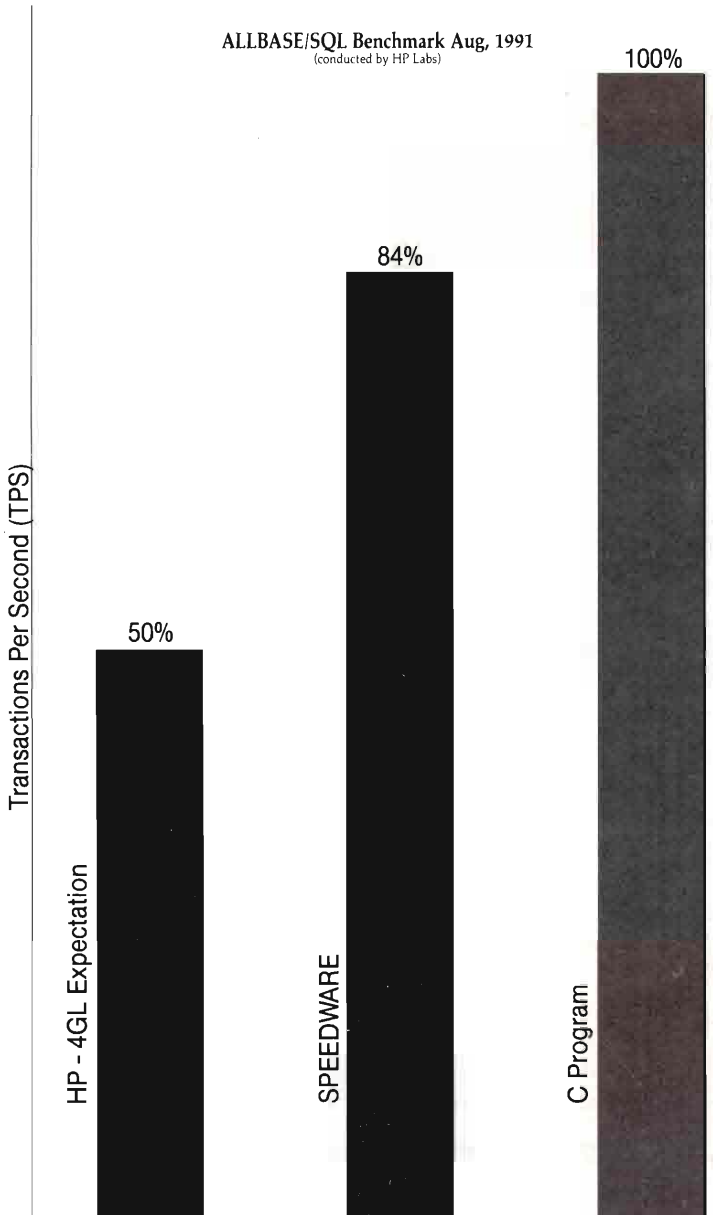

During the summer of 1991 HP Labs invited their leading 4GL and tools vendors to benchmark their products against HP's ALLBASE/SQL® relational database. HP Labs' expectation for third party ALLBASE/SQL® tools and 4GLs was a 50% performance differential between their respective products and a C program.

When *SPEEDWARE* was benchmarked against the C program the results proved that *SPEEDWARE* provided a mere 16% performance difference compared to at least a 50% performance overhead for the other 4GL and tools vendors.

SPEEDWARE was the only 4GL that not only met HP's expectations but surpassed all vendor's TPS measurements by more than 68%.

WE'RE SERIOUS ABOUT THE "SPEED" IN
SPEEDWARE®

For more information about *SPEEDWARE* and the performance benchmark contact:

Speedware Corporation
800-447-0745
800-447-0744 inside CA

ALLBASE/SQL® is a registered trademark of Hewlett Packard

CIRCLE 156 ON READER CARD

FrameMaker Foundations

Using
FrameMaker As
Your Blueprint,
Complex
Documents Are
A Breeze

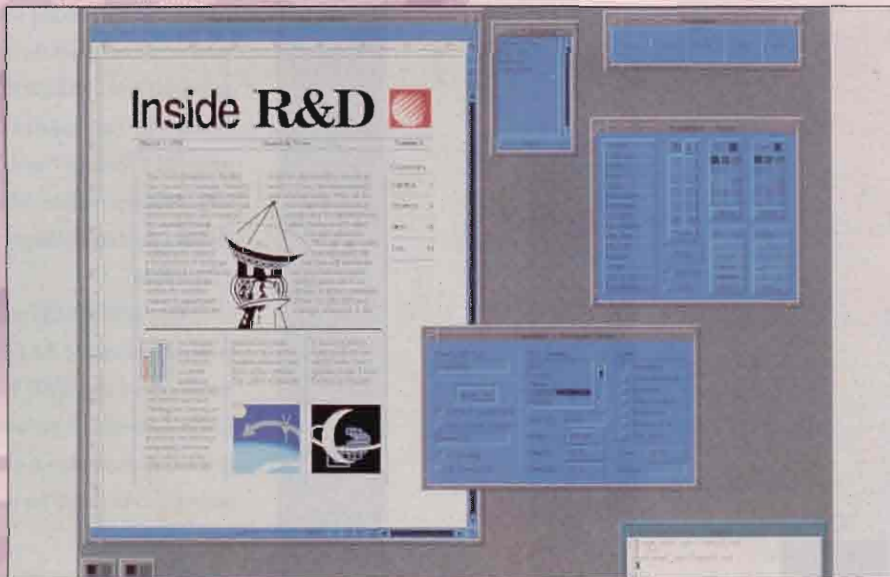

Have you ever been faced with the task of putting together a complex document on short notice (as in “yesterday”)? If so, you’ve experienced the anxiety such an assignment can engender. Writing lucid prose, creating illustrations, assembling an aesthetically appealing package and delivering the final product ASAP is no small undertaking.

Instead of being intimidated by such a project, you now can rest assured that there exists a tool that will help you deal with it easily. No, we’re not talking

about developing a circle of friends that includes skilled artists and writers. What we have in mind is FrameMaker for HP-UX workstations, from Frame Technology Corp. (San Jose, CA).

Features And Requirements

FrameMaker publishing software can be used to create several types of professional-quality documents including letters, memos, reports, newsletters and manuals. More than that, the application allows the easy inclusion of a range of

By Michele Petrovsky



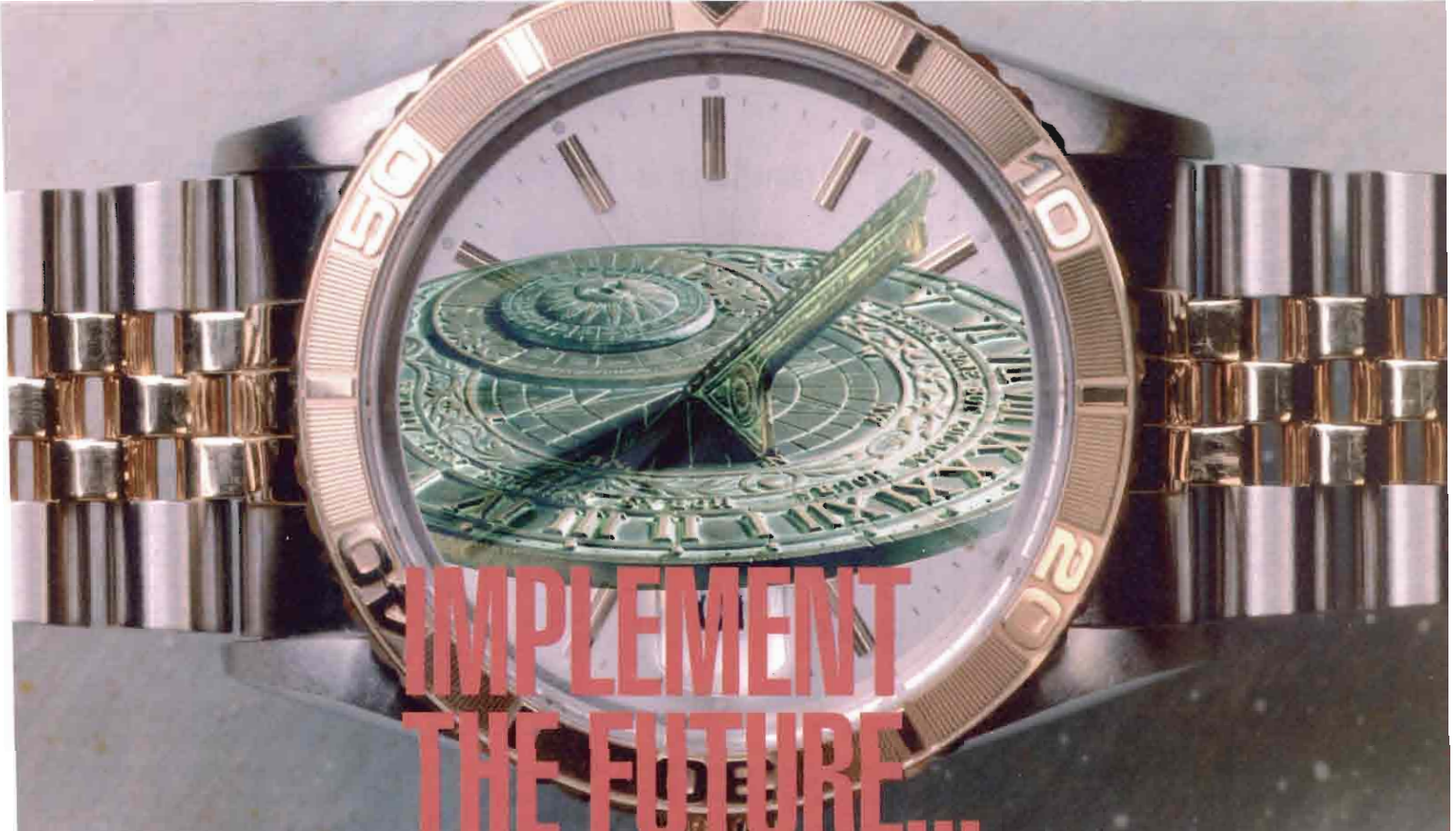

IMPLEMENT THE FUTURE... CLIENT SERVER, WINDOWS BASED, ACCOUNTING SOFTWARE.

Intuitive leaps in technological development have enabled civilization to progress toward a more efficient and productive tomorrow. The next logical step for your business is VISUAL/XL, the intuitive use, graphical interface financial management software. Smith Dennis & Gaylord once again provides innovation for today's solutions, while continuing to address the future needs of your business. Write, call, or FAX for a free demonstration disk... Discover the next logical step in business software.

**HP-3000
ACCOUNTING SOFTWARE.
FREE DEMO DISK!**



**SMITH,
DENNIS &
GAYLORD, INC.**

3211 Scott Boulevard.
Santa Clara, CA 95054-3078
(408) 727-1870
FAX (408) 562-4187

NAME/TITLE _____

COMPANY _____

ADDRESS _____

CITY/STATE/ZIP _____

TELEPHONE _____ FAX _____

WE EXPECT TO INSTALL NEW SOFTWARE...

3-6 MONTHS 12 + MONTHS

6-12 MONTHS JUST LOOKING

HP2

VISUAL/XL MODULES: GENERAL LEDGER • PAYABLES • RECEIVABLES • FIXED ASSETS • PROJECT CONTROL
PROJECT BILLINGS • ORDER MANAGEMENT • PURCHASING/INVENTORY • PAYROLL/PERSONNEL

CIRCLE 497 ON READER CARD

First there was translation software. Then there was mapping software. Now there is a solution that includes even more ...

EDI WINDOWS™ introduces the functionality to effectively manage and control the complete EDI process between business application software and value-added networks.

EDI WINDOWS™ uses windows technology on terminals for ease of navigation. Pull down menus and pop-up help included.

To find out more about this exciting new product for Hewlett Packard mini-computers (HP3000 & HP9000) and DEC mini-computers (VMS).

CALL



See us at **NECRUG booth #211 & #213;**
SCRUG booth #401

M.B. Foster Associates Limited

1-800-ANSWERS
(1-800-267-9377)
(613) 448-2333

or
FAX us at (613) 448-2588

EDI WINDOWS™ is a trademark of trinary systems inc.

EDI WINDOWS™

FROM THE LAB

FrameMaker is the first publishing package with which we've worked whose menus and dialog boxes contain only the items we thought they should and would contain.

fonts, graphics and artwork in any document it manufactures. Add to this other operations such as footnoting, generating tables and indices, and creating and storing for reuse paragraph, line, and even character formats, and you begin to see that FrameMaker is indeed a more than fully functional publishing package.

In order to load and use FrameMaker in a Hewlett-Packard environment, you'll need the following:

- An HP Series 300, 400, 700, or 800 workstation with at least 8 MB of RAM and 16 MB of swap space.
- Version 7.0 or 8.0 of the HP-UX operating system running on that station.
- The X11 version of X Windows running on that same station.
- An ICCCM-compliant window manager on your chosen workstation.
- From 10 to 30 MB free disk in a single disk partition on the workstation.
- Access to your station's root password.
- A PostScript printer.

Given the above, you've got everything you need to successfully install and work with FrameMaker.

Installation

Loading FrameMaker to our lab's HP Apollo was on the whole a smooth, glitch-free process. We began by logging into the Apollo as root. Then, follow-

ing the (at this point exceptionally clear) installation documentation, we carried out a cd to the root directory. We assume that this step is included in order to ensure that the installer is in a position within the file system which, in turn, ensures that the commands can be carried out. But given the nature of UNIX file systems and home directories, a simple pwd may have been sufficient.

I made sure that we were indeed sitting at the base of the UNIX tree, and the next command issued — **/etc/shutdown 0** — put our system into single-user mode. We ran into two problems while loading FrameMaker. The next command which the installation guide prompted us to enter was **convertfs**. The only comment made by Frame's documentation thus far was that the above command converts the file system on the disk to which FrameMaker was to be loaded to allow the use of long (more than the default maximum of 14 characters provided by HP-UX) file names. The installation instructions refer you to the HP-UX Reference Manual for more information on **convertfs**, but nothing more is stated.

Imagine our surprise when we looked up **convertfs** in our online manual (that is, by means of the **man** command) and discovered that the changes to the file system made by **convertfs** are irreversible, and may prevent applications not built around long file names from functioning.

In our case, this wasn't a concern. Our Apollo was due to have HP-UX reloaded from scratch as soon as we were through with our work with FrameMaker. But in how many cases can the decision as to whether to proceed with this installation, and thereby forever altering the nature of a file system, be this easy to make? And in how many other cases might the load proceed with the user oblivious to the danger to other applications, by virtue of his not taking the time to check out **convertfs** more thoroughly? We ended this part of the installation feeling that Frame should have included in its install documenta-

tion a caveat regarding the nature of **convertfs**.

However, the rest of the load was not only as easy as what had preceded it, but even more thoroughly documented. The next step we took was to use **mkdir** to create a directory for FrameMaker, in the /usr file subsystem. Then, a simple **cd** to this new directory /usr/frame, followed by the command line:

```
tar xvfb /dev/update.src
```

After inserting a QIC cartridge in the proper drive, we loaded a shellsript called **readtape**, and that script's supporting files, to our system. Completing this tar took about eight minutes.

Running **readtape** allowed us to select only those FrameMaker files from the distribution medium that corresponded to the FrameMaker configuration options we intended to use. For example, **readtape** asked if we wanted to run multilingual versions of FrameMaker, to which we answered no. The script also questioned us on the extent of the font set we intended to use, and whether or not we wanted sample documents extracted from the tape. Then **readtape** told us how much disk space it would use in installing the options we'd asked for, and asked us a few more things, the last of which was whether it should proceed with the installation. Upon our saying yes to this, **readtape** took off, finishing the load of FrameMaker in about 12 minutes.

There's another shellsript related to installing FrameMaker. This script, called **fmverifyinst**, does what its name suggests. It verifies that FrameMaker has been properly loaded, with no missing, misread or damaged files. The installation guide points out that running **fmverifyinst** is optional, and can take as long as 30 minutes. Nonetheless, we put the script through its paces. After about 25 minutes, our FrameMaker installation was pronounced complete and correct.

Configuring User Environments

Frame provides the installer with another shellsript, called **fmusersetup**, which

23

BROKER/REMARKETERS OFFER YOU HP EQUIPMENT AT DISCOUNT PRICES

Few offer you anything else.

PRICE • SERVICE
DELIVERY • PEACE OF MIND

HyPoint TECHNOLOGY
600 Ken Mar
Cleveland, Ohio 44147

1-800-231-5500
216-526-0323
216-526-3489 (FAX)

CIRCLE 244 ON READER CARD

Spotlight Your Product

*in HP Professional's
Product Showcase*

**YOUR
PRODUCT**

*Dazzle over 35,000 audited buyers at show
stopping costs. Space is limited—call Jane Hope
to reserve space today (215) 957-4221.*

HP Professional

modifies individual users' paths and sets an environment variable, FMHOME, so as to allow users access to FrameMaker from any directory. This script changes each user's .profile file when running under the Bourne shell as we were, or .login and .cshrc files if under the C shell. Our tests not only used fmusersetup to carry out these edits, but also followed the instructions given in the installation documentation for doing them manually. Both methods of making FrameMaker universally accessible worked exactly as documented.

Next, we set up a license and a password. The installation documentation describes the two types of FrameMaker licenses available — fixed and floating — and defines the former as allowing the package to be used only on a specified workstation and display, and the latter as relying on a license server process, a license server host, and a users' file, in order to provide multiuser and even multistation access to FrameMaker.

Given these definitions, we decided that a fixed license was what we'd be using, and therefore ran the shellscript (fmfixedlicense) appropriate to that type. Unfortunately, the error message we got was "unable to verify license password," so we contacted Frame's technical support staff only to learn that we should have been setting up a floating license. Glitch resolved.

Tests

Frame provides a thorough, clearly laid-out and documented tutorial. Considering the breadth and scope of what the package does, we decided to use this tutorial as our means of evaluating the application.

Frame constructed its learning module in the same way that it built FrameMaker. Usage proceeds from simple to more complex operations, with each succeeding level building on the previous. The organization of both tutorial and application as a whole are eminently logical. FrameMaker is the first publishing package with which we've worked whose menus and dialog boxes

Frame's tutorial is so well done as to make these complex operations easy to understand and carry out.



contain only the items we thought they should and would contain. For example, the EDIT menu includes Cut, Paste, Search, Replace and Spelling Check/Replacement features.

We began the tutorial (documented well in the volume of FrameMaker documentation called "Learning FrameMaker") by examining the application's Help facility. We found 44 major topics there, collectively containing dozens more of subtopics. No doubt about it — FrameMaker's Help feature is thorough enough to be of real use.

Next, we tried opening a document; moving around within it by several different means; finding other FrameMaker documents in the file system; "zooming" a document (enlarging or decreasing its display size); exiting a document, with and without saving it; and exiting FrameMaker itself. Then it was back into the package for work with template documents: applying formats from catalogs thereof to paragraphs, parts of paragraphs, or individual words; copying formats from one document to another; entering new text into a pre-existing template; creating footnotes; creating a Table of Contents; printing a document; blocking text; copying, moving, and deleting blocked text; and using FrameMaker's powerful spelling checker.

We then began to explore FrameMaker's graphics capabilities. We imported illustrations into our current

document from the package's built-in library of clip art; created an anchored frame (an area within a document, reserved for illustrations, which is anchored to, and therefore moves with and remains properly located in, text); used FrameMaker's drawing tools and commands (creating, copying, moving, resizing and aligning several shapes and lines); and grouped graphics within an anchored frame. Throughout this part of our desktop publishing education, we never faltered. As mentioned, Frame's tutorial is so well done as to make these complex operations easy to understand and carry out, for even the most fumble-fingered among us.

Wrapping Up

As we've frequently noted, FrameMaker is a well-organized package whose abundant collection of capabilities are presented and executed in a classy way. And as our work with FrameMaker demonstrated, the application fulfills its promise of providing professional-quality publishing tools. If the preparation and enhancement of a variety of types of documents is on your organization's regular agenda, FrameMaker for HP-UX could be all you need to accomplish those tasks. ■

FRAMEMAKER

PLATFORMS: Runs on a variety of workstations. HP-UX version requires an HP Series 300, 400, 700 or 800 workstation running HP-UX 7.0 or 8.0.

PRICE: \$2,500 for floating license; \$1,495 for fixed license. \$100 for media.

Frame Technology

1010 Rincon Circle
San Jose, CA 95131
(408) 433-3311

CIRCLE 303 ON READER CARD

Peanut Butter & Jelly Batman & Robin

VISIMAGE & StarJet:

The latest in a long line of unbeatable combinations

VISIMAGE: End User Report Writer

CIRCLE 143 ON READER CARD



PC End User Solution

VISIMAGE PC creates a friendly, yet powerful, environment of pull-down menus and pop-up windows for your PC users connected to the HP 3000.



Terminals, Mac's, and PC's

VISIMAGE 3000 runs on all HP terminals, Macintosh computers, and PC's.



Custom Tailored Reports

Customize, simplify, or completely recreate your own reports. Create simple lists or extensive reports from multiple datasets and databases. Focus on specific items, displaying only the information you require.



Automatic Downloading

Retrieve and import data into almost all PC and Macintosh applications.



Automatic Linking

Select your topic, and all related datasets are automatically linked.



Macro Automation

Powerful calculation and conversion macros can be predesigned for end user automation and maximum ease of use.



Security By User

End user data access and security can be customized for each user logon.

All trademarks are property of their respective companies.

StarJet: Electronic Forms Solution

CIRCLE 144 ON READER CARD



Electronic Forms

Replace pre-printed forms or design new forms that are easily updated and never out of stock.



Saves Money

Let the power of your LaserJet eliminate ordering, storing, and buying expensive pre-printed forms.



Visimage Integration

End user reports produced with VISIMAGE are dramatically enhanced by StarJet.



Speedy

The fastest most efficient way to print forms.



Customer Service

All the support you have come to expect from Vital Soft.

VISIMAGE and StarJet can be purchased independently.

**CALL US TODAY FOR MORE
INFORMATION AND A
FREE PC DEMO DISK!**

See us at SCRUG booth #513 & #612

VITAL
Soft
INCORPORATED

1-800-VITALSOFT

1153 Bordeaux Drive, Suite 101
Sunnyvale, CA 94089-1210 (408) 745-7680

Neutral Observations



STANDARDS

Donald Marks

Editor's Note:
This month, we
welcome back
former managing

editor Don Marks, who from time to time will contribute columns on UNIX and other standards-related issues.

No, it's not what you think. Despite its ominous, Orwellian overtones, the Architecture-Neutral Distribution Format (ANDF) is not a plan to populate the countryside with Levittown look-alikes, nor is it a pernicious plot to propagate the shopping-mall school of building design. No, the architecture in this case is computer hardware, and distribution refers to the delivery of software applications. The ANDF is the Open Software Foundation's (OSF) scheme for fostering the development of truly portable, hardware-independent application software.

The idea of a development specification that would allow any software to run on any hardware, regardless of its manufacturer, long has been the dream of independent software vendors (ISVs) and their customers. For developers, the advantages of such a technology are clear: reduced development costs, a wider customer base, and ease of application maintenance and enhancement. Developing one version of an application that can run on any platform obviously costs much less and requires far fewer resources than developing a separate version for every platform you support.

With truly portable code, software developers could save big on distribution costs as well. An ANDF would eliminate the need to maintain separate packages for platform-specific versions of an application, because one package containing a single tape cartridge or CD-ROM could serve for all platforms. Simplified distri-

bution also would be a major plus for dealers and VARs. Just ask anyone in the commercial UNIX biz: Trying to track and inventory several versions of the same software — not to mention finding sufficient shelf space for them all — has proven to be a big, costly headache.

Most important for developers, however, could be the access to new markets that hardware-neutral software would provide. If your application runs on everybody's hardware, your list of potential customers suddenly expands from users of a few platforms to users of all or most computer systems. Of course, your competitors also would have access to broader markets and you could lose the protection afforded by developing for a niche platform. But for most developers, the opportunity to tap new customers would outweigh the risk of increased competition.

For the user, the benefits are less obvious but equally significant. First, you inherit the ISVs' reduced development and distribution costs, which are passed on in the form of lower prices. (All that

savage competition between software developers and reduced overhead for VARs won't hurt the price tags, either.)

Second and most important, you gain enhanced flexibility. If your application of choice or even your own in-house applications can run on almost all existing hardware platforms, guess what? You just broke free of the iron monger's manacles. You've uncoupled hardware and software and granted yourself the independence to buy whatever system offers you the best performance at the lowest price. What's more, you can distribute your applications freely and easily across a multivendor network, you can standardize on a single application across several platforms and you can use your new-found leverage to demand that all your hardware vendors make nice and cooperate.

OSF Asks What If ...

Sound like a pipe dream? To some extent, it still is. For more than 20 years, software engineers and academics have



Bradmark bridges the gap!

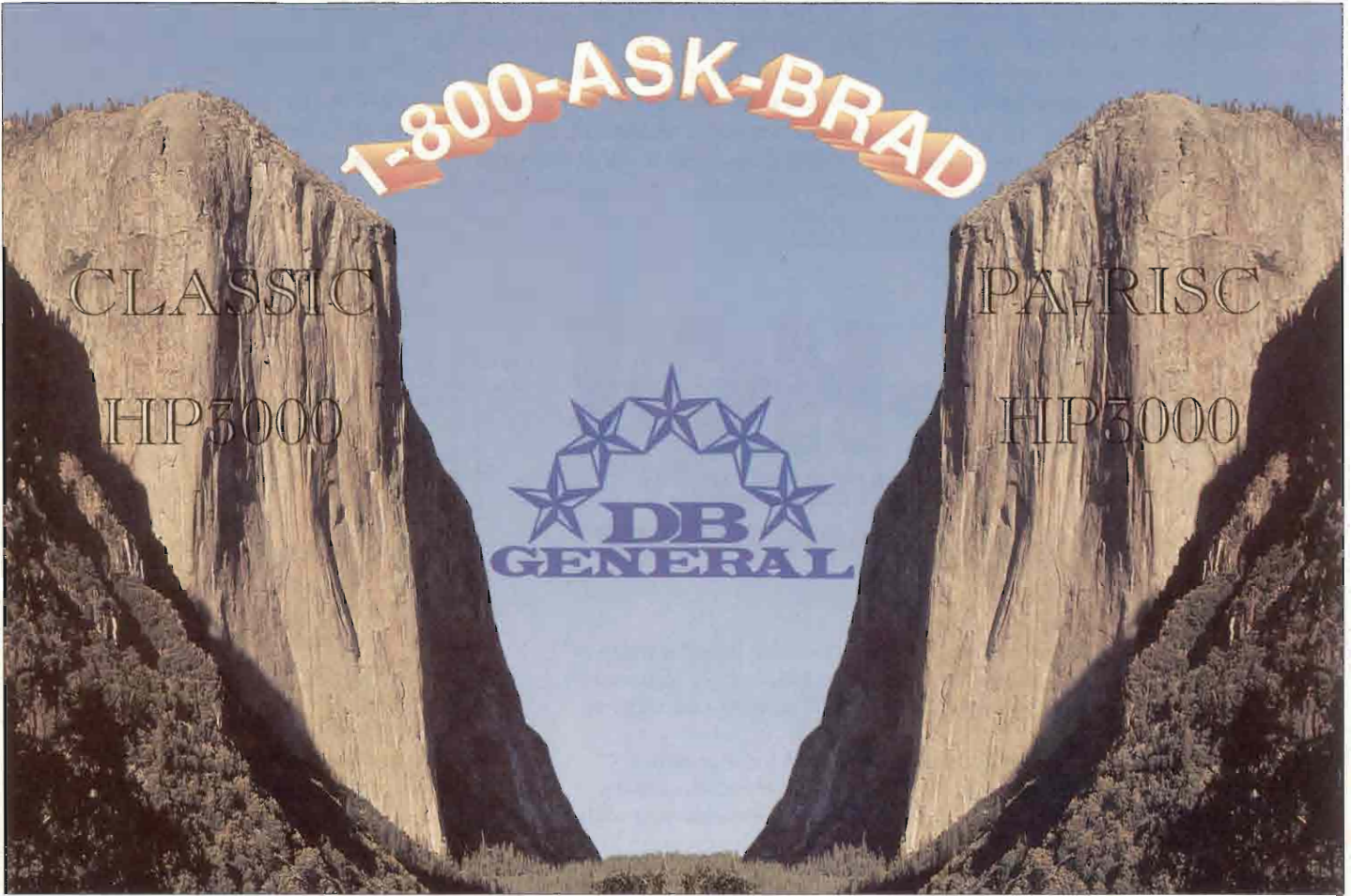

For those of you who have been considering DBGENERAL, but are having problems justifying a second database utility to management...

Bradmark announces a liberal database utility trade-in program that will bridge the gap and protect your original investment.

DBGENERAL in Native Mode reorganizes details and changes master capacities 5-15 times faster. As a result, DBGENERAL significantly increases system availability and conserves valuable resources.

So if you're ready to take the leap... we're ready to help you across. Call 1-800-ASK-BRAD today, and ask for the Database Specialist near you!

Regional offices:

England (UK)	Campbell, CA	Houston, TX
(44) 905-795-444	(408) 879-1630	(713) 621-2808



BRADMARK
Technologies, Inc.

AUSTRALIA Facer Info. Design (61) 2-484-3979	FRANCE ARES (33) 1-69-86-6000	ISRAEL Softkol (972) 3-348-938	SWITZERLAND SWS Software Sys. (41) 31-981-0666
ARGENTINA Software Plus S.A. (54) 1-826-2532	GREECE HP Consultants (3) 01-777-0561	NETHERLANDS Quant Systems (31) 2503-40334	SWEDEN Ole Nord AB (46) 8-623-0050
BELGIUM Cheops Technology (32) 03-237-7906	GERMANY I.A.B.G. (49) 89-6088-2074	MEXICO Infosistemas Financieros (525) 255-0293	TAIPEI Hewlong Info. Corp. (886) 2-322-2166
S.A.G.E.S. (32) 5-641-83-99	JF Infosys GmbH (49) 6722-6046	SAUDI ARABIA Saudi Info. Technology (966) 1-477-4555	WEST MALAYSIA Solstis (60) 3-256-1911
DENMARK Teamco Data (45) 75-92-5366	SWS Software GmbH (49) 7621-78041		

CIRCLE 106 ON READER CARD

struggled with the problems of standardized application development and distribution — with few successes beyond methodologies for structured programming. Hardware inconsistencies and the need to protect developers' source code from software bandits have, so far, sty-

mied the industry's best and brightest. But, true to its crusade to promote open systems and interoperability, the OSF felt that hardware-neutral code was a windmill that warranted another tilt.

OSF's chosen path to portability is the ANDF, and although the quest hasn't un-

earthed the Holy Grail as yet, it seems to be on the right track. OSF published its Request For Technology (RFT) for the ANDF three years ago in April 1989. From the start, the idea was to develop a two-part technology, consisting of a standard application development environment (called an ANDF Producer) and a hardware-specific installation mechanism (known as the ANDF Installer). According to the original conception, the ANDF Installer would be the responsibility of the hardware vendor, with each manufacturer devising the most effective installer for its hardware architecture and operating system. Among other requirements for the technology were:

- Hardware independence — This means portability as well as the ability to encapsulate source code for hardware-dependent features, so that it can be installed on the appropriate platform.
- Protection of source code — Software vendors want to be sure that their code is not available for distribution in easily-pirated human-readable form.
- Minimal performance degradation — One concern about a generic development environment is that it minimizes hardware and operating system calls frequently used to improve performance.
- Functional consistency of applications across platforms — The software works the same way on HP hardware as it does on DEC or Sun or IBM.
- Extensibility to other standard programming languages, such as C++ and COBOL.

The OSF's idea was to promote a generic technology that would allow developers to maximize the portability of their applications while deferring any machine- or operating system-specific features to the ANDF Installer. Using the ANDF Producer, the software developer would generate generic application source code, along with any hardware-specific source code required for special target platforms. With the aid of other ANDF-compliant tools, these generic and hardware-specific elements could then be optimized and linked, before being distributed to customers in a single package. When the user installed the

LAN-HO!

Total HP Connectivity One Product, Same Price



Before you embark on a journey into the maze of LAN connections, look to MiniSoft 92 terminal emulation for complete PC-to-host connectivity.

Covering all industry-standard local area networks, MiniSoft 92 combines all the connectivity software into a single package. It provides you with the simplest, most direct route available, creating a friendly landscape of LAN connections.

So why pay extra for LAN connectivity when you can get the same LAN support in ONE package with terminal emulation. MiniSoft 92 provides connections for Telnet, Novell, NS, TCP/IP, LanManager, Banyan and many more. It also provides all the terminal emulation features upon which thousands of MiniSoft customers have come to rely.

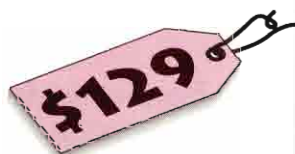

Whether you are making serial or LAN connections in Windows or DOS environments, MiniSoft 92 will get you where you need to be at just \$129 per copy. So call 1-800/682-0200 now to receive a free evaluation copy!



MINISOFT

MiniSoft Inc.
13617 State Highway 9
Snohomish, WA 98290-8721
206/668-5187, Fax 206/668-2435
800/682-0200

Bahnhofstrasse 46
CH-6048
Horw, Switzerland
+41/41.47.2320
Fax +41/41.47.3866

MiniSoft 92 is a registered trademark of MiniSoft Inc. All other trademarks are the property of their respective owners.

CIRCLE 472 ON READER CARD

The ANDF is OSF's scheme for fostering the development of truly portable, hardware-independent application software.

package, the ANDF Installer — provided by the hardware vendor — would incorporate the generic application source code with any appropriate platform-specific code and install the application.

ANDF The Winner Is ...

Of more than 20 responses to the ANDF RFT, the OSF selected four prototypes that met all of its technology requirements. One of the final four was a joint submission by HP and the University of Virginia, which used HP Code-Plus as its ANDF Producer and included two Installers, one for the Motorola 68030 architecture and one for PA-RISC. But alas, after rigorous performance testing, HP — usually the darling of the OSF — didn't wind up the winner. Instead, OSF chose as the top prototype a technology developed by Britain's Defense Research Agency (DRA), which outperformed or outranked the other submissions in all of the specified ANDF functions.

According to Julie McNamara, OSF technology manager for the ANDF, efforts are currently underway at several OSF members, HP included, to productize a snapshot of the DRA technology. Some forward-thinking industry observers, including Nina Lytton of the *Open Systems Advisor* and Judith Hurwitz of *UNIX in the Office*, speculate that an ANDF could be in widespread use within the next few years. OSF's McNamara claims these fortune-tellers may not be far wrong.

"We're in the snapshot phase in 1992, and it usually takes vendors about a year to productize and deliver, which means the technology could be generally available by late 1993," says McNamara. Noting that other OSF components have followed a similar schedule, she adds, "I think three years is a conservative, realistic estimate."

ANDF You Believe That One ...

Obviously, the idea of a universal, portable development standard is nothing new — the DRA technology itself has been under development for more than five years. The principal obstacle to such efforts in the past always has been the sheer number of proprietary hardware and operating system platforms. Hardware vendors have been loathe to compromise on any features that differentiate their platforms from their competitors' and that distaste has historically extended to sharing software offerings.

So what makes McNamara so sure her pet project is suddenly going to succeed? One possible answer is that the time is finally right. The push for standards and movement toward open systems in recent years already has granted users greater independence from hardware vendors than ever before. Also, with hardware profits falling, many large vendors are concentrating more of their efforts on software development, including the development of applications for competing platforms. These vendors stand to accrue the same benefits from ANDF as do their ISVs. Surprisingly, in the case of ANDF, the market may actually have matured to the point where what's in the customer's best interests may just come to pass.

Other obstacles to portability still remain, however. Despite the benefits for their application development organizations, large hardware vendors like HP and Sun may be reluctant to uncouple hardware and software buying decisions.

For one thing, HP already supports a vast array of applications for both its Motorola and PA-RISC platforms — with more ISVs entering the growing



The Solution to the HPuzzle

With HP systems and peripherals, HP compatible equipment and accessories at competitive prices, why call anywhere else? HP3000, 1000 & 9000, along with the experience, the reputation, and the service you deserve whether you're **buying, selling, or trading HP equipment call — 800-882-0201**

U.S.A. Only



COLA Member
Computer Dealers
& Lessors Association

11421 NE 120th Street, Kirkland, Washington 98034

206/ 820-6500 FAX: 206/ 820-6565

HP is a registered trademark.

CIRCLE 101 ON READER CARD

Series 700 market all the time. Why support a technology that makes all that precious application software available for use on other platforms? As soon as Sun or IBM — or some third-world upstart, for that matter — markets a high performance RISC chip with lower cost per mips, your customer base is going to want to run its software on the faster, cheaper box. Pressure from users and ISVs can go a long way, but in the hardware market of the '90s, competition rules. ANDF could impose true commodity status on workstations and servers before hardware vendors like HP are ready for the consequences.

But there may be one good reason for HP, IBM and other OSF members to cooperate rather than compete when it comes to software availability. For the UNIX market — or as the OSF prefers to call it, "the open systems industry" — a truly workable ANDF and the low-cost shrink-wrapped software it would make

possible could have crucial implications. At present, the lion's share of anticipated growth in the workstation market is in the commercial arena. This means that (if the U.S. economy ever recovers) workstation vendors can expect to sell a lot of desktop systems into business environments where users run word processors, spreadsheets, golf games, etc.— or, as the marketeers like to say, integrated office productivity tools. And that means competing with PCs and Intel, and that, in turn, means competing with Windows and Microsoft.

ANDF could permit the workstation world to present at long last a united front against that icon of the industry, the wizard of Windows himself. Bill Gates, if Windows NT lives up to its promise, will otherwise almost certainly rule the desktop and perhaps someday, the world. Clearly, this will not stand. But if, thanks to ANDF, the street price of your average shrink-wrapped UNIX application

were to fall from \$1000 to, say, \$350 or \$400, and multiple hardware architectures and disparate varieties of UNIX ceased to be a burden for developers, then workstations could at last take on PCs *mano a mano*.

Of course, widespread application availability and hardware independence would entice other vendors — particularly high-volume clone producers into the UNIX market — further forcing down the price of workstations. And all that PC software? Suddenly it runs on any RISC workstation platform you choose.

You there, with the blazing PA-RISC-driven Model 720 sitting on your desk, let me ask you this: when it finally comes down to price/performance, will it be PCs or workstations? — *Don Marks is an independent communications consultant based in Yardley, PA.*

Would you like to continue to see articles on this topic?
Circle on reader card
yes 346 no 345

Introducing CentrusTM

Resource Management Tools for the HP9000!

Centrus Manages the creativity of the most important resource in your organization--your users.

Centrus Monitors the traffic in every part of your system.

Centrus Controls priorities on your Hewlett-Packard System.

Centrus Protects your system at the System, Account, Group, User, Application, and Device levels.

Centrus Improves productivity, efficiency and cost-control.

Centrus Incorporates all of the benefits of Security PlusTM

Centrus is also available for the HP3000 MPE and XL.

Centrus from

Unified Software Systems
6551 Loisdale Court, Suite 400
Springfield, VA 22150-1854
(703) 922-9800

Call or write today for a free demonstration tape of Centrus!

U S S

Unified Software SystemsTM

a Division of Unified Industries Incorporated

ONE SOLUTION. No SLOTS.

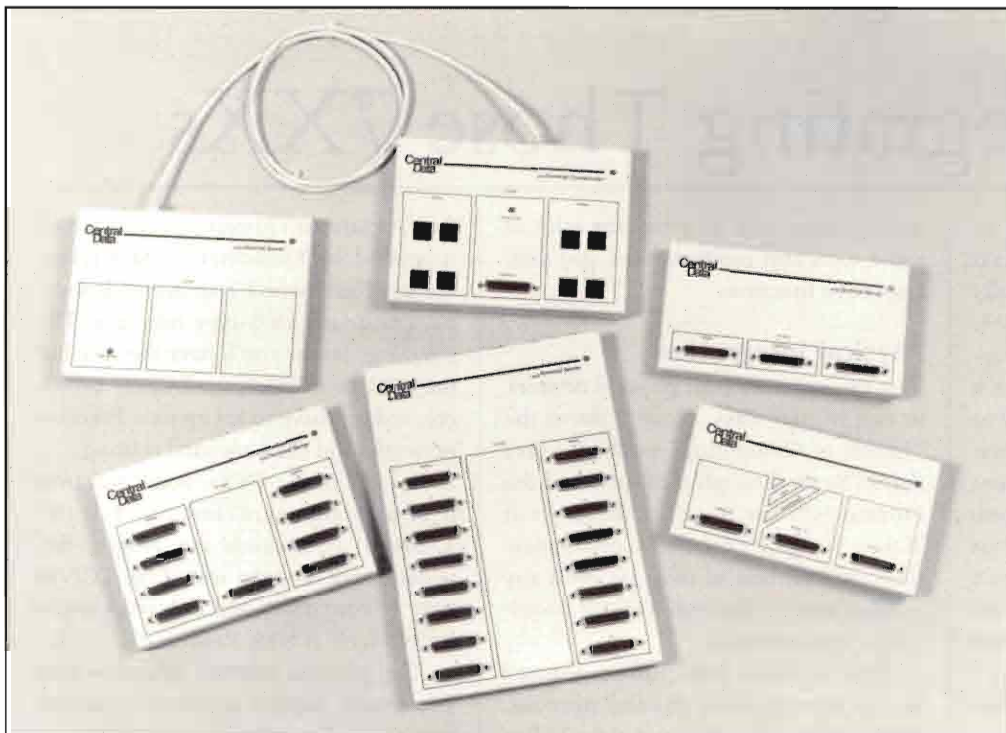

All you need
to expand
today's
workstations.



Sun SPARCstation™

THE SCSI TERMINAL SERVER™

Up to 392 serial and 49 parallel ports via SCSI

Everyone these days is talking about "open systems" and portability. At Central Data, instead of talking about it, we went to work. The result: the scsiTerminal Server. An open systems solution for the UNIX workstation market. And quite possibly the last serial/parallel expansion product you'll ever need.

By simply plugging into the SCSI port, a scsiTerminal Server can be added to your workstation in as little as ten minutes. Without even opening the system cabinet, or dealing with complex network configurations. Great news for VARs and integrators.

Model #	Serial Ports	Parallel Ports	Unit Price
Series 1000:			
ST-1002+	2	1	\$695
ST-1008+	8-56	1-7	\$995
ST-1016	16-112	—	\$1,495
SP-1003	—	3-21	\$795
Series 2000:			
ST-2001	Provides link to seven ST-2008+ units		\$695
ST-2008+	8-392	1-49	\$795

And you can easily mix and match multiple scsiTerminal Servers, making expansion virtually unlimited. With the new Series 2000 models, you can add up to 392 serial and 49 parallel ports, at distances as great as 1500 feet away from the host system. All without consuming an internal card slot.

scsiTerminal Servers support serial rates up to 57.6K baud. And compared to most multiport boards, they dramatically reduce CPU overhead, further improving overall system performance.

So whether you're using the Sun SPARCstation, the HP-Apollo 9000 family, or IBM's RS/6000, try a scsiTerminal Server now. It has all the portability and performance you'll ever need.



HP-Apollo 9000 Family
(Series 300, 400, 700)

Call 800/482-0315 today.

Central Data

The scsiSystems Company™

1602 Newton Drive, Champaign, Illinois 61821 217/359-8010 FAX 217/359-6904 24-hour Literature (217/359-8010 ext. FAX)

scsiTerminal Server is a trademark of Central Data Corporation. scsiSystems Company is a service mark of Central Data Corporation. All other product names, trademarks, and registered trademarks are the property of their respective owners.

CIRCLE 467 ON READER CARD



IBM RISC System/6000™



APOLLO

Fred Mallett

Integrating Those 7XXs

Believe it or not, just last night I actually loaded SR10.4.

new. stuff on my DN2500. What a transformation. The machine now takes a mere 3.4 seconds to boot compared to four minutes for the SR10.3.5. Login was improved greatly. I entered my account name, then had to think of the password. My simulation test program ran seven times faster. The keyboard was only used to login, after that the built-in keyboard microphone (\$3.25 option) accepted verbal commands.

Then I woke up. Talk about vaporware.

But, since no one has shipped SR10.4 at the time of this writing, who could call me a liar? My nightmare was probably caused by deadline stress. When I first looked at the expected shipping dates for SR10.4 and OSF/1 last June, I did a bit of quick column planning and decided that February would be a good time to write a column on SR10.4, and April would be about my OSF experience.

Looks like you may have to wait until next year to read those articles.

Workstation Merge

Because the focus of this issue is workstations, it would be appropriate to write about SR10.4 (which, in my humble opinion, will be the best operating system to hit the silicon for years to come — OSF will need four or five years to develop a full flavor). But I can't write about it yet — I haven't loaded it.

So, the next natural step for many of you Domainites probably will be to merge some Series 9000 Model 7XXs into your network. Here is an overview of how to integrate an HP-UX machine into your Domain environment. This is

not intended as a how-to, but a list of some tools and products used and their respective functions.

Physical Integration

You can structure your physical network in one of two ways. *Figure 1* shows the "Islands of Computing" method. Leave the 7XXs in their physical net, and the Domain/OS machines in theirs, be it Token Ring or Ethernet. Communications will remain as they are with any foreign host — through TCP/IP protocols across gateways.

Figure 2 shows both platforms mixed in one heterogenous physical network. This could be Ethernet or Apollo Token Ring (ATR). Hopefully the ATR board will be available for some 7XXs in the near future. But before you get too excited about the ATR board for 7XXs, keep in mind that only Models 730 and 750 (and, as an option, 720) can use the ATR because it requires the EISA (Extended AT) bus. (The 700, 705 and 710 don't support EISA.)

Also, by running a Model 7XX on the ATR network, you won't have any of

the Domain to Domain Services (DDS) supported by Domain/OS. As a result, the machines won't respond to lnode, pst, crp or any DDS-type messages. The advantage is that you'll have the speed of the ATR to use for your TCP/IP protocol, and not have to set up new Ethernet networks and the associated routing.

To talk to the 7XXs, you'll still treat it as a foreign host and use TCP/IP. Types of commands are: rlogin, ftp, telnet, rexec, and the rest of the TCP/IP suite of commands and associated applications such as NFS, Passwd/ETC, NIS.

The physical method of connection you employ depends mostly on your current network topology.

Loading Software

The easiest way to do this is to give HP \$75 when you order the machine. This buys you Instant Ignition, which keeps you from loading software, enables and configures the window system (HP VUE). With Instant Ignition you must de-install the parts you don't want.

After the usual hookups of hardware, insert the media labelled "install" into the

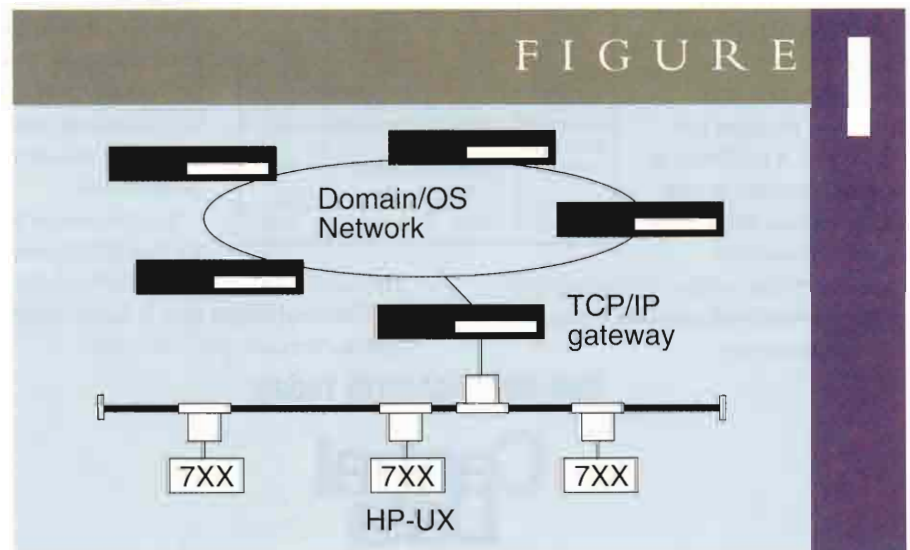

CD-ROM or DAT drive. Apply power and perform an escape to attended mode boot (hold the escape key) so that you can choose to boot from the "install" media. The machine will boot from media, and automatically run the install program. Note, there's no network functionality, as network is based upon TCP/IP, and like on Domain/OS, this must be enabled and configured.

The install program is menu and prompt driven. After putting minimal software on the disk, it will reboot and ask for the media labelled "core." Next, it will prompt you for information needed to set up the filesystem (logical volume in "Domainese"), set-up the amount of swap space you request, and let you choose the filesets you want installed (this is equal to running `/install/tools/config`). The amount of swap space needed depends upon how many processes will run at the same time, and which applications will run in those processes. Release media of an application will tell you how much swap space is needed by that application. This number easily can become huge.

After supplying these parameters, the install program will go off and run "newfs" to perform the equivalent of an "invol with option 1 -f" to set up the disk without reformatting (that is done by `mediainit`), as it is recommended that you don't reformat. Next, it will mount the disk and load software to it, giving you amount of space required, done, remaining and estimated time to completion. After loading all software, it will reboot again, and this time will prompt you for Hostname, Internet address, and date and time information.

After boot, you must login as root (no password yet, so put one on) and enable the window system, assuming you chose to load HP VUE. There is an easy way to do this, as the Instant Ignition shell script is shipped with the software. Execute the script:

```
"/etc/newconfig/ignition/configure.sh"
```

To check for any installation prob-

lems, look in the log file `"/tmp/update.log"`

Now, you have an installed stand-alone host. To get network functionality, you must set it up. If this isn't the first Model 7XX in the network, you already might have enabled network functions to make setup easier. Otherwise, it

is time to manually edit the network files to get a functioning LAN.

Remember, there isn't a network on HP-UX until you set it up. If you're using TCP/IP on your current network this won't pose a problem because the file names are the same. Assuming this is the first Model 7XX, or that you don't have

CD-WARE FROM LOGICRAFT.
PLAY DOS CD-ROMS ON
VMS AND UNIX PLATFORMS.

CD-Ware allows VMS and UNIX users on workstations, X-terminals and terminals—anywhere on the Ethernet—to access the hundreds of CD-ROM applications currently available for PCs. Up to 16 concurrent users can access multiple CD-ROM drives and applications across a distributed Ethernet thick or ThinWire network. Now you can distribute critical CD-ROM based information throughout your network using existing VMS and UNIX connections. Call us today for more information at **(603)880-0300**.

LOGICRAFT
22 Cotton Road, Nashua, NH 03063
(603)880-0300 FAX: (603)880-7229

Logicraft is a registered trademark of Logicraft, Inc. Products mentioned are trademarks and/or registered trademarks of their respective companies.

CIRCLE 452 ON READER CARD

the above mentioned services set-up, you must edit the following files to reflect your network:

```
/etc/hosts /etc/networks /etc/inetd.conf
```

Now, instead of editing all "big number here" host name to internet addresses into the /etc/hosts file, put in your Domain/OS TCP/IP host name and address, then edit the /etc/inetd.conf file, and enable inetd. Now you can reboot, then use the inetd enabled ftp to get a copy of the hosts file from the Domain/OS master. This is much less typing.

The problem occurs when you start routed. It isn't supported at this release. Use "gated" instead, and only enable RIP protocols. This lets "gated" talk to "routed" nicely. If you try to put in multiple interfaces, the command is still **ifconfig**. Manual routes still are done with "route". All of the commands, and daemons mentioned here were in "/etc/rc.local" on Domain/OS. If you don't

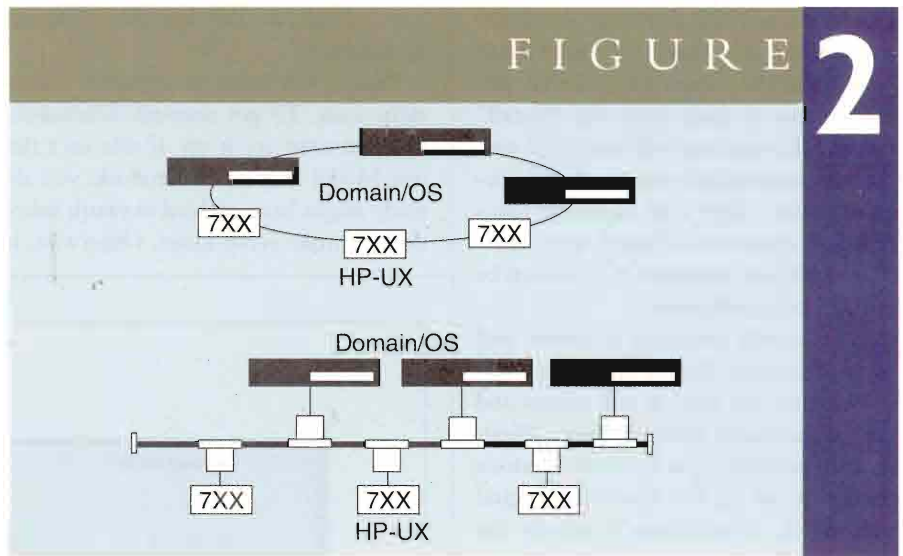

find such a file, they are in "/etc/netlinkrc" or the rc files called from "netlinkrc" such as "/etc/netbsdrc".

This hopefully will get your Model 7XX installed and running in the network. Setting up more services and listing Domain/OS to HP-UX administra-

tive commands will have to wait. — Fred Mallett is president of FAME Computer Education in Corpus Cristi, TX, and a member of the InterWorks board of directors.

Would you like to continue to see articles on this topic?
Circle on reader card
yes 350 no 349

Learn Open Desktop Easily . . . Completely!

NEW!

"For users with high-performance personal workstations who want to take advantage of that capability . . . *The Open Desktop Companion* is an easy-to-use guide to most Open Desktop features." — David W. Bynon

Author David Bynon introduces and explains detailed how-tos for working with Open Desktop, including . . .

- Motif and the Open Desktop GUI
- Networking with TCP/IP
- SCO UNIX utilities
- C shell programming
- Open Desktop DOS

. . . even building your own 486 workstation! A must-have guide for workstation users — order your copy now.

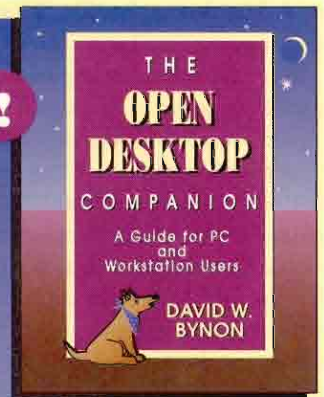

David W. Bynon
Softcover, 300 pages, \$28

Order Form

Send me _____ copy(ies) of *The Open Desktop Companion* @ \$28 each, plus UPS shipping.*

PA residents add 6% sales tax.

Name _____

Title _____

Company _____

Address _____

City _____

State/Zip _____

Country _____

Phone (_____) _____ FAX (_____) _____

Street address required.

Check enclosed \$ _____.

Charge to: VISA MasterCard American Express

Acct. No. _____ Exp. Date _____

Signature _____ Date _____

*UPS shipping: In the U.S., \$4 for the first book, \$1 for each additional book. Outside the U.S., please call (215) 957-4265 for shipping information.

Mail to:  Professional Press Books
101 Witmer Rd., P.O. Box 446,
Horsham, PA 19044

UNIX is a registered trademark of UNIX System Laboratories, Inc.

HPH40492

CIRCLE 305 ON READER CARD

Finally, a Session your Mac can sit in on.

Session gives you full HP 2397, VT100, and HP ANSI emulations, all in one package

Session lets your Mac talk to your host computer over Local Area Networks

MS-Windows and HP NewWave versions are compatible. That means reduced training and support costs.

Session for Macintosh 4.0.

Where hosts and desktops meet.

Mac users sometimes end up on the sidelines when it comes to sharing host information. Not anymore. Now there's Session 4.0 for the Macintosh®, Tymlabs' newest version of the hottest-selling Mac-to-host connectivity software in the HP market.

Session for Macintosh gives you point and click access to any HP, DEC, or UNIX-based host. Business Session provides complete emulation of HP 700/92, DEC VT100, and HP ANSI terminals. Graphic Session adds full HP 2397 color graphic capabilities. And fast file transfer support is included in every copy of Session.

Hand your communications tasks over to TermTalk: New in Session 4.0.

Use TermTalk to automate both routine and sophisticated Mac-to-host interactions, like logging on, checking E-Mail, or retrieving data for later analysis. Session's built-in editor and recorder can even build the script for you. TermTalk does it all.

Expanded networking connections: A Session exclusive.

Session makes your Mac a part of your company's network. You can access HP, DEC, or UNIX hosts over a variety of local and wide area networks, including serial, X.25, Appletalk and Ethernet.

Find out more.

Ask for your FREE copy of the Session Idea Book, which includes some great ideas on how our customers have already put Session to work.

Interested in trying Session? We'll send you a fully-operational trial copy with a full 30-day, money-back guarantee. No obligation. Just call us.

1-800-767-0611



Business Session and Graphic Session are registered trademarks of Tymlabs Corp. All other brands and product names are trademarks or registered trademarks of their respective owners.

CIRCLE 141 ON READER CARD

Tymlabs Corporation
811 Barton Springs Road
Austin, Texas 78704 USA
(512) 478-0611
Fax (512) 479-0735

Tymlabs (UK) Ltd.
Munro House, 9 Trafalgar Way
Bar Hill, Cambridge, UK CB3 8SQ
0954-780088
Fax 0954-780001

ADVERTISER INFORMATION

If you'd like more information about the products from the companies listed below, circle the appropriate number on the reader information card. This index is provided as an additional service. The publisher does not assume any liability for errors and omissions.



ASSURED SYSTEMS INC.

Proven financial Management/Distribution Software packages for the HP 3000. All software can be modified to satisfy individual clients. Custom software at package prices with guaranteed reliability. Call (914) 963-4401 or circle 200.

BERING INDUSTRIES

Removable mass storage solutions, including hard disk drives, magneto-optical erasable drives, and high-capacity tape back-up for HP 3000/9000/1000 computers. Call (800) 237-4641, (408) 379-6900 or circle 105.

CAMINTONN

100% compatible memory for HP 9000, IBM RS/6000, Sun SPARCstations and other workstations. Call (800) 843-8336 or circle 294.

CHESTNUT DATA SYSTEMS

Chestnut Data Systems provides three system software packages for HP 3000 minicomputer systems. CDS/SecReview, a security audit control system. Conveniently review security and require users to regularly change passwords. CDS/Scan, an online report display and archival system. View reports online, reduce printing and distribution costs and archive critical information to DAT or optical disk. CDS/ACORN, a batch scheduling and control system. Let users schedule and control their own production runs. Call (609) 662-1611, FAX (609) 662-3688 or circle 102.

COMPUSERVE/COLLIER JACKSON

CompuServe/Collier Jackson serves as a Hewlett-Packard Premier Solution Provider for the HP 3000 Series of midrange computers. Its products include financial accounting and human resource management systems for cross-industry business applications as well as newspaper systems for circulation, business and advertising management. Direct inquiries to: Gary Vigneau, vice president of sales and marketing at (813) 872-9990 or circle 111.

COMPUTECH SYSTEMS CORP.

The complete line of HP 3000, 1000 and 9000 equipment, compatibles and accessories. Call (800) 882-0201 or circle 101.

CONTEMPORARY CYBERNETICS

Contemporary Cybernetics manufactures a complete family of backup systems that range in capacity from the 150 MB QIC streamer to a 2 TB cartridge handling system. Call (804) 873-0900, FAX (804) 873-8836, or circle 112.

CORT DIRECTIONS INC.

Comprehensive payroll and personnel system for installations requiring the ultimate combination of horsepower and flexibility. Real-system trial available. Call (503) 388-3800 or circle 160.

DATARAM

High-performance memory add-ins for HP 9000/345-375-380-400, HP9000/350-370, HP9000/360, HP9000/340, DN30x0, 3500, 4000, 4500, DSP 3000, 4000 Series workstations and servers. High quality and reliability at low prices. Call (800) 822-0071, in NJ (609) 799-0071 or circle 240.

DISC

Omniindex provides instant online relational access to corporate data. Combine OMNIDEX, OmniWindow, and OmniQuest for a complete online information system that can be added to any application with little or no code changes—all thru PC-like windows. Call (303) 444-4000 or circle 113.

HERSTAL AUTOMATION LTD.

Reasonably priced data storage subsystems with performance in mind. Call (313) 548-2001 or circle 119.

HI-COMP AMERICA INC.

Backup for MPE V, MPE XL and HP-UX. High-speed execution, high-density data compression, unattended disk to disk operation and IMAGE database management. Call (800) 323-8863 or circle 120.

HOLLAND HOUSE

Network spooling solutions for the HP 3000, HP 9000, PC and other platforms. Call (512) 287-3417, FAX (512) 287-3850 or circle 286.

HYPOINT TECHNOLOGY INC.

Remarketing the full line of HP 3000 equipment. Maintenance in selected cities nationwide. Call for your HP 3000 needs. (800) 231-5500 or circle 244.

IEM INC.

Affordable hardware solutions, from memory boards and interface cards to the latest in optical disk technology. Call (303) 223-6071, (800) 321-4671 or circle 122.

INFOTEK

Leading manufacturer of high-performance HP enhancements including memory, BASIC compilers, data acquisition boards and digital signal processors. Call (800) 227-0218; in C.A. (800) 523-1682 or circle 181.

INTELLIGENT INTERFACES

Plotter/printer buffers, data loggers for HP-IB, IBM PC compatibles, memory expansions for HP computers: Converters for HP-IB/Centronics peripherals. Call (800) 842-0888 or circle 126.

ISA CO. LTD. / TEXAS ISA INC.

Complete range of mass storage devices and other peripherals for HP 3000, 1000 and 9000 from ISA. Call 81-3-(5261) 1160, FAX 81-3-(5261) 1165 or circle 245.

KELLY COMPUTER SYSTEMS

Manufacturer of performance products: RAMDISC, Spectrum memory, Classic memory, and PC and Laserjet memory. CPU upgrades also available. Call (415) 960-1010 or circle 185.

KINGSTON TECHNOLOGY CORP.

Kingston Technology designs and manufactures memory upgrades for PCs, laptops, workstations and laser printers. The Kingston product line also features mass storage subsystems and processor upgrades. Call (800) 835-2545, FAX (714) 435-2699 or circle 281.

MARTECH

Highest quality solutions at the lowest price available. Complete line of memory products for HP 9000, 3000 and 1000 computers. Also RAM for Apollo Domain Series 2500-5500. Ship from stock. Call for your pricing today! Call (800) 582-3555 or circle 220.

M.B. FOSTER ASSOCIATES LTD.

Utility software supplier, specializing in PC/mini integration, EDI software and customer service and support. WRQ distributor. Call (800) ANSWERS or circle 155.

MINISOFT INC.

Minisoft 92 for DOS and Windows providing HP terminal emulation and LAN connectivity for just \$129. Call (800) 682-0200 or circle 472.

NEWPORT DIGITAL CORP.

Accelerator cards for HP 9000 Series 200 plus HP 310 and HP 320. Ten-fold performance improvement. Call (714) 730-3644 or circle 246.

NSD INC.

With job management and MIS productivity products from NSD, your HP 3000/9000 will run smoother, faster and better. Call (415) 573-5923, (800) 538-3818 or circle 161.

O'PIN SYSTEMS

REVEAL from O'PIN SYSTEMS solves report distribution problems. Users go "paperless" and view reports directly from PCs or terminals. Saves time and fast payback too! Call (800) OPIN or circle 258.

SMITH, DENNIS AND GAYLORD INC.

Project Accounting and Financial Management systems featuring state-of-the-art tools. Call (408) 727-1870 or circle 497.

SPEEDWARE

An international software developer of Speedware — a leading 4GL addressing all aspects of application development, PC integration and end-user computing. Other products include Speedledger, TOURS and Bestseller. Call (416) 687-1841 or circle 156.

TYMLABS CORP. BACKPACK

A family of high-speed and unattended backup software for HP 3000s. Free demo. Call (800) 767-0611 or circle 456.

TYMLABS CORP. FORMATION

Formation for the HP 3000 is a complete electronic forms solution that lets MPEV and MPEXL users replace pre-printed continuous forms with electronically generated overlays printed on plain paper using laser printers. Call for free demo. (800) 767-0611 or circle 265.

TYMLABS CORP. SESSION

Windows application that allows you to connect PCs to HP 3000s and HP 9000s. Supports Windows/286, Windows/386 and Windows 3.0. Call (800) 767-0611 or circle 141.

VITAL SOFT INC.

VISIMAGE, the end user report writer for the HP 3000 market. Starjet, the electronic forms solution for your HP Laserjet. VISIMAGE and Starjet can be sold independently. Call (800) 7VITALSOFT for a free demo disk or circle 143.

WALKER RICHER & QUINN INC.

Makers of Reflection Series Software. HP terminal emulation for PCs and Macintoshes. Call (800) 872-2829 or circle 222.

FAX Transmission Form

For Fast Service or Requests
from Outside the US

Free Information!
MARCH 1992 (Expires June 1992)

FAX NOW for Product Information. Do you need product information fast?
Well, now you can FAX your information requests directly to HP Professional for quick response.

It's Easy! Follow these 6 steps:

▲ **1.** In each box, print the numbers shown on the ads for the products you want more information about.

▲ **2.** Attach your mailing label below or print your name, address, telephone number and FAX number.

Name _____
Title _____
Company _____
Address _____
City _____ State _____ ZIP _____
Country _____

Telephone () _____ FAX () _____

Signature _____ Date _____

Please answer these questions:

▲ **3.** Do you wish to receive/continue to receive HP Professional?
01 Yes 02 No

▲ **4.** Please indicate which of the following you own or plan to purchase at this location (Check all that apply.):

- 23 HP 3000 79 HP Apollo
33 HP 9000 86 Vectra
49 HP 1000 97 Other PCs (IBM, Macintosh, Clone)

▲ **5.** In my job I specify, approve, purchase or influence the purchase of the following (Check all that apply.):

- 39 Hardware
79 Software
97 Other services and products
99 None of the above

▲ **6.** Detach and FAX this form to the Marketing department.

In the US: (215) 957-4264 Outside the US: 010 1 (215) 957-4264

Thank you. Your request will be processed immediately.

EDI Windows Provides Seamless EDI Environment

M.B. Foster Associates introduced EDI Windows, an EDI control and translation software product.

EDI Windows concurrently supports multiple versions of X12, EDIFACT, TDCC, UCS and WINS standards to include all industry and trading partner specific subsets.

A flexible, online mapping module simplifies integration of EDI with applications. EDI Windows "jobs" can be defined to perform communications, transfer data, execute EDI translation, send mail, create reports, update applications, extract data from applications, and execute user programs. Jobs can run on demand, on an unattended schedule, or as called from within user programs. EDI Windows also features pop-up windows, pull down menus and online help.

Contact M.B. Foster Associates, Ltd., 50 Water St., Chesterville, Ontario K0C 1H0; (613) 448-2333.

Circle 399 on reader card

HP Offers Five Ergonomic Terminals

Hewlett-Packard announced five new ergonomically designed text terminals for the HP 3000 and HP 9000 business systems and servers, including its first terminals with reduced low-frequency electromagnetic and electrostatic emissions.

All of the new terminals offer enhanced ergonomics such as a full 14-inch "overscan," or borderless, full screen that is easy to read, and sharper and has larger characters.

Four are block mode terminals designed for use with HP 3000 business systems; they are the HP 700/96, HP 700/96ES, HP 700/98 and HP 700/98ES. The fifth terminal, the

HP 700/60ES is for 9000 users and is a reduced-emissions version of the HP 700/60, introduced last year.

The 700/96 and 700/98 are \$895 and \$1,150 respectively. The 700/96ES and 700/98ES are \$945 and \$1,200 respectively. The 700/60ES is \$589.

Helios Introduces Memory For HP 9000 Models 705, 710

Helios Systems announced memory upgrade kits for the HP Apollo Series 9000 Model 705 and 710 workstations.

The upgrade kits consist of four boards each, and are available in 8-, 16- and 32 MB sizes. All kits are 100 percent compatible.

List prices are \$1,080 for the 8 MB kit, \$2,160 for the 16 MB kit and \$4,320 for the 32 MB kit.

Contact Helios Systems, 1996 Lundy Ave., San Jose, CA 95131; (408) 432-0292.

Circle 400 on reader card

MAESTRO Batch Management Software Available On HP-UX

Unison Software announced the availability of MAESTRO, the batch job management software, on HP-UX systems.

MAESTRO automatically handles tasks usually performed manually in both standalone and network environments, such as integrating job requests, scheduling job production, preparing job streams and documenting job status.

HP-UX users now are able to manage processing with custom scheduling calendars, file and resource dependencies, cpu and schedule limits, and full reporting and audit trails. MPE jobs can be dependent on UX files and UX jobs on MPE files.

MAESTRO/UX supports a mixed network of HP 3000 MPE and HP 9000 HP-UX systems. Inter-CPU job and schedule dependencies are supported between MPE and HP-UX systems as well as between HP-UX systems.

MAESTRO/UX also includes tools that can be used to redirect the standard UNIX



HP Ergonomic Terminal Display



DataExpress ... The #1 End User Computing Environment

Lets your users get information ...

ANY TIME

- Predefined procedures can be run from procedure libraries, by end users according to the access security without MIS involvement.
- Procedures can be created in minutes from predefined Data Views which can span data sets, files and even multiple dictionaries and databases.

ANY WHERE

- Users get information where they want it ... at the terminal, to any printer on the HP3000 or even to a slave printer. If using a PC, information can be downloaded to a popular PC format of choice, such as Lotus, Excel, Syk, Dbase, and Word Perfect Mail Merge File.

ANY WAY

- Report data to the screen or the printer.
- Create mailing labels.
- Download to popular PC/Mac file formats including Lotus (PRN, WKS, WK1), Dbase (PRN or DBF), EXCEL (PRN or SYLK), Word Perfect (Mail Merge) ... ANY WAY you want it.

DataExpress

- Works from terminals, PC's or even batch jobs.
- Allows MIS to customize the end user environment, for security and simplicity purposes.

**DataExpress -
the intelligent way
to do business!**

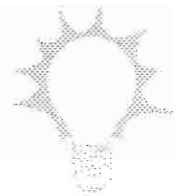

M.B. Foster Associates Limited

P.O. Box 580, 50 Water Street
Chesterville, Ontario K0C 1H0

Phone: (613) 448-2333
or 1-800-ANSWERS (267-9377)

Fax: (613) 448-2588

Mexico 52 (5) 254-3274 or 52 (5) 254-3284

UK 44 (483) 772280

Netherlands 31 (2503) 40334

Sweden 46 (470) 828 15

Israel 972 (3) 348938

Pacific Rim 66 (2) 538-2623

Real Time Video On Workstations

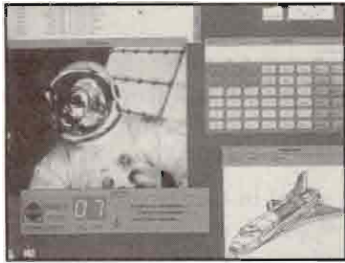

The RGB/View System for Mission Critical Applications

The RGB/View™ displays live TV or other full motion video on workstations and high resolution displays. The RGB/View accepts video signals (NTSC or PAL) from a camera, tape recorder, videodisc or built-in TV tuner. FLIR input is also available. True color video is displayed full screen or as a scaleable window.

- Real time video under all conditions
- No impact on graphics performance
- Image capture
- Text and graphics overlays on video
- Scale, reposition, freeze
- X-Windows compatible
- Cable ready tuner
- Priced from \$7500.00

Applications include C³i, robotics, interactive videodisc training, video teleconferencing, process control, surveillance and simulation.

Standalone peripheral and board level models available.



SPECTRUM

950 Marina Village Parkway
Alameda, CA 94501

TEL: (510) 814-7000 FAX: (510) 814-7026

CIRCLE 148 ON READER CARD

NEW PRODUCTS

"at" and "batch" commands to MAESTRO. Contact Unison Software, 675 Almanor Ave., Sunnyvale, CA 94086; (408) 245-3000.

Circle 398 on reader card

JetEye Opens HP95LX LaserJet Printer Connectivity

Extended Systems introduced a "point and shoot" printer interface for the HP95LX palmtop computer.

Using the built-in infrared interface, the HP95LX palmtop can transmit printer information through the air to Extended Systems' JetEye, an infrared receiver. You plug the JetEye printer module between existing Centronics printer cable and the parallel interface of a HP LaserJet series II, IID, IIP, IIID, IIIP or IIISi printer.

JetEye's pass-through design does not interrupt the normal flow of office PC-to-printer operation. JetEye acts as a double input port to the printer.

JetEye model ESI-9500A is \$129.

Contact Extended Systems, 6123 N. Meeker Ave., Boise, ID 83704; (406) 587-7575.

Circle 397 on reader card

Datalogix Presents GEMMS Process Requirement Planning

Datalogix International announced the Global Enterprise Manufacturing Management System (GEMMS), a next generation Process Requirement Planning (PRP) management software system offering support for multiple platforms, languages and currencies and multilevel access to organizational information.

GEMMS provides process manufacturers with the ability to share data across multiple server and client platforms, enabling integration of an assortment of plant management systems. GEMMS can run and share data on HP 3000 and 9000 series running MPE XL and HP-UX, across all DEC hardware under VMS, and on the IBM RS/6000. Users can implement applications on one or more hosts, on a combination of client and server or just clients with the host acting as storage server.

The Core System currently includes six modules with another four in development. The six current modules include: Formula Management, Inventory, Production, Management, Sales Order Processing, Product Costing and Purchase Order Management.

Contact Datalogix International Inc., 100

Summit Lake Dr., Valhalla, NY 10595; (914) 747-2900.

Circle 396 on reader card

VECTRA ES Transforms 80286 Vectra To 20 MHz 80386SX

Oregon Digital Computer Products introduced the Ringo Technology RT386SX-2, designed to upgrade existing HP Vectra ES and ES/12 PCs from an 8 or 12 MHz 80286 to a 20 MHz 80386SX-based computer.

The RT386SX-2 is a complete mother board replacement providing full 20 MHz 386SX performance. The processor is an Intel 80386SX running at 20 MHz. The RT396SX-2 is designed with a VLSI chip set from Chips and Technologies. Keyboard connectors, power connections and the shape of the upgrade board are identical to the Vectra mother board being replaced.

The upgrade board comes with 2 MB of 70ns RAM installed and can be upgraded to 8 MB using readily available 1 MB x 9 70ns SIMMs. The RT386SX is priced at \$899 with 2 MB of 70ns RAM installed.

Contact Oregon Digital Computer Products Inc., 885 NW Grant Ave., Corvallis, OR 97330; (503) 753-5554.

Circle 395 on reader card

Arens Debuts Presentation Graphics For The HP 3000

Arens Applied Electromagnetics Inc. announced Release 5.7 of Presentation Graphics (PG) for the HP 3000. PG is a standalone, minicomputer-based business graphics package that runs under the MPE or MPE XL in native mode.

PG is a business graphics package offering bar, line, pie and word charts. PG is able to read external data files, to spool output, and to plot multiple charts on a page. PG allows you to automate charting, eliminating the need to re-enter data already on your HP 3000.

PG has statistical capabilities, including regression analysis, log charts, and high/low/close charts. With an easy-to-use question/answer interface, you can quickly create charts on "dumb" terminals and output your finished charts to graphics devices including all HP plotters, HP LaserJet printers including PaintJet and LaserJet, and the HP 256X series of line printers. In addition, the HP LaserJet III is now supported using the capabilities of the HP-GL/2.

Tomorrow morning it's business as usual.

You can rest assured when your HP computer systems are covered by the HP Disaster Recovery program.

Within just 24 hours of your notifying Hewlett-Packard, our team of technical experts and recovery resources will help put your business back on track. Quickly and efficiently.

Like no one else can.

The HP Disaster Recovery program offers you a complete solution that can be tailored to fit your needs—from up-front planning and rehearsals to local on-site assistance. Round-the-clock support at our recovery centers swiftly gets your critical applications up and running.

Take the first step *today* to protect your business *tomorrow*.

Call for a *free* copy of the eye-opening industry overview, *Disaster Recovery Executive Report*. 1-800-637-7740, Ext. 2894.



**HEWLETT
PACKARD**

CIRCLE 118 ON READER CARD

Contact Arens Applied Electromagnetics Inc., P.O. Box 329, Gaithersburg, MD 20884; (301) 258-0970.

Circle 393 on reader card

JetCard/Si Plug-In Card Speeds Printer Sharing

Excellink Inc. announced an integrated, faster version of JetCard/Si, a family of plug-in interface cards for the HP LaserJet IIISi. JetCard/Si now provides higher data transfer speeds and is fully configurable from the IIISi control panel, eliminating the need to use keyboard commands. JetCard/Si self-test is now fully integrated with the self-test of the LaserJet IIISi printer. The printer's self-test report now also includes the configuration of all ports of JetCard/Si.

Each of the 15 ports on the JetCard/Si can be independently configured to print PCL or PostScript jobs. Switching the LaserJet IIISi from PCL to PostScript to PCL from one user to the next is handled by the JetCard/Si through its automatic software switching

capability. Each port can be switched between PCL and PostScript from the IIISi control panel or by sending a software command. Contact Excellink, 1430 Tully Rd., Suite 415, San Jose, CA 95122; (408) 295-9000.

Circle 389 on reader card

MicroPrint Converts From Centronics To HP-IB And Back

Intelligent Interfaces introduced two plug and play printer products, MicroPrint 45CXA(CH) HP-IB to Centronics converter and MicroPrint 45H Centronics to HP-IB converter.

The MicroPrint 45CXA converts the HP-IB interface found on HP 1000/9000 series computers to the standard IBM PC-type parallel interface. This unit allows printers with parallel interfaces such as the HP LaserJet (II or III Series), ThinkJet, PaintJet and 293X to be used with HP 1000 computers and HP 9000 workstations.

The unit is transparent and requires no software, so it can be used with HP

computers running HP-UX, Rocky Mountain BASIC, PASCAL, and virtually all third-party software. The MicroPrint 45CXA is fully addressable allowing multiple units to be daisy chained on the bus.

Contact Intelligent Interfaces Inc., P.O. Box 1486, Stone Mountain, GA 30086; (404) 381-9891.

Circle 387 on reader card

Eiffel Version 2.3 Ported To HP 9000/400 And 700

Interactive Software Engineering released version 2.3 of the Eiffel object-oriented language. Version 2.3 has been ported to HP 9000 Model 400 and 700 machines.

Eiffel is an object-oriented language and environment for software engineering aimed at developers concerned about software reusability, extendability and efficiency. With version 2.3, Eiffel is available on all major UNIX platforms including Sun, NeXT, DEC, IBM and Data General. Contact Interactive Software Engineering

Q.

How do you tell HP and HP Apollo computing pros about your products and services?

A.

Rent HP Professional's mailing list to reach over 35,000 top decision-makers in HP and HP Apollo sites.

You can target the users who are most interested in your products by customizing a list using over 200 free selects, including ...

- Industry
- Title
- Company Size & Budget
- Computers Owned/Planned for Purchase
- Networks/Protocols
- Networking Information
- Purchase Authority for over 60 Product/Service Categories

Call Jane Hope at (215) 957-4221 to rent a list or request more information.

HP Professional's List Delivers!



101 Witmer Road, P.O. Box 616, Horsham, PA 19044
(215) 957-4221 ■ FAX (215) 957-4264

3096-10/0492H

Inc., 270 Storke Rd., Suite 7, Goleta, CA 93117; (805) 685-1006.

Circle 392 on reader card

Unispool Enables UNIX And Novell Spooling

Holland House announced a UNIX versions of Unispool, and a Novell LAN module for Unispool.

Unispool/Novell is a LAN module for Unispool that enables spoolfile transfer to and from Novell LANs from a non-Novell host. Hosts may be an HP 3000, HP 9000, Apollo workstation or DECstation. Host versions of Novell Netware are not required, although if they are present on the host systems, Unispool/Novell will co-exist.

Unispool for UNIX runs on HP-UX, Domain and DEC Ultrix.

Contact Holland House Inc., P.O. Box 135, Tynan, TX 78389; (512) 287-3417.

Circle 391 on reader card

Proactive Systems Extends Backbone Capability

Proactive Systems released a new version of Backbone which provides data distribution and replication capabilities for HP 3000 users.

The new version now supports transparent network access to IMAGE databases located on HP 3000 systems from an HP-UX system via the HP NS networking software. Programs written to make the normal IMAGE intrinsic calls can be run on an HP-UX system to access a remote IMAGE database as if it was local. Backbone can assist organizations who have acquired HP-UX systems and wish to interact with their HP 3000 application databases or move applications from HP 3000 to HP-UX systems.

Backbone provides data replication of IMAGE, KSAM and MPE files to provide real-time mirroring of data from one HP 3000 system to another. This can be used to provide data backup or load spreading. Contact Proactive Systems, Four Main St., Los Altos, CA 94022; (415) 949-9111.

Circle 388 on reader card

Holos Provides Executive Information System

Holistic Systems Inc. announced Holos, a system that couples the capabilities of Executive Information Systems and Decision Support Systems.

Holos links corporate financial and

operational databases into a single unified environment. With a common database that is accessible to multiple levels within the organization, Holos minimizes duplication and redundancy. Executives operate on the same system and data-set as the financial analyst who performs complex forecasting and statistical modeling.

Specific Holos applications include actuarial modeling, portfolio analysis, stock analysis, asset valuation, forecasting and variance reporting, manpower analysis, project cost tracking, management accounting, pricing and tariff analysis, sales and marketing, cost analysis and product profitability.

SPOOLFILE MANAGER FOR UNIX NETWORK

If you have a UNIX machine or network, you'll be looking for a spooling solution which provides sophisticated spoolfile management capabilities on each of your UNIX machines, allowing you access to printers and plotters across your network, including those Laserjets attached to your PCs.

You may or may not have HP3000s in your environment and the chances are you are using a mix of UNIX systems from major manufacturers. Yesterday that was a problem.

Today your problem is solved with UNISPOOL.

A network spoolfile management system developed over a period of eight years with input from 350 customers on 3500 machines

worldwide, UNISPOOL® offers every conceivable spooling function, taking your input transparently from your application securely to your printers. Wherever they are. The way you want. When it comes to spooling solutions, UNISPOOL® is the obvious choice for professionals.

Take it from us. Or, if you prefer, from our clients, any of whom will vouch that our solution is the best. Full functionality now available for MPE/V, MPE/XL, HP-UX, DOMAIN, ULTRIX, SCO UNIX, AIX ... and more to come.

For your free demonstration tape and documentation, contact Diann Fernandez, Holland House, (512) 287 3417.



UNISPOOL ON UNIX

NORTH AMERICA:
U.S. Holland House Inc.
P.O. Box 135
Tynan, Texas 78389
U.S.A.
Telephone: +1 (512) 287 3417
Teletax: +1 (512) 287 3800



REST OF THE WORLD:
Holland House B.V.
Mosterkampweg 1
P.O. Box 3000
5300 ZX BRUNEL
Netherlands
Telephone: +31 (4187) 3000
Teletax: +31 (4187) 3060

CIRCLE 286 ON READER CARD

Come see us in the Dutchware area -- HP users conference

Holos is now available under HP 9000 running HP-UX, IBM RS/6000 running AIX, and Sequent running Dynix 3.0 or Dynix PTX.

Holos is closely integrated with relational databases through dynamic SQL links. Holos supports leading providers including ORACLE, Ingres and DEC's Rdb. Window access to DBMS and Host are provided. SQL commands are embedded directly into the language for programmed execution. Data for models is accessed directly from source.

Contact Holistic Systems Inc., 6766 S. Revere Parkway, Suite 100, Englewood, CO 80112; (303) 790-7939.

Circle 383 on reader card

Verilog Implements PCTE On HP Apollo And Domain

Verilog announced PCTE/Verilog as a support framework for its CASE product line.

PCTE (Portable Common Tool Environment) is a framework standard which has been supported by many computer manufacturers including HP, DEC, IBM and

Honeywell Bull. The goal of the framework is the definition of a set of common services to integrate tools on a common workbench. These services include object management, tools activation, access and integrity management and distribution.

The Verilog implementation of PCTE version 1.5 includes an interface to Oracle's relational database and is supported on HP Apollo, Domain, VAX/VMS and Sun/OS4. Contact Verilog, 3010 LBJ Freeway, Suite 900, Dallas, TX 75234; (214) 241-6595.

Circle 385 on reader card

HP Releases Development Tools For NEC V Series

HP announced emulation and analysis tools for NEC V series embedded microcontrollers and microprocessors for the V25, V25+, V35+, V33, V40, V50, V53 and the V70.

The emulators/analyzers for NEC controllers and processors extend the HP 64700 series of microprocessor development tools. The HP 64700 emulator features include real-time, nonintrusive emulation,

analysis of the processor's address, data and status buses, symbolic debugging and code-coverage testing.

The NEC V series microcontrollers and microprocessors are used in applications ranging from smart terminals, facsimile and copy machines, printer and factory-automation (FA) controllers to personal computers and workstations.

The HP 64700 series emulators work with IBM-compatible PCs and with HP 9000 Series 300 and HP Apollo 9000 Series 400 workstations. An ASCII interface allows the HP 64700 series emulators to be used with other computers. Each HP 64700 emulator/analyzer consists of a card cage, emulator card and an emulation-bus-analyzer card.

Cumulus Unveils Windows Terminal

Cumulus Technology Corp. introduced the AlphaWindow which offers true windowing to traditional alphanumeric users in the UNIX market.

It's a mouse drive system and offers all the

Introducing Multimedia from Poudre Computer Company



Live high quality color video input.
UNIX and BASIC support.
Multi-national video source input.

Sales Support (303) 226-1148
4800 Cambridge Avenue, Fort Collins, Colorado 80525

CIRCLE 498 ON READER CARD

The Right One for a Repeat Performance



Reprints of articles available from

Reprint Management Services

505 East Airport Road • P.O. Box 5363
Lancaster, PA 17601
(717) 560-2001 • FAX (717) 560-2063

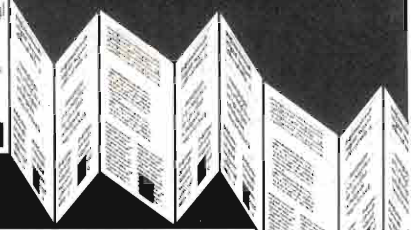

windowing features such as running multiple applications at once, resizing windows, moving data between applications, closing and opening windows. It supports up to 16 sessions running 22 windows each with a different application.

Price is \$759 for the terminal and \$459 for the limited license software.

Contacts Cumulus Technology Corp., 1007 Elwell Court, Palo Alto, CA 94303; (415) 960-1200.

Circle 382 on reader card

BackPlane Supports HP 700 Series

Atherton Technology announced that its next release of its BackPlane CASE framework software will support HP's Series 700 workstations.

Managers of complex software development projects use Software BackPlane to improve work flow control for programming teams. Software BackPlane is an integrated project support environment that includes a data repository, graphical user interface and version control and configuration management facilities.

Contact Atherton Technology, 1333 Bordeaux Dr., Sunnyvale, CA 94089; (408) 734-9822.

Circle 381 on reader card

Kingston Extends Memory Line

Kingston Technology added to its line of HP Apollo 9000 compatible upgrades with the introduction of 16 MB modules for Models 720 and 730 plus 16 MB and 32 MB modules for the Model 750.

The new 700 series products join the company's existing memory line that supports the HP 9000 Models 375, 380, 400dl, 400s, 400t, 425e, 425t and 433. Kingston's family of data storage subsystems support HP Apollo systems and provide flexible enclosures for hard disks, tape backups and optical drives.

Price is \$5,490 for the 16 MB upgrade kit, \$10,995 for the 32 MB upgrade kit.

Contact Kingston Technology Corp., 17600 Newhope St., Fountain Valley, CA 92708; (708) 435-2600.

Circle 380 on reader card

STR Software Initiates Automatic Faxing

STR Software Company announced that FAX/3000 has been interfaced to Print

DataTrak, a product of DSI Datatrak Systems Inc. that manages printed media information for advertising agencies.

With the release of Datatrak version 2.04, advertising professionals can use FAX/3000 to fax insertion orders automatically.

Print Datatrak integrates insertion order forms, their agency logo and authorizing signatures with the data to be faxed.

Contact STR Software Co., 3133 Briarwood Lane, Midlothian, VA 23113; (804) 330-0666.

Circle 379 on reader card

Bering Expands Line Of Hard Disk Drives

Bering Industries announced EconoPac II a new series of high capacity hard disk subsystems for the full range of HP computers.

EconoPac II hard drives are available with either HP-IB or SCSI interface and are compatible with HP 3000, 9000 and 1000 systems, including the newer Series 400 and 700. Bering offers a variety of drives with capacities for 80 MB to 1.7 GB. An optional 2 MB floppy drive can be added to systems with the HP-IB interface.

The EconoPac II 2000 Series hard drives support the SCSI-based HP computers with HP-UX, Apollo Domain, BASIC, PASCAL, RTE-A and MPE/iX operating systems.

The EconoPac II 7000/7300 Series are designed for HP's with an HP-IB interface. The 7000/7300 Series are hardware and software compatible with HP 9000, 1000 and 3000 computers using the CS/80 command set and support SRM networking environment.

Contact Bering Industries, 246 East Hacienda Ave., Campbell, CA 95008; (408) 379-6900.

Circle 378 on reader card

Cascade Runs On HP Apollo PA-RISC Workstations

HP and Mantix Inc. announced the availability of Cascade software, a program management system, on HP Apollo 9000 Series 700 PA-RISC workstations.

Cascade allows users in engineering, manufacturing, defense and telecommunications companies to generate management reports showing resource and schedule information extracted from an Oracle relational-database management system. Cascade can be used for cost planning, scheduling and monitoring cashflow.

1000
EVERYTHING IN
HEWLETT PACKARD
3000
FROM ONE
RELIABLE SOURCE
9000
TEST
BUY
SELL
RENT
REPAIR

➤ 80/100 SERIES

➤ 200 SERIES

➤ 300 SERIES

➤ 400 SERIES

➤ 500 SERIES

➤ 700 SERIES

➤ PRINTERS

➤ PLOTTERS



TSA

1-800-422-4872

Tel 713/935-1500 • Fax 713/935-1555
2040 West Sam Houston Parkway North
Houston, Texas 77043

CIRCLE 137 ON READER CARD

Datasys

COMPUTER CORPORATION
 BUY • SELL • LEASE • TRADE

Hewlett-Packard

- SYSTEMS
- UPGRADES
- MEMORY
- PERIPHERALS

Call Today 800-DATASYS
 (328-2797)

Dallas Oklahoma City
 (214) 931-9195 (405) 946-0440
 FAX (214) 931-9619 FAX (405) 947-3046

CIRCLE 484 ON READER CARD

NORCO COMPUTER SYSTEMS, INC.

Hewlett-Packard Quality
 at a NorCo Price

1000 • 3000 • 9000 • 250

**BUY — SELL
 TRADE — LEASE**

Processors, Peripherals
 and Systems

21337 Drake Road
 Cleveland, OH 44136-6620
 FAX: 216-572-0636

216-572-4040 1-800-892-1920
 (Outside Ohio)

CIRCLE 221 ON READER CARD

Genuine HP A1623A

32MB 825/835/925/935/949
 Memory Boards \$8900 EACH

Purchasers, Resellers and Component
 Level Repairers of Hewlett Packard
 Micro and Mini Computers
 and Peripherals.

Spectrum • 9000 • 3000 • 1000 • MICRO

1908 14th Street N.W.
 Washington, D.C. 20009
 Phone: (202) 338-2429
 Fax: (202) 338-2462

EQUIPMENT
 RESOURCES
 INC.

CIRCLE 213 ON READER CARD

9000, 3000, 1000
 SYSTEMS
 PERIPHERALS
 COMPATIBLES

Buy • Sell • Trade
 Maintenance



(US) 800 882-0201
 (206) 820-6500
 FAX (206) 820-6565

CIRCLE 207 ON READER CARD

The HyPoint Advantage . . . INVENTORY

“Specializing in Full
 Line of
 HP 3000 Products”

Buy ■ Sell ■ Trade ■ Lease

HyPoint Technology
 600 Ken Mar Drive
 Cleveland, OH 44147

1-800-231-5500
 216-526-0323

CIRCLE 217 ON READER CARD

ELECTRONIC SERVICES, INC.

Est. 1973

Preowned
 Hewlett Packard

Buy ♦ Sell ♦ Trade

Specialize in 9000/500
 Sales and Repair

The Product is Guaranteed
 The Price is Right

5187 Malaga Alcoa Hwy
 Malaga, WA 98828
 FAX 509 662-8271

509-662-9039

CIRCLE 212 ON READER CARD

XRT/graph™ Widget

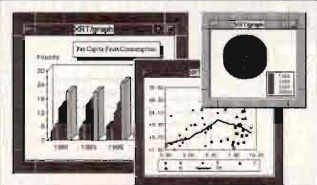

For HP 9000 Motif developers

- Fast Updates, User Feedback
- PostScript output
- No royalties or run-time fees
- Includes *Builder* - a point-n-click prototyping and development tool

KL Group Inc. info@klg.com
 1-800-663-4723 or (416) 594-1026

CIRCLE 253 ON READER CARD

IEEE-488

Hardware and Software Solutions

COMPUTER PLATFORMS
 PC/XT/AT, EISA, PS/2, 386, Macintosh,
 Sun-3/4 and SPARCstation, DEC/
 VAXstation, IBM RISC System/6000,
 HP/Apollo

BUSES
 VMEbus, MULTIBUS, SBX, STD, SCSI

DRIVER SOFTWARE
 DOS, Windows 3.0, OS/2, XENIX, UNIX,
 386/ix, Domain/OS, SunOS, Macintosh OS,
 VMS, ULTRIX, AIX

SUPPORT
 Analyzer, Extenders, Expander, Converters,
 Controllers, Buffer, Switch Box, Cables

(512) 794-0100
 (800) IEEE-488



NATIONAL INSTRUMENTS
 The Software is the Instrument™

CIRCLE 492 ON READER CARD

HP-1000
 BUY • SELL • TRADE • RENT

Hewlett-Packard Computer Equipment

Complete product line
 including Systems, Memory,
 Discs, and Tapes.



HERSTAL
 AUTOMATION LTD.
 3171 West Twelve Mile Road
 Berkley, Michigan, USA 48072
 Telex 650-321-1560
 FAX 313-548-2010
 Phone 313-548-2001

CIRCLE 216 ON READER CARD



I/O Data Systems, Inc.
3000/9000/1000
HP
BUY/SELL/TRADE
(216) 835-2211
27378 W. Oviatt
Bay Village, OH 44140
FAX (216) 835-0220

CIRCLE 272 ON READER CARD

SYSTEM WAREHOUSE

**BUY • SELL
TRADE HP!**

32A • 2933A • 2934A • 2225A/B/C/D THINKJET • 27310 • S/320 • S/318 • S/319 • S/330 • S/332 • S/34350 • S/345 • S/375 • S/370 • 98568A • 98570A • 99216A/S • 9817A/H • 9826A/S • 9836A/C/U/CO • 992EMORY • 80/100 SERIES • ROMS • INTERFACES • 127A • 9153A/B/C • 7945/46A • 7957A/B • 7958A/B/70A • 7440A • 7275A • 7550A • 7570A DRAF PRO • 786A EXL • 7580B • 7695A • 7595A DM • 7596A DM 440A LJI • 33447A LJI D • 33471A LJI P • 9144A • 401A • 7978A • 7978B • 7980A • 7980X • 2563A/B • 66A/B • 2932A • 2933A • 2934A • 2225A/B/C/D THINKJET PLUS • S/310 • S/320 • S/318 • S/319 • S/340 • S/360 • S/350 • S/355 • S/370 • 9856977A • 9888A • 9816A/S • 9817A/H • 9826A/S • 9820A/U • INTERFACES • MEMORY • 80/100 SERIES EMORY • 9122D • 9127A • 9153A/B/C • 7945/46A • 69B • 7470A • 7470A • 7440A • 7475A • 7550A • 75775A DXL • 7576A EXL • 7580B • 7585B • 7595A DM 0/D/E ESTAT • 33440A LJI • 33447A LJI D • 32471/66A/B • 2932A • 2933A • 2934A • 2225A/B/C/D THINKJET PLUS • S/310 • S/320 • S/318 • S/319 • S/340 • S/360 • S/350 • S/355 • S/370 • 9856977A • 9888A • 9816A/S • 9817A/H • 9826A/S • 9820A/U • INTERFACES • MEMORY • 80/100 SERIES EMORY • 9122D • 9127A • 9153A/B/C • 7945/46A

800-877-7339
FAX: 713-944-5479

CIRCLE 251 ON READER CARD

**THE BEST NAME IN
IEEE-488
INTERCONNECT PRODUCTS**

ADAPTORS
15 types - resolve many connector misfit problems.

CABLES
7 families to choose from: Aluminum Shell or Molded

SWITCH BOXES
9 types - including stand alone or rack-mounted.

MULTI-TAP BUS
3 types - bring order to multiple cable interconnections.

ALUMINUM
MOLDED
EXTENDER
COVER
BULKHEAD

LCOM Inquiries 508 682-6936 Call for FREE catalog Specify HP-Pro
FAX 508 685-6467
Toll Free Ordering: 800 343-1455

CIRCLE 197 ON READER CARD

HP 1000/3000 Hardware

- New & Refurbished
- Extensive Inventory
- Many Rare Items
- New Cumulus CRTs
- Repair & Exchange

201-672-6000

Computer Solutions, Inc.

CIRCLE 209 ON READER CARD

WE FIX H-P

- Expert Depot Repair
- 5-day Turnaround
- Buy and Sell
- LaserJet Repair

CRISIS
800-729-0729
408•270•1100 - San José, California
408•270•1183 FAX

CIRCLE 211 ON READER CARD

**HEWLETT-PACKARD 9000
IT'S OUR SPECIALTY.**

PRINTERS PLOTTERS
LaserJets DraftPros
DeskJets DraftMasters
Rugged Writers Electrostatics

WORKSTATIONS
Series 80, 200, 300, 400

We offer large discounts, outstanding service and immediate delivery. Call us before you buy a printer or plotter!

TED DASHER & ASSOCIATES
4117 2nd Avenue South
Birmingham, AL 35222
(205) 591-4747 or (800)638-4833
Fax: (205)591-1108

CIRCLE 233 ON READER CARD

**SHERLOCK
Systems & Solutions**

Sensible Solutions To The Mysteries
Of Your Hardware Requirements
Solutions . . . Not Just Answers

We inventory a large line of CPU's and peripherals.
MPE • MPE-XL • UNIX
Buy • Sell • Trade • Lease

CALL
1-800-827-6804
FAX
216-848-4515



CIRCLE 491 ON READER CARD

**Not just remanufactured:
HP Remanufactured**

- HP 3000 & HP 9000 systems
- Workstations (Domain and HP-UX)
- Peripherals and accessories

**Why settle for less?
HP has**

- Largest inventory of HP products
- The latest engineering updates
- Full factory refurbishment
- Same warranty as new
- Installation, freight and insurance

hp HEWLETT PACKARD

CIRCLE 496 ON READER CARD

OUR 15TH YEAR

QUALITY HP EQUIPMENT WITHOUT THE HP PRICE

DON'T UPGRADE YOUR HP SYSTEM UNTIL YOU GET A SECOND OPINION FROM THE SECOND SOURCE FOR HEWLETT-PACKARD 1000-3000-9000 EQUIPMENT

Consult with us about cost-saving alternatives

- Complete Configurations
- Individual CPU's-Peripherals
- Memory Upgrades and Feature Enhancements
- Classic and Spectrum Equipment

WE BUY
Highest Prices Paid

WE SELL
All items in good condition accepted for HP Remanufactured "Short and Long Term" Inquiries Available

WE TRADE
Over 1000 satisfied Hewlett-Packard users and our customer intelligence is growing in the United States, Canada, Europe, and the Far East.

C.S.I. Industries, Inc.
150 Rockaway Turnpike, Lynnwood, NY 11556
Ask for Model: (516) 239-4219 FAX (516) 239-4374

OUR 15TH YEAR

CIRCLE 205 ON READER CARD

WHY USE US?

• We are an excellent source for new and used Hewlett-Packard Computer Hardware.

- 1000, 9000, 3000, Series 80, 100 equipment.
- All of our equipment is guaranteed eligible for HP maintenance.
- All of our Series 3000/9000/1000/80/100 hardware carries our 30 day warranty for repair or replacement.
- We recharge Laser Toner Cartridges.
- We can provide Third Party Maintenance and Disaster Recovery.

24629 Detroit Road, Westlake, Ohio 44145
800-433-0935 Fax (216) 871-6122

Equipment Distributors Systems International, Inc.

CIRCLE 176 ON READER CARD

Ideal

Computer Services



**BUY • SELL • SUPPORT
Hewlett Packard**

**922LX
IN STOCK!
\$24,000**

510-447-4747 FAX 510-447-4780

CIRCLE 297 ON READER CARD

TUNE INTO HP

Pre-owned Equipment

3000	Peripherals	9000
•••••	•••••	•••••
BUY	SELL	TRADE

WORKSTATIONS
CPUs
DISC & TAPE DRIVES
TERMINALS & PRINTERS
3000/9000 MEMORY

Lynne Company

(Calif) 805-489-1564
(Outside Calif) 1-800-338-5019
(Fax) 805-481-3799

CIRCLE 219 ON READER CARD

HEWLETT-PACKARD

1000 • 3000 • 9000

BUY * SELL * RENT * LEASE
MAINTENANCE

PROCESSORS • PERIPHERALS • SYSTEMS

EURODATA INC.

(613) 745-0921

Fax: (613) 745-1172

2574 Sheffield Road, Ottawa, Canada K1B 3V7

CIRCLE 283 ON READER CARD

HP 3000

Buy — Sell — Trade
Hewlett Packard Equipment

CALL

713-690-1100

(Fax) 713-690-1130

**Surety
Systems**

8600 Jameel Road, Suite 120
Houston, TX 77040

CIRCLE 226 ON READER CARD

BUY • SELL • TRADE

COMPLETE HP SYSTEMS AVAILABLE

ALL PERIPHERALS

All items in stock — immediate delivery
All warranted to qualify for
manufacturer's maintenance.

ConAm Corporation

Canada/US 800-926-6264
California 310-419-2200
FAX 310-419-2275

RENT • LEASE

CIRCLE 210 ON READER CARD

HEWLETT-PACKARD

BUY REPAIR
and and
SELL SERVICE

ADVANT

Computer Exchange

HP Systems Specialists

US (800) 824-8418

CA (415) 623-1733

FAX (415) 623-1736

CIRCLE 202 ON READER CARD

Worth writing for.

If you're looking for some good reading, you've just found it. The free Consumer Information Catalog.

The Catalog lists about 200 federal publications, many of them free. They can help you eat right, manage your money, stay healthy, plan your child's education, learn about federal benefits and more.

So sharpen your pencil. Write for the free Consumer Information Catalog. And get reading worth writing for.

Consumer Information Center
Department RW
Pueblo, Colorado 81009

U.S. General Services Administration.

INFORMATION

Rates: 1 time: \$500
3 times: \$450
6 times: \$400
12 times: \$350

COLOR NOW AVAILABLE—\$100

Size: 1/9 page — 2³/₁₆" x 2³/₄"

Typesetting and composition available.

Camera ready (mechanical) required.

For more information call:

Jane Hope
(215)957-4221

Tell Computing Pros About Your Products With Professional Press Lists

Subscribers to Professional Press publications are computing professionals at HP 3000/9000/1000 and HP Apollo sites; VAX sites; AS/400, S/3X, RS/6000 sites; multivendor, standards-based networked sites.

They need specific product information to keep their systems up-to-date and running at peak efficiency. Your product could be just what they're looking for.

Send literature explaining benefits directly to computing pros who need your products . . . with Professional Press Lists.

- HP Professional -
35,000+ HP computing pros
- DEC Professional -
96,000+ DEC computing pros
- MIDRANGE Systems -
46,000+ IBM midrange computing pros
- LAN Computing -
60,000+ computing pros at networked sites
- VAX Professional -
10,000+ VAX/VMS experts

To rent **Professional Press Lists**, contact:
Cathy Dodies (215) 957-4220 or
Jane Hope (215) 957-4221

Professional Press Lists

101 Witmer Road, P.O. Box 446, Horsham, PA 19044
(215) 957-1500 ■ FAX (215) 957-4264

HP CAREERS NATIONWIDE

Put your valuable career or job opening in the hands of the experienced HP recruiter who is heavily involved in YOUR industry!!!

- Professional Recruiter since 1975
- Certified Personnel Consultant (CPC)
- Author of "Peopleware" articles
- Speaker at INTEREX, ICMS and HP RUGS
- RUG Council Member and ACSC Rep
- Nationwide database of over 10,000 HP contacts
- Networked nationally for all geographic locations

Call - Amos & Associates



Diane Amos, C.P.C.

633-B Chapel Hill Road
Burlington, N.C. 27215
(919)-222-0231
Fax: (919)-222-1214

CIRCLE 204 ON READER CARD

SOFTWARE

Hewlett-Packard
BASIC → C
Rocky Mountain

**Translate HP
Rocky Mountain BASIC
to
Microsoft C 6.0
on a PC**

Call
for
quote, demo

**OSWEGO
SOFTWARE**
Box 310
Oswego, IL 60543

708/554-3567
FAX 708/554-3570

CIRCLE 223 ON READER CARD

DCL On The Edge Of Forever and Other Related Tales

by Kevin G. Barkes

*DCL On The Edge
Of Forever
and
Other Related Tales*

Only
\$19



To order, call
(215) 957-4265

A quick-read compilation of Kevin Barkes' popular DCL Dialogue column from *DEC Professional* magazine. Covers DCL programming and command procedures . . . all with a touch of Barkes' unique brand of humor.

ADVERTISERS INDEX

Reader Service Number		Page	Reader Service Number		Page
200	Assured Systems	55	181	Infotek Systems	I.F.COVER
105	Bering Industries	17	126	Intelligent Interfaces, Inc.	41
106	Bering Industries	25	129	IOtech	60
171	Black River Computers	60	245	ISA CO. LTD./Texas ISA, Inc. ..	46
108	Bradmark Technologies, Inc.	71	185	Kelly Computer Systems	1
294	Camintonn Corporation	39	281	Kingston Technology Corporation	61
467	Central Data	75	452	Logicraft, Inc.	77
102	Chestnut Data	SUPPLEMENT	155	M.B. Foster Associates Limited	66
151	Clearpoint Research Corp.	37	123	M.B. Foster Associates Limited	83
111	Collier-Jackson	13	220	Martech	45
101	Computech Systems Corp.	73	493	MESA Technology	23
112	Contemporary Cybernetics Group	19	472	Minisoft, Inc.	72
160	Cort Directions	62	182	Network Research Corp.	31
300	CT&S	4	246	Newport Digital Corp.	9
476	Datability, Inc.	49	488	Newport Digital Corp.	11
240	Dataram Corporation	15	161	NSD, Inc.	50-51
500	Deltec	57	258	O'Pin Systems	I.B.COVER
239	Devcom Mid-America, Inc.	57	498	Poudre Computer Co.	88
113	Dynamic Information Systems Corp.	53	305	Professional Press Books	78
110	DSP Development Corp.	34	148	R.GB Spectrum	84
119	Herstal Automation, Ltd.	33	497	Smith, Dennis & Gaylord, Inc. ..	65
	Hewlett-Packard/Network Systems Group	26-27	156	Speedware Corporation	63
499	Hewlett-Packard/Worldwide Customer Svc.	5	137	TSA	89
199	Hewlett-Packard/Worldwide Customer Svc.	59	265	Tymlabs Corporation	6-7
118	Hewlett-Packard/Worldwide Customer Svc.	85	457	Tymlabs Corporation	21
471	Hewlett-Packard GmbH	35	243	Tymlabs Corporation	42-43
120	Hi-Comp America, Inc.	55	141	Tymlabs Corporation	79
286	Holland House	87	456	Tymlabs Corporation	95
244	Hypoint Technology	67	142	Unified Software Systems	74
122	IEM, Inc.	2	143	Vital Soft Incorporated	69
196	Infotek Systems	12	222	Walker Richer & Quinn, Inc.	12
			127	Walker Richer & Quinn, Inc.	B.COVER

ADVERTISING SALES OFFICES

Leslie Ringe, Associate Publisher
(617) 861-1994

CANADA

(215) 957-1500

Helen B. Marbach, Regional Sales Manager
101 Witmer Road
Horsham, PA 19044
FAX (215) 957-4264

NEW ENGLAND

(617) 861-1994

Alonna Doucette, Regional Sales Manager
Niki Amin, Account Executive
238 Bedford St., Ste. 3
Lexington, MA 02173
FAX (617) 861-7707

MID-ATLANTIC

(215) 957-1500

Mark Durrick, Eastern Regional Manager
Mike Friedenberg, Account Executive
101 Witmer Road
Horsham, PA 19044
FAX (215) 957-4264

MIDWEST & SOUTH

(215) 957-1500

Peter Senft, Regional Sales Manager
101 Witmer Road
Horsham, PA 19044
FAX (215) 957-4264

NORTHERN CALIFORNIA & NORTHWEST

(415) 873-3368

Judy Courtney, Regional Sales Manager
903 Sneath Ln., Ste. 220
San Bruno, CA 94066
FAX (415) 873-6608

SOUTHERN CALIFORNIA & SOUTHWEST

(818) 577-5970

Karin Altonaga, Regional Sales Manager
Mary Marbach, Regional Sales Manager
1010 E. Union St., Ste. 101
Pasadena, CA 91106
FAX (818) 577-0073

INTERNATIONAL

(617) 861-1994

Leslie Ringe, Regional Sales Manager
Niki Amin, Account Executive
238 Bedford St., Ste. 3
Lexington, MA 02173
FAX (617) 861-7707

(215) 957-1500

Cheryl Bortman, Marketing Services Manager
Lisa Schmutz, Marketing Services Assistant
Mary Browarek, Card Deck Manager
Cathy Dodies, List Rental Manager
Jane L. Hope, List Rental Sales

COMING IN JUNE . . .

Editorial Focus -- NETWORK MANAGEMENT

- Tim Cahoon's look at Network Disaster Recovery
- A comparison of various Telecom Strategies from Bill Sharp
- Gordon McLachlan's look at OpenView

SPACE CLOSING: 5/8 MATERIALS DUE: 5/11

HP Professional

BackPack from Tymlabs. You simply can't buy a more sophisticated and reliable HP 3000 backup utility at a better price. Period.

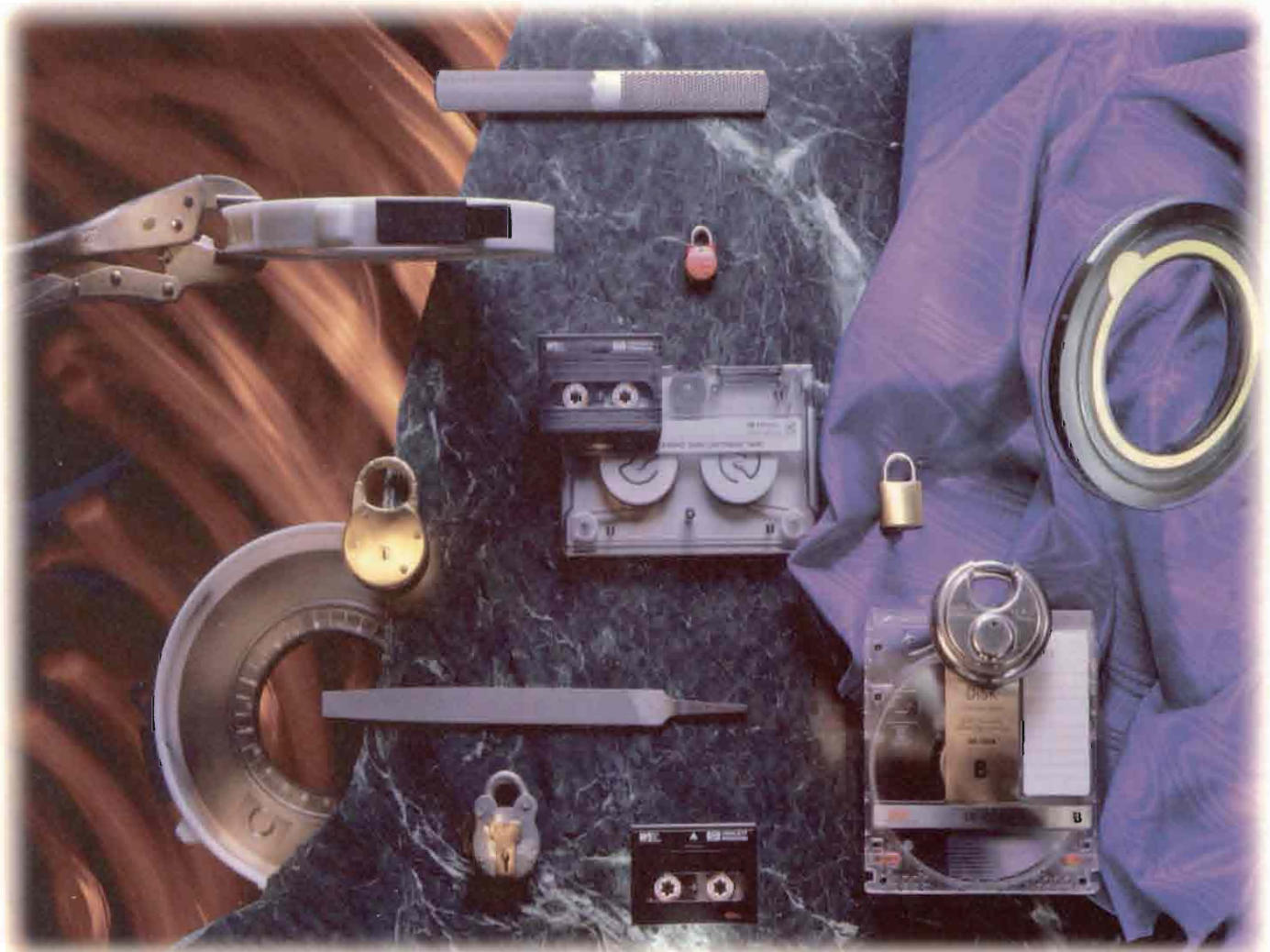

Try it free for 30 days and you'll understand why.

BackPack offers dozens of features that can help you save time, reduce tape usage, perform backups unattended, and use a variety of backup media.

No wonder it's the hands-down price/performance leader in HP 3000 backup utilities. Call today for your **free** evaluation copy, or our BackPack Idea Book.

What have you got to lose?
1-800-767-0611.

Tymlabs[®]

Tymlabs Corporation
811 Barton Springs, Loop 1
Austin, Texas 78704 USA
(512) 478-0611
Fax (512) 477-0735

Tymlabs (UK) Ltd.
Manro House, 9 Trafalgar Way
Bar Hill, Cambridge, UK CB3 8SQ
0954 780088
Fax 0954-780001



BackPack is a registered trademark of Tymlabs Corporation.
Call for information about our worldwide distributor network.



CIRCLE 456 ON READER CARD



Gordon
McLachlan

The Emperor's New Computer

Once upon a time, there lived an emperor who needed a new computer system. He didn't want just any system, he wanted special computer systems that showed how smart he was, and how well he managed his empire. He wanted computer systems that were open, and based on standards.

Hearing that the emperor wanted a new system, the vendors all rushed to the palace. Each wanted to convince the emperor that they had the very best computer systems that anyone could want.

"You're a very clever emperor," said the Big Computer Company, "to want a standard computer system. That's why you should buy our computers. We set the standards."

The emperor thought this over. How could he go wrong with the Big Computer Company? They set the standards!

"Is it an open system?" he asked.

"It's the industry standard!" said the Big Computer Company.

"But, is it open?" asked the emperor.

"It will be!" said the Big Computer Company.

"Begone with you!" said the emperor.

"You are indeed a clever emperor," said the Workstation Computer Company, "to want a standard computer system. That's why you should buy our computers. A standard is anything that ships in quantity, and we sell more workstations than anybody. We set the standards."

The emperor thought this over. How could he go wrong with the Workstation Computer Company? They set the standards!

"Is it an open system?" he asked.

"It ships in quantity!" replied the Workstation Computer Company.

"But, is it open?" asked the emperor.

"It ought to be!" said the Workstation Computer Company.

"Begone with you!" said the emperor.

"You're especially clever," said the Open Systems Computer Company, "to want a standard computer system. That's why you should buy our computers. We use *all* the standards.

The emperor thought to himself: "How could I go wrong with the Open Systems Computer Company? They use all the standards!"

"Is it an open system?" he asked.

"It uses all the standards!" replied the Open Systems Computer Company.

"But, is it open?" asked the emperor.

"It will be when everybody else uses all the standards, too!" said the Open Systems Computer Company.

"Begone with you!" said the emperor.

After all the vendors were gone, the emperor was very sad. "Is there no one in my empire who can sell me an open system based on standards?" he cried.

The emperor thought he would never get his fine new computer system. But then, a large group of people arrived with briefcases and slide projectors, calling themselves the Consortium for Open Standard Computer Systems.

"You are the most clever emperor ever to have ruled this land!" said the Consortium for Open Standard Systems, "to want a standard computer system. That's why you should buy our computers. Between us, we have all the standards you need. As a matter of fact, if we don't have a standard for something, we'll make up a new one."

The emperor wondered how he could go wrong with the Consortium for Open Standard Systems. They had all the standards he needed!

"Is it an open system?" he asked.

"We have all the standards you need!" said the Consortium for Open Standard Systems.

"But, is it open?" asked the emperor.

"Some will say it's not, your majesty, but they are blind to the true beauty of our consortium, and lack the wisdom and foresight to see the truth in front of them." said the Consortium for Open Standard Systems.

The emperor saw nothing, but he couldn't admit it, for fear the Consortium for Open Standard Systems might think he was not as clever as he was.

"I'll buy it!" exclaimed the emperor.

"This is indeed the open system based on standards I've been looking for!"

Soon, the emperor got his new system, and wanted to show it off to his subjects. After his lackeys set it up, he invited everyone to see it.

"Here is my new open system based on standards," said the emperor. "Only those with wisdom and foresight can see it, but to them it is most wondrous to behold." With a flourish, he fired it up.

To their surprise, the assembled masses saw nothing.

"There's nothing there!" whispered one to another. "There's nothing there!" But, not wishing to show that they had no wisdom or foresight, none dared say a word.

But then, as things were getting awkward, a young computer jockey cried out "The Emperor has no applications!" and suddenly the crowd, and the emperor himself, realized that there was nothing there, and His Majesty beat a hasty retreat to his office.

There's a moral here someplace. ■

REVEAL™ Helps You Get Demanding Users Off Your Back.

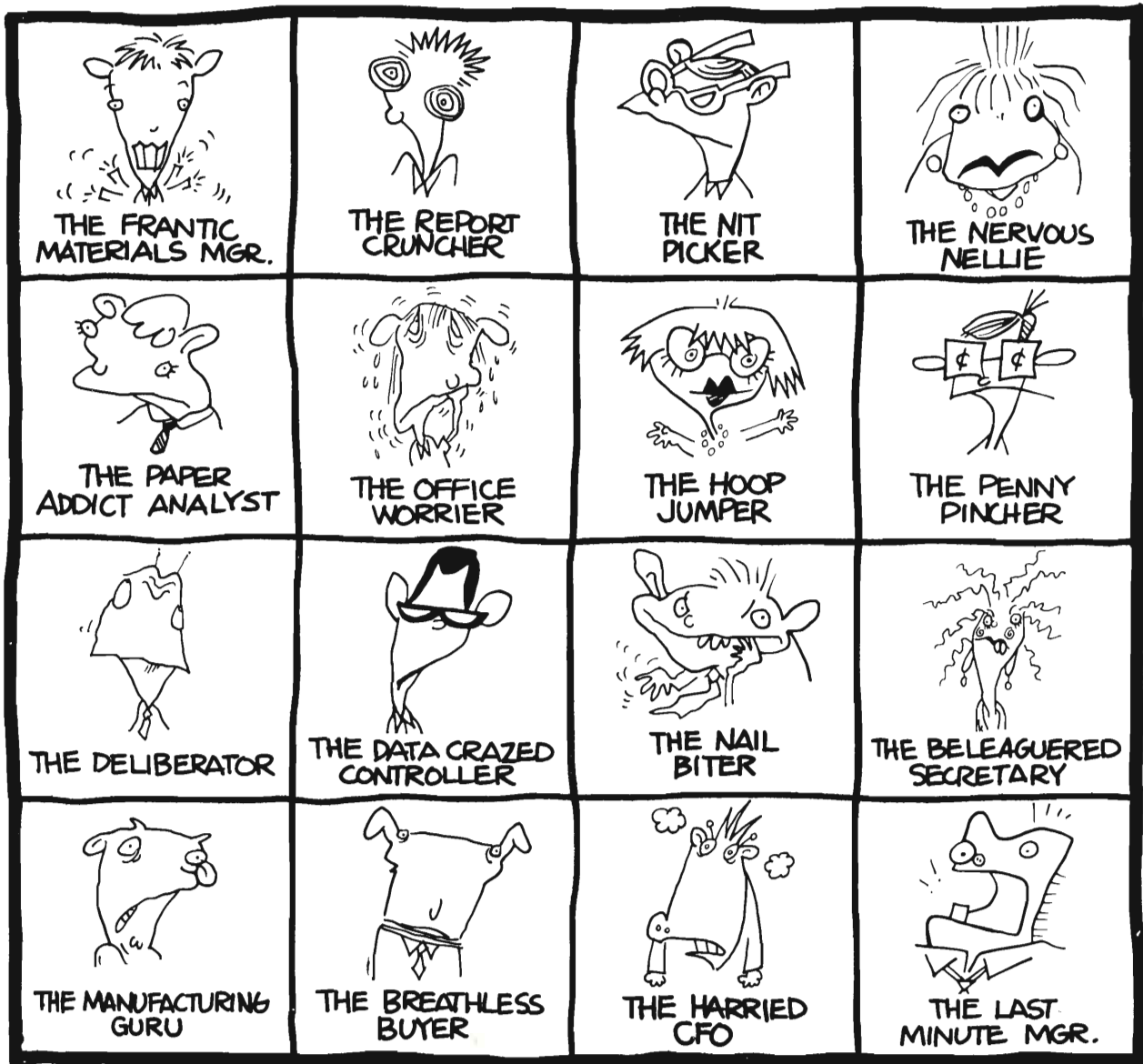

And On Your Side.

They're knocking down your door, you're cranking out more reports.

Get out of the paper crunch and into the 21st century with REVEAL, the unique new system that lets HP 3000 offices go "paperless."

With REVEAL users are able to view reports then print the exact pages they need. Directly from any PC or terminal in your system.

Scan left, right, up or down on the monitor with REVEAL and pull up information on demand with Last Page Search, String Search and Index Search. Different

sections can be viewed simultaneously with Windows and 132 columns viewing is activated with just two keystrokes.

If you're crazed, dazed or even slightly fazed, find out how REVEAL can make your life a lot easier. We'll be happy to send more information or give you a free demo if you call us at 1-800-878-6746.



International Plaza, Suite 635
7900 International Drive, Bloomington, MN 55425 U.S.A.
PHONE: 1-800-878-6746 FAX: 612-854-3072

Australia Facer Information Design +61/2.484.3979 · Holland And Belgium Samco Automation B.V. +31/4242.15655
France Proactive Systems s.a. +33/1.49.01.05.00 · United Kingdom CPL Systems LTD. +44/0742.620242
Germany And Switzerland AK-Industrieinformatik GmbH +49/9.31.274661 · Austria And Eastern Europe Office Data +43/222.587.2739

CIRCLE 258 ON READER CARD

© 1991 O'PIN SYSTEMS

See Us At The
HP User Conference
in Copenhagen
May 20-22
Booth B1-033



Your passport to multivendor connectivity.

The borders are opening. The single-vendor world is no more. Move freely through new territory with Reflection® and Reflection Network Series™ software.

For terminal emulation choose Reflection, the finest text and graphics emulators in the HP 3000 environment. Select from HP terminal emulators for DOS, Macintosh, and MS-Windows. With fast, accurate file transfer, complete keyboard mapping, and a powerful command language, it pays to go with the market leader.

Cross network barriers with a number of solutions. Reflection offers options from simple datacomm choices to

extensive support for proprietary and non-proprietary transport connections and for LANs.

Move to complete connectivity with the Reflection Network Series. Link PCs with all your hosts and servers over any network — no DTCs or gateways are required. Run multiple protocols from a single PC, and switch among them without rebooting. Access HP, UNIX, Digital VAX, and IBM hosts concurrently, along with Novell and other LANs.

Reflection and the Reflection Network Series — more choices for a changing world.

NEW—Version 3.7 Reflection 1 for Windows

- DDE Support
- Connection Manager
- 132-Column Support
- Enhanced Print Management
- Color Configuration
- Keyboard Mapping

AdvanceLink/ Business Session users can upgrade for \$150*. Current Reflection users call for your special update offer.

1-800-92NETWORK

*Offer good in the U.S. for a limited time only. Add shipping and sales tax where applicable.

REFLECTION
SERIES
SOFTWARE
CIRCLE 127 ON READER CARD

Walker Richer & Quinn, Inc.