

HP Professional

THE INDEPENDENT MAGAZINE FOR NEWWAVE COMPUTING ▲ VOL.6 NO.1

▲ JANUARY 1992 ▲

NEW WAVE

UNIX And OSF/1

- ▶ Office Environments
Open Their Doors
To UNIX Systems
- ▶ UNIX Forges A
Better Reputation
For Security
- ▶ HP Takes Wraps Off
New Low-End 700
Series Workstation
- ▶ In The News:
MPE Opens With
POSIX Integration

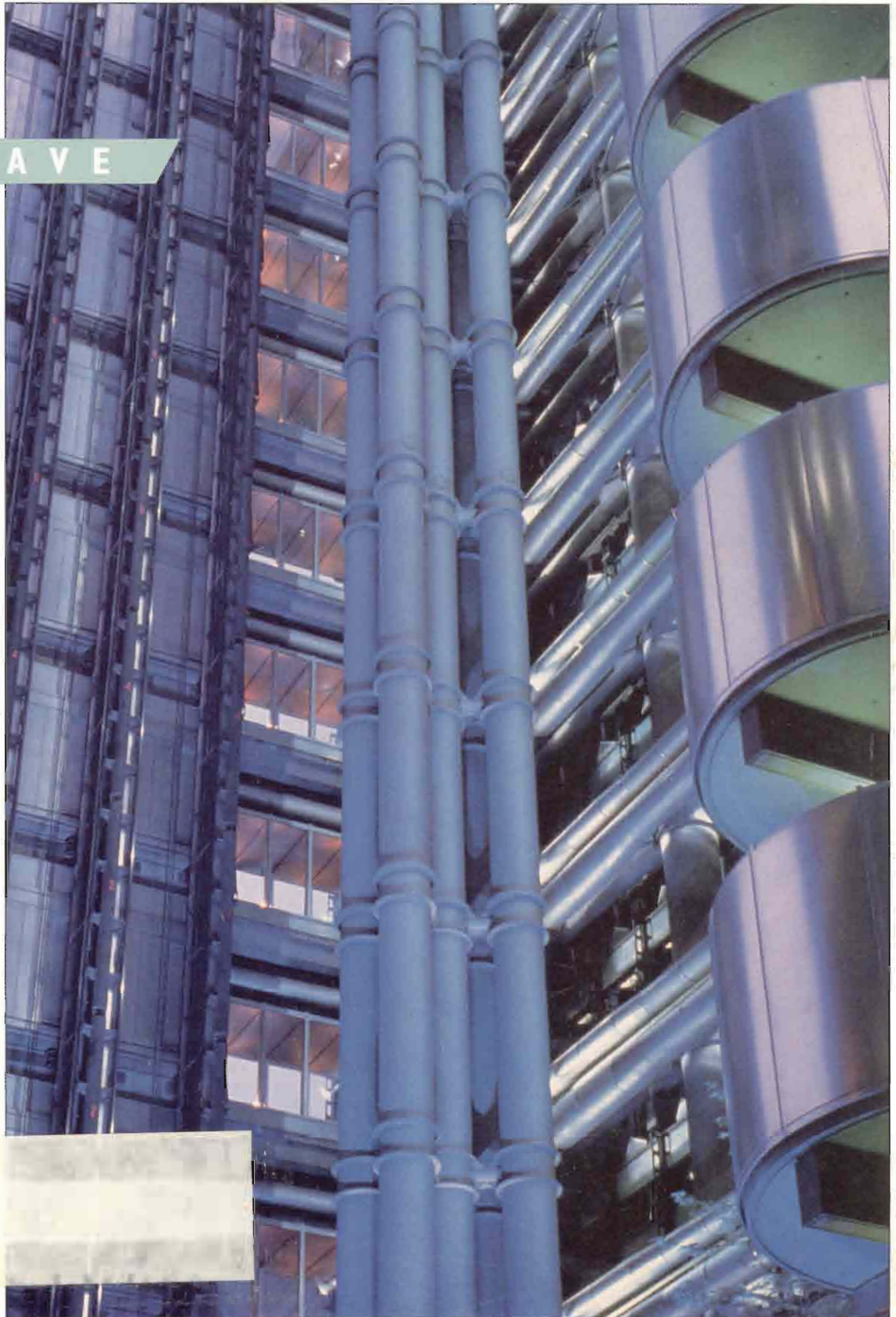

WHEN
YOU
NEED
THE
FUTURE...NOW.

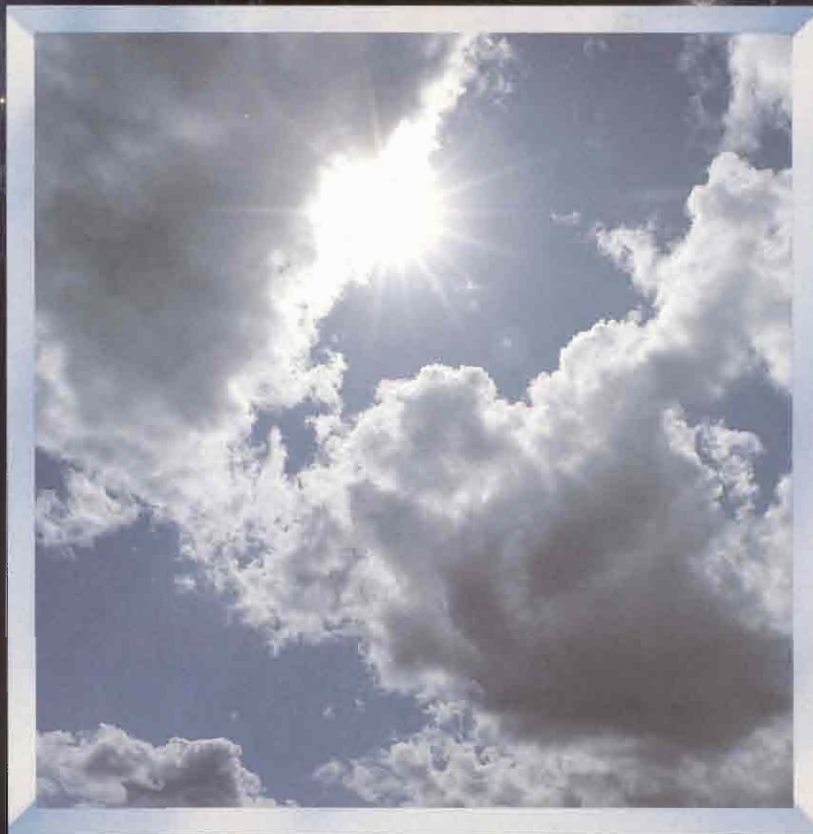

At Infotek Systems the future is here. Now. And always has been. Ever since our first enhancement products for Hewlett-Packard computers more than 14 years ago. And we haven't looked back since.

Infotek Systems is the leader in developing and introducing innovative products to the marketplace ahead of the competition. Time and time again. We introduced the first high density 1MB memory board for HP workstations in 1983. And in late 1990 we released a 32MB module for the HP 9000 Series 345/375 and HP/Apollo 400.

We are first in providing you with cutting-edge technology that increases workstation productivity and efficiency. That opens new windows for you. New markets. And new opportunities. Faster.

When it comes to state-of-the-art workstation enhancement products, you need innovation, not imitation.

You need Infotek Systems. Get to know us.

For more information call toll free **1-800-767-1084**. Find out how we can open windows of innovation to enhance your workstations and bring you the future now — when you really need it.

MEMORY FOR YOUR HP APOLLO 700

Infotek continues its innovative ways with four new products:

EM700 memory modules provide users of the new HP 700 Series with a cost-effective alternative to Hewlett-Packard's RAM. Available soon in 16 megabyte module sets, the EM700+16 gives you the memory you need at a price you can live with.

Also on the horizon are memory boards for Apollo DN3500, DN4000 and DN4500 workstations; Digital Audio Tape backup systems; and memory for your LaserJet printer. Call us today for information about our advanced workstation enhancements.



**INFOTEK
SYSTEMS**

"The Enhancement Company"

625 South Lincoln, Suite 204, Steamboat Springs, CO 80487 TEL: 1-800-767-1084; FAX: 303-879-1195

CIRCLE 181 ON READER CARD

The HP-Cognos Client/Server Seminar Series.

LEARN HOW TO CHANGE THE BALANCE OF POWER.

Client/Server is changing the balance of power in computing. And two companies are teaming up to shift the balance in your favor. Hewlett-Packard and Cognos.

Before you make *your* move, attend the joint HP-Cognos Client/Server Seminar in your area. And find out how you can build reliable client/server applications with superior end-user interfaces. Today; not tomorrow.

Call 1-800-4-COGNOS, Ext. 81, For Seminar Dates and Locations.

Hear about HP's client/server strategy for maximizing computer investments while taking advantage of the new, low-cost HP 3000[®] business servers and



ALLBASE/SQL[®] — HP's fastest RDBMS. Plus special offers from HP that make client/server easy and affordable to implement now.

Also see PowerHouse[®] Windows from Cognos — the powerful new client/server version of PowerHouse 4GL that lets you build client/server applications with the easy-to-use graphical user interfaces of Windows 3.0.

Only PowerHouse Windows lets you cost-effectively grow your existing network into the world of client/server — simultaneously supporting PCs and terminals on your HP 3000 Server — while protecting your current investments.

And only Cognos offers you a client/server solution that provides tight integration with your existing hardware and file systems including KSAM, TurboIMAGE[®] and ALLBASE/SQL data in a Windows 3.0 environment.

Also meet industry insiders from Cahners Publishing — Tim Mead of DATAMATION[®], or Kevin O'Neill of the Business Research Group. And hear their views on the trends, and the impact, of client/server computing — and what you need to know before you make your move.

Attendees will also receive a free white paper authored by the Business Research Group — *Client/Server Computing: The Competitive Advantage* — that reveals independent research on the forces behind client/server computing ... purchase criteria ... plus key implementation issues, including end-user focus and network transparency within an open systems environment.

So don't miss out. Call 1-800-4-COGNOS, Ext. 81, to register today. Or to request a free copy of the client/server white paper.

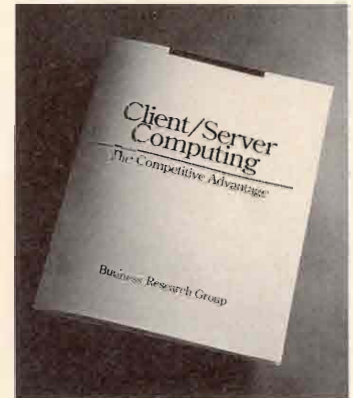

COGNOS[®]
Real Tools. Not Toys.

© 1992, Cognos, Incorporated. Cognos and PowerHouse are registered trademarks of Cognos, Incorporated. The other trade names referenced are registered, trademarked or service marked by their respective manufacturers.



Tim Mead
Editor-In-Chief
DATAMATION



Kevin O'Neill
Vice President of Research
Business Research Group

- YES. TELL ME MORE! Send me information on the joint HP-Cognos Client/Server Seminar in my area. No obligation, of course.
- I can't attend, but please send the white paper.
- Check here if you already use Cognos products.

Mr./Ms. _____
Title _____
Company _____
Address _____
City _____ State _____ Zip _____
Phone (_____) _____

Mail to: Cognos, 67 S. Bedford Street, Burlington, MA 01803. For faster service, fax your reply to (617) 229-9828, or call 1-800-4-COGNOS, Ext. 81, today!

A full spectrum



of optical solutions

High capacity, reliable storage for HP 1000, 3000 & 9000s

**On-Site service
throughout
the United States!**

Erasable Optical Disk Drives

- NEW! 1 GByte capacity
- 650 MByte capacity
- HP-IB or SCSI
- Each side of a cartridge functions as a separate hard disk
- Ideal for archival
- No special drivers needed!

WORM Drives 600 & 800 MByte

- HP-IB (CS-80) No additional drivers needed!
- Data permanence



Library System Controllers

- For HP's 1, 2 and 4-drive library systems
- Allow users to attach HP's SCSI library systems to an HP computer using the HP-IB interface
- No special drivers needed!

One Source, Many Solutions

IEM is the manufacturer of the largest line of HP third-party peripherals.

IEM, Inc.
P.O. Box 1889
Fort Collins, CO 80522 USA



U.S. and Canada 1-800-321-4671
Phone: (1) 303-221-3005
FAX: (1) 303-221-1909

For information about IEM representatives outside the United States, please contact IEM.

CIRCLE 122 ON READER CARD

©1991 Anis, Inc. Op2.1091

C O N T E N T S

JANUARY 1992

VOL. 6, NO. 1

26 ▶

Who's Hiring UNIX For The Office?

By Paula Jacobs

As UNIX servers and X Windows terminals are added to office configurations, a wide variety of commercial and technical users are opening their eyes to the powerful capabilities UNIX brings to the desktop. No longer the exclusive domain of academics and engineers, UNIX is gaining prominence in office environments.

36 ▶

UNIX Security Comes Of Age

By Wayne Caccamo

Market forces are paving the road toward a more secure UNIX — without sacrificing any of its well-known talents for portability, interoperability, performance and ease of use. Since its days as an obscure development environment, UNIX has shed its once-dubious reputation for security.

44 ▶

Resetting The Hurdles

By Bill Sharp

There are those who claim that HP is a full product generation ahead of its rivals in the highly competitive workstation market. The new low-end addition to the company's popular 700 Series does much to underscore this point — setting a new price/performance mark before the old one has even been approached.



FROM THE LAB

HP's PC Palmistry

By David B. Miller

Executives Can Accurately Predict Their Futures With HP's 95LX Palmtop PC.....60

The Next Step

By David B. Miller

Still Waiting For Easy To Use, Open Computing Systems? IXI's X.desktop Takes A Step In The Right Direction..... 66

HP Professional

C O L U M N S

Managing Your HP 3000: Pondering Your Options

By John P. Burke

MIS Faces Many Variables When Considering A Move To HP-PA And MPE XL 70

HP-UX: Korn Shell Gems

By Andy Feibus

Aliasing And Command History Editing Simplify Command Execution 76

Objectively Speaking: Managing Complexity

By Richard Riehle

The Role Of Abstractions In Software Design 82

D E P A R T M E N T S

Editorial	8
Industry Watch	10
News & Trends	14
Product Watch	22
Advertiser Information	80
New Products	84
Product Showcase	90
Career Opportunities	93
Software Directory	93
Advertisers Index/Calendar	94

Cover Photo

by Marc Romanelli/The Image Bank

NEW!

HP VECTRA ES, ES/12 UPGRADE TO FULL 20 MHz 386SX POWER

The Ringo Technology RT386SX-2 is a mother board replacement designed specifically for the HP Vectra ES series. Intel 80386SX processor with Chips and Technologies chip set. Keyboard and power connectors are the same. Existing HP drive types and many others including user defineable are supported. 2 MB 70 ns RAM installed, user upgradeable to 8 MB. Available only at OREGON DIGITAL, the Hewlett-Packard Specialists for over 10 years. Pricing starts at \$899 with 2 MB. Call today for more information and volume discounts.

MORE SPEED - Up to 2.5 times faster
MORE APPLICATIONS work better, faster
MORE USEFUL LIFE for your Vectra
LESS MONEY than buying new equipment

OREGON DIGITAL
 COMPUTER PRODUCTS, INC.
 885NW GRANT AVE., CORVALLIS, OR 97330

Call for more information
1-800-854-5678

All brand and product names are trademarks or registered trademarks of their respective companies.

CIRCLE 489 ON READER CARD

NETWORK BACKUP, DATA COMPRESSION, OPTICAL SUPPORT and MORE . . .



HP-Referred Optical Solutions

Hewlett-Packard is honored to include this application in the HP-Referred Optical Solutions Program



WHAT MORE CAN WE SAY?

For additional information or FREE demo, call, Fax or write:

H · I · C · M · P
 AMERICA, INC.

Hi-Comp America, Inc.
 419 Canyon Avenue, Suite 215
 Ft. Collins, CO 80521-2670
 Phone: 1-800-323-8863
 Fax: (303) 224-9702

CIRCLE 120 ON READER CARD

HP Professional

Publisher: Carl B. Marbach
Editorial Director: R.D. Mallery
Associate Publisher: Leslie Ringe

Editorial

MANAGING EDITOR Grant Evans
ASSOCIATE EDITOR Andrea J. Zavod
SENIOR TECHNICAL EDITOR David B. Miller
TECHNICAL EDITOR Bill Sharp
APOLLO EDITOR Fred Mallett
FIELD SERVICE EDITOR Ron Levine
HP 3000 EDITOR John P. Burke
INTERNATIONAL EDITOR Marsha Johnston
NETWORKING EDITOR Tim Cahoon
PC EDITOR Miles B. Kehoe
SOFTWARE ENGINEERING EDITOR Richard Riehle
UNIX EDITOR Andy Feibus
EDITORIAL ASSISTANT Stephen G. McDowell
CONTRIBUTORS Evan Birkhead, Wayne Caccamo, Paula Jacobs, Gordon McLachlan

DP Laboratory and Testing Center

MANAGER David B. Miller
TECHNICAL EDITORS Marty Levine, Charlie Simpson
ASSISTANT LAB MANAGER Anne Schrauger
REVIEW EDITORS John P. Burke, Tom Davis, Jerry Fink, Tony Fiorito, Miles B. Kehoe, Joel Martin, Michele Petrovsky, Barry Sobel
MIS SOFTWARE MANAGER Bonnie Auclair

Design & Production

ART DIRECTOR Al Feuerstein
DESIGN/PRODUCTION MANAGER Jean Lait
TYPE/PRODUCTION COORD. MaryEllen Coccimiglio
ADVERTISING TRAFFIC MANAGER Lori Goodson
ADVERTISING TRAFFIC ASSISTANT Teri Campbell
PROMOTIONS MANAGER Tim Kraft
GRAPHIC DESIGNERS Mike Cousart, Thomas Owen, Sue Ann Rainey, Jack Rotoli

Circulation

CIRCULATION DIRECTOR Carrie Eisenhandler
FULFILLMENT MANAGER Marjorie Pitrone
CIRCULATION AUDIT MANAGER Rebecca Schaeffer
DATABASE MANAGER Phyllis Chandler

Marketing

PROMOTION WRITERS James Jordan, Lori Solometo
TRADE SHOW MANAGER Peg Schmidt

PROFESSIONAL PRESS, INC.

PRESIDENT Carl B. Marbach
VICE PRESIDENT R.D. Mallery
VICE PRESIDENT Peg Leiby
VICE PRESIDENT Helen B. Marbach
DIRECTOR OF SALES Jeffrey Berman
CORPORATE DIRECTOR OF MARKETING Mary Wardlaw
EXECUTIVE EDITOR Linda DiBiasio
EXECUTIVE DESIGN DIRECTOR Leslie A. Caruso
CHIEF FINANCIAL OFFICER Thomas C. Breslin
HUMAN RESOURCES MANAGER Mary Steigewalt
ASSISTANT TO THE PRESIDENT Jan Krusen

For more information on how to contact your sales representative, see page 94. For subscription information and address changes, call (215) 957-4269. Editorial, advertising sales and executive offices at 101 Witmer Rd., Horsham, PA 19044 ■ (215) 957-1500 Corporate FAX (215) 957-1050. To reach staff listed on masthead via UUNET, send MAIL to: LAST_NAME@procast.propress.com

HP PROFESSIONAL ISSN 0986145X is published monthly by Professional Press, Inc., 101 Witmer Rd., Horsham, PA 19044. Subscriptions are complimentary for qualified U.S. and Canadian sites. Single copy price, including postage \$4. One year subscription rate \$30 U.S. and Canada; \$60 foreign. All orders must be prepaid. For reprints, contact Reprint Management Services, 505 E. Airport Rd., Lancaster, PA 17601; (717) 560-2001, Fax (717) 560-2023. Second Class postage paid at Horsham, PA 19044, and additional mailing offices. POSTMASTER: Send all correspondence and address changes to HP PROFESSIONAL, P.O. 616, 101 Witmer Rd., Horsham, PA 19044. COPYRIGHT © 1990 by Professional Press, Inc. All rights reserved. No part of this publication may be reproduced in any form without written permission from the publisher. All submitted manuscripts, photographs and/or artwork are sent to Professional Press, Inc. at the sole risk of the sender. Neither Professional Press, Inc. nor HP PROFESSIONAL magazine are responsible for any loss or damage. HP PROFESSIONAL is an independent journal not affiliated with Hewlett-Packard Company. HP and Hewlett-Packard are registered trademarks and HP PROFESSIONAL is a trademark of Hewlett-Packard Company.

BPA

4 Reasons why HP users choose X.desktop™ when HP VUE comes free.

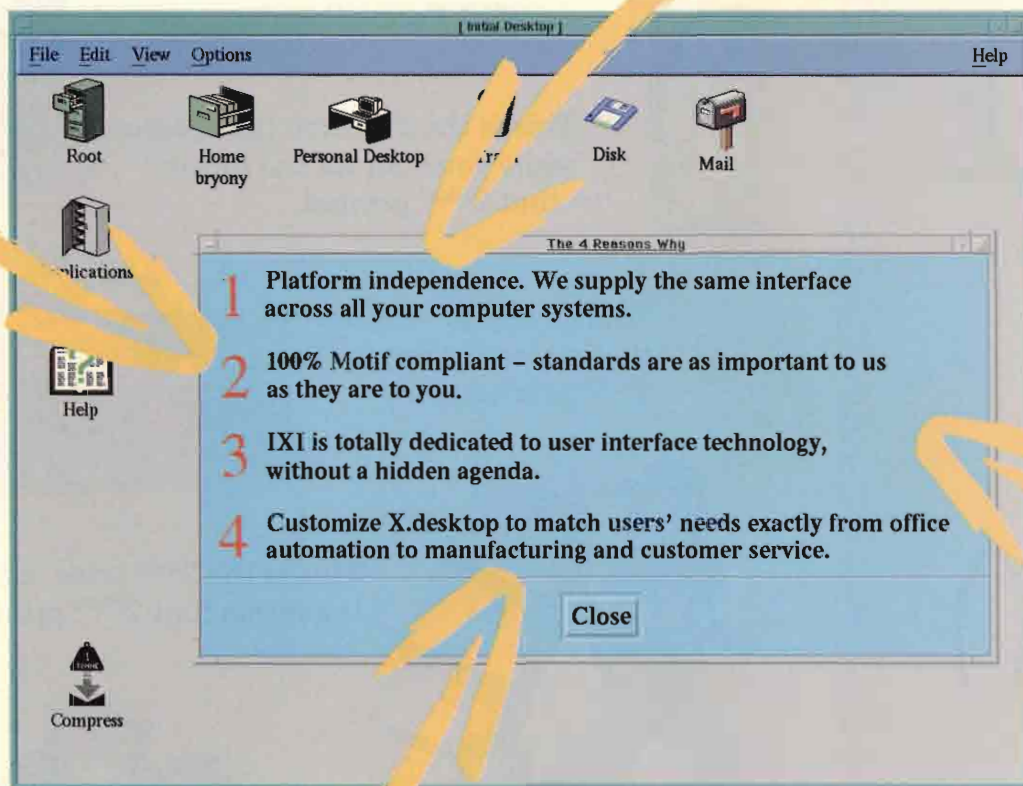

If you need to run software and manage information in a sophisticated Open Systems environment, then look no further. X.desktop complements any Motif™ graphical user interface. It shows files and programs as icons that can be directly manipulated by a mouse. This visual approach builds confidence and lets users organize their work better and easier.

X.desktop lets you support one desktop manager on all your systems including DEC,

IBM, Sun and HP, reducing training costs and support load. X.desktop's open API allows you to integrate your applications into the desktop in a seamless fashion.

X.desktop has already captured 60% of the third party desktop manager market (X Business Group, 1991).

When it comes to UNIX computing, only IXI make it easy.

Call IXI today at (510) 275-3120.

We Make it Easy™

IXI



IXI Corp. · One Annabel Lane · San Ramon · CA 94583 · Tel: (510) 275 - 3120 · Europe: +44 223 462131

X.desktop, IXI and the IXI logo are trademarks of IXI Limited. All other products and brand names are trademarks or registered trademarks of their respective companies.

CIRCLE 470 ON READER CARD

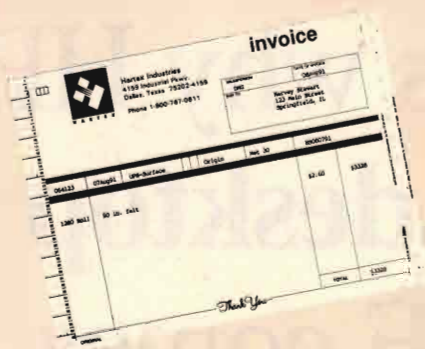

THIS IS THE FORM THAT
2^{HIGH} PRINTED.



This is the Salesman taking
your order for the forms that
2^{HIGH} Forms Company printed.



This is the 2^{long} time that passes
while you wait for the forms
that 2^{HIGH} printed.

This is your 2^{big} warehouse
that stores the forms that
2^{HIGH} printed.



This is the 2^{many} trips lugging around
the forms that 2^{HIGH} printed.

This is the 2^{busy} accountant who pays
for the forms that 2^{HIGH} printed.

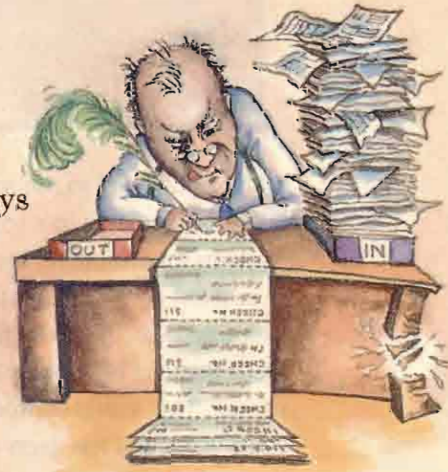

TALE of TWO FORMS



This is the 2^{much}
waste that's created
when you throw
away the forms that
2^{HIGH} printed.



THIS IS THE FORM YOU LASER PRINTED USING FORMATION.

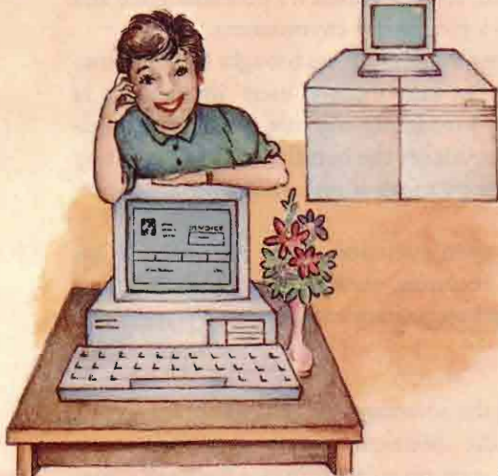

Design and edit your own forms on a PC with our easy drawing program. Upload the forms to your HP 3000 and compile them into standard environment files. When you need a form, your HP 3000 automatically merges your form with your application data and prints completed reports on any HP laser printer,

including the HP 2680/88, HP LaserJets, and the new high speed HP 5000 family of printers.

With Formation[™], you've eliminated the ordering, shipping, storing, lugging and unnecessary scrapping of obsolete forms. You've also eliminated having to reprogram your applications every time a form changes. Just think of all the time and money you'll save using Formation.

So bring it all under one roof and under your eye. With Formation.



For more information about how electronic forms can save you money and to order your free evaluation copy of Formation call 1-800-767-0611.

Tymlabs

Tymlabs Corporation 811 Barton Springs Road Austin, TX 78704 USA (512) 478-0611 Fax (512) 479-0735
Tymlabs (UK) Ltd. Murren House, 9 Trafalgar Way Bar Hill, Cambridge, UK CB3 8SQ 0954-780088 Fax 0954-780001

CIRCLE 265 ON READER CARD

An Open Evolution



By Grant Evans

A long-accepted fact of life in this industry is that most hardware platforms and their accompanying operating systems have limited life expectancies. Architectures are only designed to go so far — usually until their technology becomes dated and a better system is introduced. And with all the technological leapfrogging going on these days, the average system life cycle is getting shorter.

• • •
The HP 3000 line is one remarkable exception to this law of computer nature. The HP 3000 already was considered a mature (if not downright *old*) platform some ten years ago. Now a spry 20-year-old, the line has again been given new life — this time with the integration of POSIX with the MPE operating system and the addition of new symmetrical multiprocessing models.

While some industry pundits have cited HP's POSIX integration as a simple case of following a lead, the fact is that HP intentionally left headroom within the RISC-based HP 3000 architecture to accommodate applications written for UNIX-based systems. The addition of POSIX compatibility fills this shell. Whether this was another example of HP foresight or sheer luck remains to be seen. Regardless, it was planned.

In the mid-'80s, HP recognized the potential value of reduced instruction set computing (RISC), and took the initiative to implement the technology on a minicomputer (the HP 3000). In those days, the only RISC systems were technical workstations, and there weren't a lot of them around. It was a considerable gamble for HP — most industry watchers were highly skeptical, saying that HP was foolishly betting the company's future on an unproven emerging technology.

In retrospect, that gamble doesn't seem so crazy — in fact, it's paid off quite nicely and put HP a few years ahead of DEC and IBM in RISC technology.

As HP cultivated the new operating system for RISC, MPE XL, they described the architecture as being a function-rich kernel surrounded by shells. One of the shells was for an MPE V compatibility mode. Then there was the MPE XL shell containing the new set of programming interfaces. On top of these were empty shells — represented in diagrams by dotted lines. One of these was designated as a possible UNIX shell.

So, long before UNIX emerged from the lab as a viable option in commercial environments, and long before the term *open*

systems was even coined, HP recognized it's potential value and left room for it within a proprietary environment.

Now, with integrated POSIX, HP has brought MPE out into the open. This move not only protects users' investments in HP 3000 technology by broadening the base applications available to them, it also introduces the benefits of UNIX in a way that allows users to make a move if and when they choose — at their own pace.

In completing the open evolution of the HP 3000, HP has renewed interest in a recurring question regarding traditional perceptions of open and proprietary architectures.

What Is Open?

Amid all the talk about the advantages of RISC technology, open systems and UNIX, the distinction between a truly open system and a box with great price/performance has been somewhat obscured. Some equate RISC with open systems — and this is understandable to the extent that great price/performance comes from RISC technology and most "open" systems (running some flavor of UNIX) use RISC. But not all of them.

Also, while UNIX-based operating systems are generally lumped under the category of open systems and proprietary environments are labeled "closed," there are such things as a closed UNIX system and an open proprietary system. It all comes down to having the right industry-standard programming interfaces. (More on this in future issues.)

If such interfaces are wrapped around the operating system kernel, you can achieve multivendor interoperability and application portability — the top two requirements of an open system as told to HP's General Systems Division by users. The HP 3000 and MPE XL — make that MPE/iX — now fulfill both of these requirements as well as or better than any system in the market.

In short, HP has taken a popular, function-rich proprietary platform and successfully redefined it as one of the most open systems on the market. At the same time, the company has stated its commitment to maintain and support the classic HP 3000 and MPE V for a long time to come.

All things considered, those of us who invested in these systems years ago must feel pretty good about the direction in which HP is leading us.

TURBO-33
HP Series 9000
Accelerator

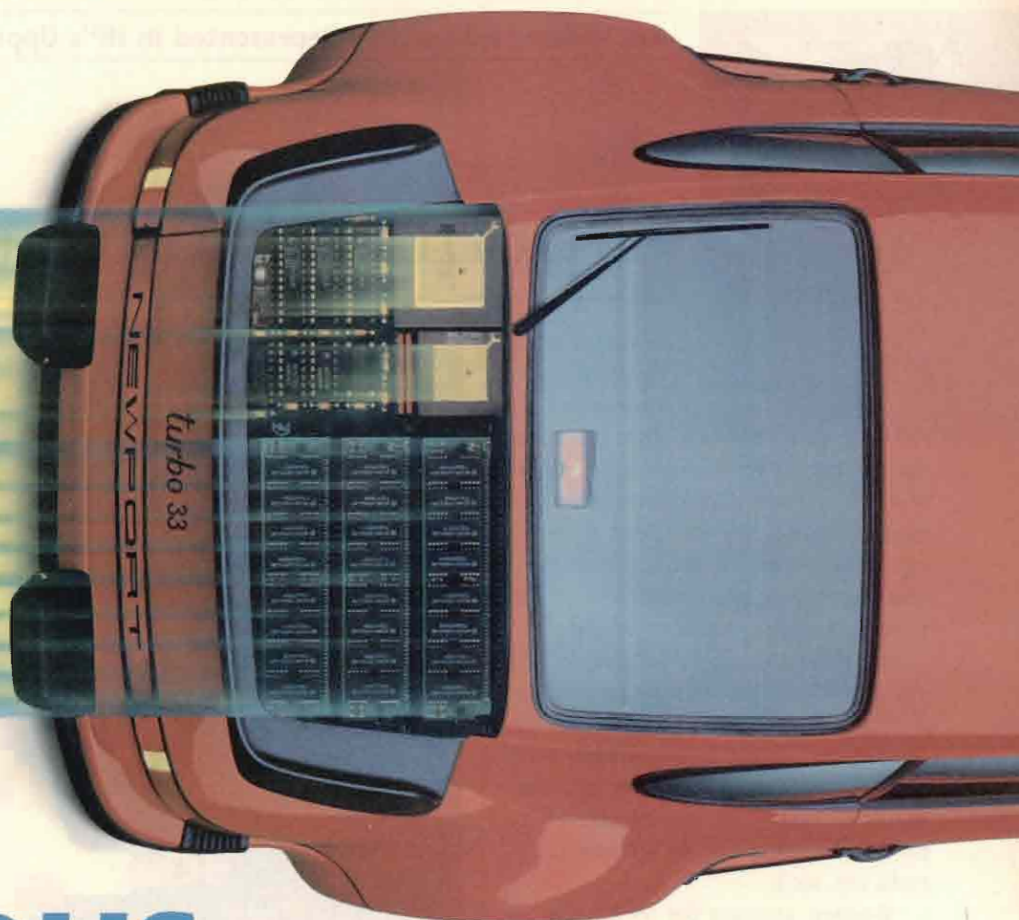

SERIOUS ACCELERATION

33 Mhz speed for serious applications.

The TURBO-33 is a 33 Mhz accelerator card for Hewlett Packard Series 9000 computers. The card is compatible with the HP 216, 217, 220, 226, 236, 237, 310 and 320 workstations.

Programs run from 6 to over 100 times faster.

Compatible with Basic and Pascal.

The TURBO-33 is designed for the BASIC and PASCAL systems. No modifications are required for user programs.

Innovation from Newport Digital.

TURBO cards are also available at 25 Mhz and 16 Mhz. All the TURBO cards have a five year warranty.

Call Newport Digital for information on these and other innovative products.

TURBO-33 DELIVERS PERFORMANCE!

Computation Type	Speed Increase
Integer Arithmetic	6 to 8
Real Arithmetic	9 to 50
Real Transcendental	32 to 293

NEWPORT DIGITAL

14731 Franklin Avenue, Suite A
Tustin, California 92680
714-730-3644

TURBO 33, TURBO 25 and TURBO 16 are trademarks of Newport Digital Corporation.

CIRCLE 246 ON READER CARD



INDUSTRY WATCH

Bill Sharp

Opening Gender Locks

A recent study showed that approximately three percent of

the top executives in large U.S. companies are women. Companies whip out many lame excuses for failing to better represent women at the top, but those pleadings don't mean much in the face of such numbers — failure is failure.

As with most other companies surveyed, HP's talented female community is poorly represented in the boardroom. Within HP, above the level of division general manager, including group managers, vice presidents and executive vice presidents, there are *no* women (zero, nada, zip, etc.).

Women account for 39 percent of HP's 91,300 employees. According to my HP 11C, that means HP employs about 35,490 persons of the female persuasion. That's a bunch of folks, and that *seems* like good news. However, in the professional ranks at HP, women account for a somewhat smaller portion at 30 percent. Among managers, HP women account for just 26 percent. And finally, HP lists women as making up some 11 percent of its functional managers and executives. This doesn't sound so bad when compared to three percent—or is it?

When HP says women constitute 11 percent of its top managers, it is lumping together everything at the functional manager level and above. A functional manager is a marketing or production manager or similar person within a division reporting to a division general manager. These are important and influential folks within HP, and arguably are at about the highest level where real work gets done, as opposed to managing the management of managers.

What this really means is that most of



the "top women" at HP are functional managers who are doing important things, but aren't at executive levels. If we climb one step higher to division general manager, the number of women in the ranks drops to a very low number, less than five (HP doesn't confirm this). And, at the level of vice president and above, there are no women — just guys, guys.

So who cares? That's a good question. A lot of people at HP do care, it's just that they aren't caring with quite as much fervor and effectiveness as they might. We are talking about the advancement of capable women by top men at HP, the fellows who run the corporation. They alone can take the gender locks off the boardroom doors.

The Roots Of Bias

HP's decades old tendency to hire white, male engineers here takes a bow, and gets us into this scrape in the first place. Hir-

ing engineers was just the natural thing to do in an electronics company so steeped in the techie tradition. And, even with the beginnings of specific efforts to hire professional women as long as a decade ago, the tendency to hire more males remained. Because until recently women were but a small minority of engineering graduates, a bias toward men was an inadvertent offspring of HP's engineering past.

Make no mistake. HP has improved its record on employing women in management. In 1962, just 30 years ago, a mere two percent of the company's workforce was female. In 1977, women accounted for 10 percent of the HP workforce. By 1985,

women accounted for 26 percent of the HP workforce, and that percentage has not changed since then. These are all HP figures.

Technical Women's Conference

An interesting sign of change is the rapid growth of the HP Technical Women's Conference, founded in 1988 to highlight the achievements of HP women and help promote them into leadership and management positions.

A co-chair for the conference is Gail Lowell, technology consulting services manager for HP's Professional Services Division, Mountain View, CA.

Conference progress includes:

- HP management has funded the conference, to its credit.
- Four hundred HP women attended the 1988 conference, while the 1991 edition drew 850 from as far away as Malaysia,

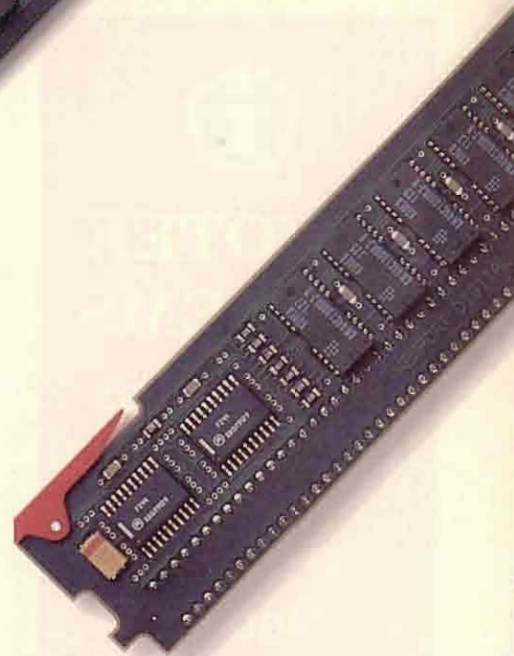
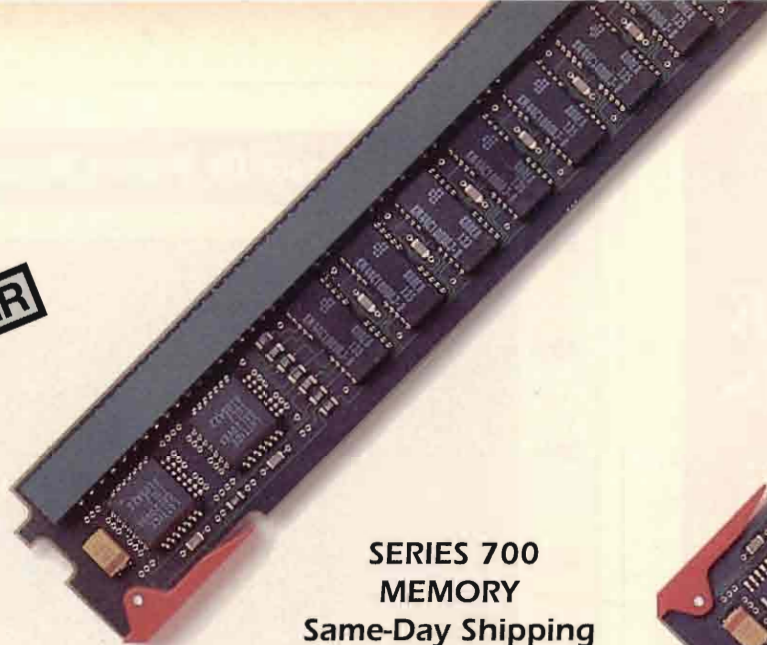

**SERIES 700
MEMORY**
Same-Day Shipping

EXCEPTIONAL MEMORY

Available now from Newport Digital.

We deliver the quality and service you expect from the leader in HP workstation enhancements. Our complete line of TURBO cards and memory products is ready to ship from stock. Order today. Upgrade your system tomorrow!

Superior quality by design.

Every product we make is rigorously tested and guaranteed to meet or beat HP quality... and each is backed with our unconditional lifetime warranty.

Remarkable value guaranteed.

Evaluate any of our memory products in your workstation for 30 days. If you're not completely satisfied, return it without obligation.

CALL TODAY for complete information or to place an order for these and other innovative products from Newport Digital.



Comprehensive Selection

HP Series 9000	MB	1	2	4	8	12	16	32
HP-200/310/320		■	■	■	■			
HP-319				■	■			
HP-330/350/370				■		■		
HP-332				■				
HP-340				■				
HP-345/375/380				■	■		■	■
HP-360				■	■	■	■	
HP-362			■	■	■			
HP-382				■	■		■	
HP-400/425/433				■	■		■	■
HP-425E				■	■		■	
HP-700RX		■	■	■	■			
HP-720/730/750							■	■

NEWPORT DIGITAL
1-800-383-3642

14731 Franklin Avenue, Suite A
Tustin, California 92680
(714) 730-3644



INFOTEK SYSTEMS

Introduces:
The memory you
need for
HP Apollo
Models:

720

730

750

425e

382

For immediate
delivery, call
1 (800) 767-1084

For the highest quality,
best service and foremost
technical expertise,

INFOTEK SYSTEMS

is the only name you need
to know

1475 Pine Grove Road, Suite 205
Steamboat Spgs, CO 80487

CIRCLE 196 ON READER CARD

PERCENTAGE OF WOMEN MANAGERS IN HP

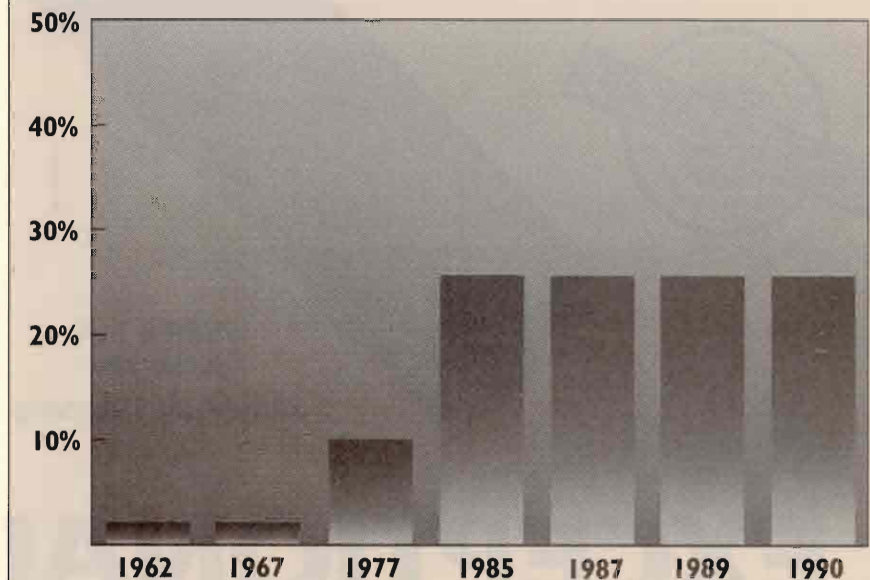

Source: HP Corporate PR

Puerto Rico and Mexico, as well as from all over the U.S.

- Regional conferences are starting up.
- A female Apple vice president was impressed enough with the HP women's effort to start up a similar group at Apple.
- At last report, HP's programs for improving the lot of its professional women was in the running for an award.

New Mentoring Program

"What's different, for me, is that management now realizes that the numbers don't look good," says Lowell. "I am happy to see that. That is the first step." Next comes the long-term effort to change the mindset of the men in HP.

"There is a required course on diversity now for managers. I've seen managers with a new awareness of diversity as a result of that class," she says.

Lowell says HP must help women understand how to form stronger mentoring relationships. Where are the role models and mentors, she asks? Lowell says HP must formulate more formal programs to promote women into management positions. And once women gain top positions, male managers must listen to them. "If you have women on the team but reject their ideas, then having them on the team does no good."

Lowell says one of the most important things HP did for her was support her in going to Korea for a project where she managed an all-male Korean team. "HP could have said 'no' to me and stuck with a different role model, but they promoted and supported me."

Another woman who became a manager for HP far from home is Christine B. Arnold, manufacturing and marketing manager for HP's Finance and Remarketing Division. She spent three years managing in Europe.

"Several years ago you sensed that you had to prove yourself much more than now," says Arnold. "It was a white, male-dominated workplace. But as more women enter into higher ranges of the corporation, some of the older managers are getting more used to dealing with women."

"I would like to see more of a focused effort to seek out the people who have talent and help them not get lost in the system," she says. "If we want to retain our good people, we need to make sure they don't get lost as we change."

Why not try some form of encouragement — perhaps a key to the boardroom. ■

Plot•Print•View•Fax

Productivity enhancement tools for ME10/ME30 CAD Systems

New... lower prices!

PlotMI®

Plot drawings from any workstation or terminal

- CAD work continues while generating plots in the background
- Reduces overall plot creation time
- Supports all drawing features of ME10/ME30 software
- Batch multiple drawings with a single command
- Layout multiple drawings on a single page
- Supports HPGL and HPGL/2 plotters
- Can generate long axis plots
- One copy of PlotMI serves a network of users

PlotMIUtil™

Plot drawings on any LaserJet, PaintJet, DeskJet, or Postscript printer

- Low cost, high quality output
- Produces output faster than traditional pen plotters
- One copy of PlotMIUtil serves a network of users

PlotMIView™

View drawings on any PC or HP 9000 Graphics Workstation

- Easy access to remote drawings on a network
- Utilize low cost hardware for view only applications
- Pan and zoom to view drawing detail
- Runs on laptops for portable *in-the-field* viewing

PlotMIFax™

Fax drawings from any workstation or terminal

New!

- Runs in the background
- Can send *and* receive faxes
- Can be used from *any* application which can generate ME10/30, PCX, TIFF, PCL4 (LaserJet II), or HPGL output
- Received faxes can be printed on LaserJet, PaintJet, DeskJet, or Postscript printers
- Comes complete with Fax/Modem hardware
- One copy of PlotMIFax serves a network of users

DAAI products are sold with a 30-day money-back guarantee and free, unlimited technical support by phone or fax. Call, write, or FAX today for detailed product information, price list, and details on bundling and volume discounts. *(as of November 1, 1991)

DAAI

668 Front Street Teaneck, NJ 07666

Phone (201) 836-5508 Fax (201) 836-0565



DAAI is an Independent HP Value Added Business. PlotMI, PlotMIUtil, PlotMIView and PlotMIFax are trademarks of DAAI. HP, HPGL, LaserJet, PaintJet, DeskJet, ME10/ME30 are trademarks of Hewlett-Packard Company. Postscript is a trademark of Adobe Systems, Inc.

CIRCLE 461 ON READER CARD

HP Stokes 3000 Appeal With Multiprocessing

980/300, 980/400 Systems Bolster Mainframe Alternative Drive

Move over DEC and IBM, HP made an aggressive move into the symmetric multiprocessing business with new three- and four-processor additions to the HP 3000/980 family. HP also has a new high-end uniprocessor model for the middle of the 3000 line, the 977. Together, the three new midrange systems add momentum to HP's quest to replace aging 4381 mainframes and other high-end systems from IBM.

Selling alternatives to mainframe computers has been a big part of HP's success in both the HP 3000 and HP 9000 minicomputer lines. HP quotes industry analysts who project the mainframe alternative business will climb to \$2.4 billion in 1992, and is clearly after as much of this business as it can get. Price/performance advantages for HP's RISC-based minis have made both of its minicomputer lines very successful.

HP's latest alternatives to mainframes, the 980/300 and 980/400, add one and two processor boards, respectively, to the 980 system, providing up to 3.6 times the performance of the 980/100 uniprocessor system. And, the increased processing band-

width means more users can access more applications simultaneously.

Users with 980 systems in place can upgrade to higher-performance 980 systems by adding another PA-RISC processor board to the current configuration — no need to scrap the old system.

HP also created more headroom for users of HP 3000/9X7 systems. The new top end of the family is the 977, with 30 percent more processing power than the 967. Any 9X7 system can be upgraded to a 977 by replacing the processor board with a Series 977 board.

HP claims the 977 provides two times the performance of the IBM RS/6000 Model 550H, 1.5 times the performance of DEC's fastest VAX 4000, is 30 to 50 percent faster than the high end of IBM's AS/400 line at less than half the price, and roughly equals the performance of the VAX 9000 Model 410.

HP's Jim Christensen helped place the new 980/300 and 980/400 systems in perspective. HP 3000 980/200 performance equals the IBM ES/9000 Model 480. It beats the VAX 9000 Model 410. HP 3000 980/300 performance exceeds the DEC VAX 6000

Model 630. It also bests the VAX 9000 Model 420. HP 3000 980/400 performance is greater than the IBM ES/9000 Model 580. It also beats the VAX 9000 Model 440.

The Series 977 system starts at \$260,000. The 980/300 is priced from \$785,000, and the the four-way 980/400 will cost \$945,000. The 980/300 began shipping in December. The other two systems are scheduled to ship in the first quarter of this year.

In conjunction with multiprocessing announcements, HP introduced a series of four high-availability disk array products for its PA-RISC multiuser systems. The disk arrays are designed for users who require high availability, data protection, floorspace savings or who are considering a mainframe alternative.

The HP fiber optic link (HP-FL) disk array products come with two to five 1.36-GB SCSI-2 disk drives per array. The use of multiple drives in compact cabinetry allows up to 27.2 GB of data-protected storage in one 19-inch by 1.6 meter cabinet. The four models are designed for HP 3000 Series 900 and HP 9000 Series 800 systems, including the new 980/300. The units range from \$28,675 to \$53,600. — Bill Sharp, Technical Editor

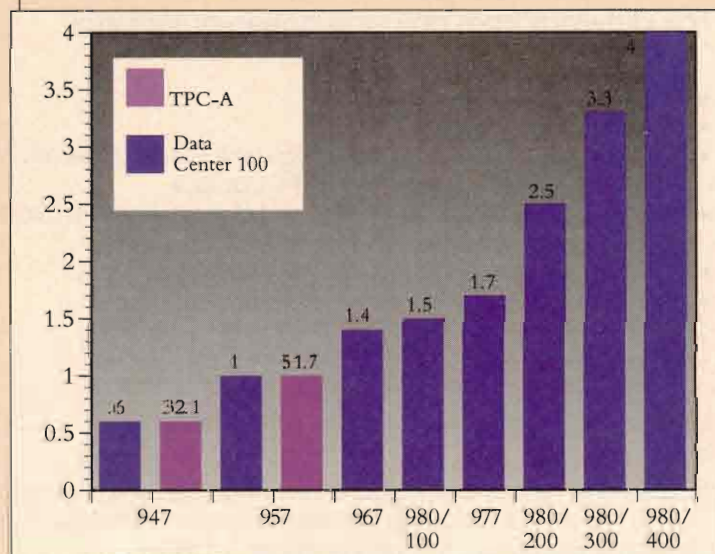

HP 3000 Performance Data Center Benchmark Results.

Dataram makes computer memory. But we deliver customer satisfaction.



We go out of our way to help you.

By offering the highest quality memory to let you unlock all the power and performance your HP 9000 340-380, 400 and 700 Series, and Apollo DN2500-5500 workstations have to offer.

And by delivering the very best, quickest response when you do business with us. Not just in how we design and make HP/Apollo upgrades for you, but in the way we price, sell and—after the sale—deliver and support them.

We can put new Dataram boards into your hands within 24 hours. Anywhere in the country.

Boards from 1MB up to 32MB, available at prices that beat HP by 30% or more. All fully HP-compatible and built with the same uncompromising quality.

No matter if you're already a Dataram customer or coming to us for the first time, we stand squarely behind our upgrades—and you.

Now and in the future, for as long as your computer exists and operates, we deliver on our:

- Lifetime guarantee
- Free trial period
- Express spares
- Service-call expense reimbursement
- Dial-in assistance
- Trade in/up
- Technical support



As the world's leading supplier of memory, we produce add-ins for HP/Apollo, DEC, Sun, Silicon Graphics, IBM and DG computers.

The right products, at the right price. Right away.

So call **1-800-DATARAM** today and ask us to quote on the memory you're planning to buy.

DATARAM

P.O. Box 7528, Princeton, NJ 08543-7528

Satisfying our customers sets us apart.

CIRCLE 240 ON READER CARD

POSIX Comes To MPE

HP Recasts Operating System To Reflect Dedication To Open Systems

Loyal HP 3000 customers received a Thanksgiving Eve treat when HP announced POSIX compatibility for its MPE XL operating sys-

tem. The move allows developers to port applications written for UNIX-based platforms to the HP 3000, and effectively extends the life of the only non-UNIX operating system to run on a RISC-based platform.



tem. The move allows developers to port applications written for UNIX-based platforms to the HP 3000, and effectively extends the life of the only non-UNIX operating system to run on a RISC-based platform.

To reflect the POSIX compatibility and the benefits of MPE and UNIX, HP has changed the name of the HP 3000 operating system from MPE XL to MPE/iX. The company characterizes the move as the latest step in a five-year campaign to redefine the HP 3000 line as an open system.

"The bottom line is this: We're declaring victory," says Richard Sevcik, general manager of HP's Commercial Systems Division. "And to send a message to the marketplace, we're changing the name [of the system] to the Open HP 3000 and changing the name of the operating system."

Sevcik tells *HP Professional* that with the addition of POSIX compliancy, "HP is building on the commer-

cially-robust MPE operating system to allow current customers to proceed toward a truly open environment at their own pace." According

to Sevcik, POSIX compatibility is the latest development in an open systems initiative started in 1986, when HP redesigned the HP 3000 operating system around its PA-RISC technology.

"What's clear to us is that customers want open systems," says Sevcik. "They want multivendor interoperability, they want application portability and they want a greater degree of vendor independence."

POSIX is the IEEE operating system interface standard endorsed by both X/Open and the Open Software Foundation (OSF). Because POSIX does not specify an underlying operating system, both UNIX and non-UNIX operating systems can be POSIX-compliant.

For the first stage of the POSIX rollout, HP announced general availability of its MPE/iX Developer Kit, a tool kit enabling software developers to port their UNIX-based applications to the HP 3000. The kit uses the

HP 3000 and an HP 9000 Series 700 workstation for client-server development. It includes POSIX release 1003.1, documentation, Network File System software and support services. The Developer Kit is tier priced from \$10,000 to \$50,000.

The end-user release of POSIX for the HP 3000 is scheduled for June availability, and allows customers to integrate POSIX applications into their environments.

HP is currently working with third-party software vendors to port a healthy stable of mainframe-class commercial UNIX applications to MPE/iX. So far, HP

has inked deals with Dun & Bradstreet Software (Framingham, MA), Lawson Associates (Minneapolis, MN) and Uniface (Alameda, CA).

"We have all the strengths of the traditional 3000 — rich commercial functionality, very strong service and support, and exceptional product quality" says Sevcik. We're taking all those standard things that the HP 3000 always has been, and adding the openness that the industry is looking for in the 1990s. We position it as the the best of both worlds — the best of the commercial operating system environment coupled with the best of the open environment." —*Graut Evans, Managing Editor*

New Models Broaden 800 Series

HP Adds High-End Models And Servers To Its UNIX-Based Commercial RISC Systems

HP's November-December flurry of products brought two new business servers to the HP 9000 Series 8x7 line. The debut of Models 867S and 877S was accompanied by the introduction of expanded memory capabilities, new DAT and CD-ROM capabilities and a low-priced ASCII terminal.

The HP 9000 Model 867S is rated at 74.9 TPS and \$15,400/TPS. The 877S is rated at \$74.9/TPS and \$15,800/TPS. The 867S and 877S begin at \$112,500 and \$140,000, respectively. These base prices include processor, operating system, memory, networking and standard peripherals such as a 2-GB DAT drive. Both models are available immediately.

In addition, HP introduced two high-end symmetric multiprocessing systems to the HP 9000 line. HP claims that the new models, 870S/300 and 870S/400 are the industry's fastest UNIX-based business computers — matching the performance of IBM 3090 mainframes at one-fourth the cost.

Models 870S/300 and 870S/400 start at \$440,000 and \$530,000, respectively. Model 870S/400 is rated at 173 TPS and \$14,800/TPS. Both systems are available immediately.

Natural Evolution of Backup Solutions

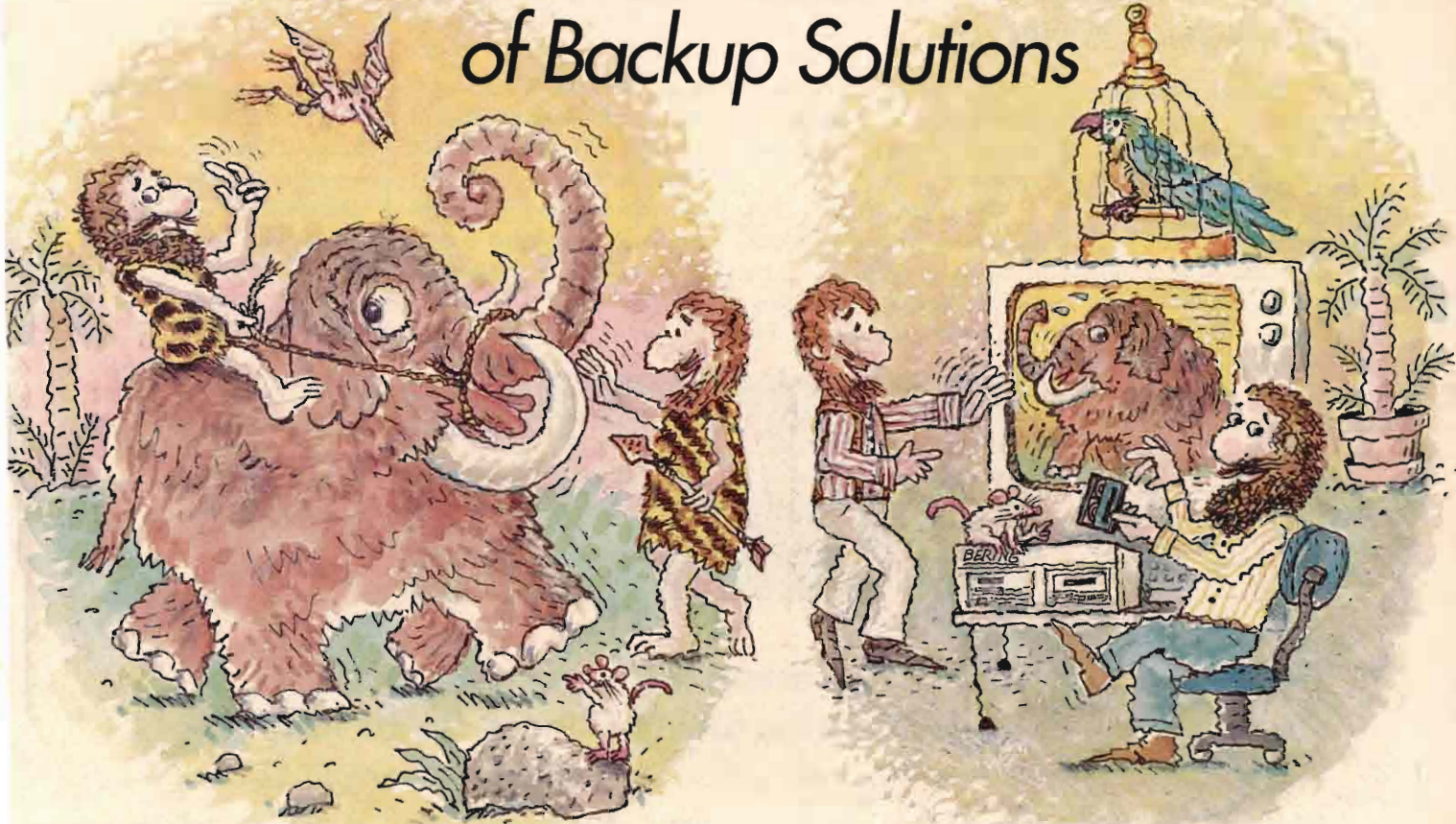

Eeeeeek! Trying to backup a mammoth database used to be a task of historic proportions.

Now, Bering's ECHO easily preserves up to 5GB of jumbo projects on a tiny, mouse-size cartridge.

Mammoth Backup . . . on a Mouse-size Cartridge for Hewlett-Packard Computers

HIGH CAPACITY
up to
5GB

- ❖ "Fastsearch" now available with ECHO 4950
- ❖ High capacity – up to 5GB on one small, economical tape cartridge
- ❖ HP streaming and cartridge tape emulation
- ❖ MPE-XL, MPE-V, HP-UX and other operating systems support
- ❖ "Off-line" or "On-line" operation mode
- ❖ Built-in real-time clock for automatic, unattended backups
- ❖ Easy portability, storage and security



For further information, give us a call at 800.237.4641

BERINGTM

Bering Industries, Inc.
246 East Hacienda Avenue ▼ Campbell ▼ California 95008
800.237.4641 ▼ 408.379.6900 ▼ fax 408.374.8309

© 1991 Bering Industries, Inc.
ECHO is a trademark of Bering Industries, Inc.
MPE-XL, MPE-V, HP-UX and HP-IB are trademarks of Hewlett-Packard Company



ECHO 4900 Series

High Capacity Streaming Tape Backup Solutions
for Hewlett-Packard Computers

CIRCLE 105 ON READER CARD

Uniface Brings Open Development To HP 3000

4GL To Be Ported To MPE/iX

In a technology alliance announced in conjunction with HP's POSIX rollout, Uniface (Alameda, CA) will integrate its application development environment with the HP MPE/iX operating system. The Uniface product is presently available for all platforms running HP-UX.

The move enables developers to build applications that simultaneously access data in HP Allbase/SQL and HP TurboIMAGE databases as well as other third-party relational database management systems (RDBMS). Developers will have the tools to create applications that run MPE/iX as well as MS-DOS, OS/2, VMS and a number of UNIX-based operating systems.

On the RDBMS level, customized database drivers will be developed to integrate the Uniface product with HP databases. This will include transparent access to HP TurboIMAGE on MPE/iX and HP Allbase/SQL on both HP-UX and MPE/iX. In addition, the Uniface data dictionary will be directly integrated with the HP Allbase/SQL RDBMS.

Representatives of both companies describe the pact as key to future strategies. "This is a great alliance," says Uniface Vice President Anu Shukla. "There's a really viable market, and our companies have unique qualities and strengths that complement each other." Shukla tells *HP Professional* that the agreement is a major advance in the

company's strategy to provide simultaneous access across all major RDBMSs and operating systems.

"We regard Uniface as an important element in our open systems strategy," says Richard Sevcik, general manager of HP's Commercial Sys-

tems Division. Sevcik notes that the Uniface support of MPE/iX will enhance the HP 3000 user's ability to develop mission-critical applications that can be deployed in heterogeneous enterprise-wide environments.

Applications developed

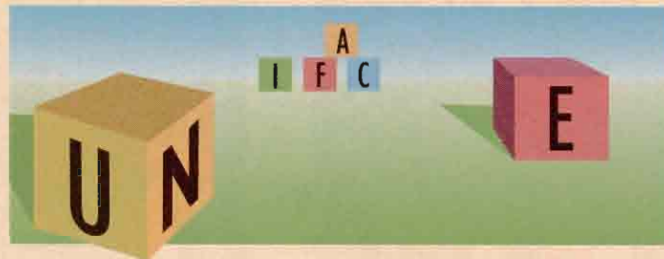

Oracle Manufacturing Debuts On HP-UX

First Production Release Follows More Than A Year Of Live Betas

Oracle Corp. (Redwood Shores, CA) announced general availability of Oracle Manufacturing Version 3.2, the first production release of the company's suite of eight integrated applications for engineering, planning, materials management and shop floor control.

Oracle has chosen HP-UX as a primary operating environment for its manufacturing offerings, which it describes as the first of a new generation of manufacturing systems.

Oracle Manufacturing is built on the company's popular Oracle relational database management system (RDBMS), using Oracle CASE technology. The introduction of the Bills of Material, Engineering, Master Scheduling, MRP, Capacity

and Work in Progress modules rounds out the suite of 19 financial, human resources and manufacturing applications Oracle has introduced since 1988. Oracle manufacturing is available now on HP-UX, Pyramid OSX and Sequent Dynix platforms.

According to a Gartner Group forecast, existing manufacturing applications such as Material Requirements Planning (MRP) and Material Resource Planning (MRP II) will be replaced by Enterprise Resource Planning (ERP) systems based on RDBMS, 4GL, CASE and GUI technology. ERP applications will be portable among a wide variety of hardware platforms and operating systems, including UNIX.

Oracle's ERP is touted as

with Uniface are independent of RDBMS, computer platform, CASE tool, network, operating system, graphical user interface and third-generation languages like C and PASCAL. It provides simultaneous access to a such databases as Sybase, Oracle, Ingres, Informix, RDB, DBASE II and RMS.

Uniface for MPE/iX and ALLBASE/SQL and HP TurboIMAGE DBMSs will be available in the second quarter of this year.

Circle 379 on reader card

an enterprise-wide business solution which is portable to multiple hardware and operating system environments

"Most manufacturing organizations need to retool their their information technology from time to time to stay competitive," says Don Klais, Oracle vice president of Manufacturing Products, "and MRP II systems won't allow them to move on."

"No one has more relational application design experience than Oracle," says Klais. "We're the first major manufacturer to bring a new generation of manufacturing solutions to market." —*Grant Evans, Managing Editor*

Circle 380 on reader card

THE ONLY TAPE DRIVE THAT PUTS 25GB ON A SINGLE 8MM TAPE.



Do you wish you could find a backup system with enough capacity, speed, and sophistication to backup unattended?

Could you recreate a document from scratch in the time it takes you to restore it?

FAST BACKUP, FAST RESTORE.

Introducing the CY-8500, the 8mm tape drive that gives you up to 25 GB on a single tape. And with transfer rates of up to 90 MB per minute, backup takes less time, frees resources, and makes frequent backup simple and convenient.

And that's not all. The CY-8500 offers fast file search capability. So you get the advantages of high capacity and

fast transfer rates plus the ability to locate and restore your files quickly – about 75 times faster than normal speed.

CONFIGURATION FLEXIBILITY.

The state-of-the-art liquid crystal display gives you complete drive status information.

Command under execution, transfer rate, tape remaining, and ECC are presented in a clear easy-to-read format. By offering such features as data compression – for five times the storage capacity per tape – and data encryption – giving you data access control – the CY-8500 adapts to your company's growing needs. We'll adapt to your site requirements

too, with rack mounting options and cable lengths of up to 80 feet.

PROVEN TECHNOLOGY.

Best of all, the CY-8500 offers peace of mind. 8mm helical scan technology, designed for data recording, gives you demonstrated performance and reliability. Not an adaptation of an audio recording format.

The CY-8500 is part of a complete family of tape backup products that range in capacity from the 150 MB ¼" cartridge streamer to the 2 TB cartridge handling system. All backed up by our in-house technical support group and 12-month warranty. For more information on how you can enjoy the best value in tape backup, call today at 804/873-0900.

CONTEMPORARY
CYBERNETICS
Group

TRUE "PLUG-AND-PLAY" COMPATIBILITY WITH:

Alliant	DEC Unibus	PC 386/ix
Alpha Micro	Gould	PC MS-DOS
Altos	HP	PC
Apollo	IBM AS/400	Xenix/Unix
Arix	IBM Mainframe	Perlec
AT&T	IBM RISC/6000	Piexus
Basic-4	IBM RT	Prime
Concurrent	IBM S/38	Pyramid
Convergent	Macintosh	Sequent
DataGeneral	McDonnell	Silicon
DEC 3100	Douglas	Graphics
DEC BI-Bus	NCR	Sun
DEC HSC	Novell	Unisys
DEC Q-Bus	OS/2	Wang
DEC TU/TA81	PS/2	and more

Rock Landing Corporate Center · 11846 Rock Landing, Newport News, VA 23606 · 804/873-0900 · FAX 804/873-8836

CIRCLE 112 ON READER CARD

International Insights

HP In The Running With Bull?

DEC And IBM Are Also Talking With Beleaguered French Firm

Is HP planning to take a financial stake in fiscally beleaguered Groupe Bull?

Corriere della Sera, one of Italy's most respected newspapers, ran an article in October saying Bull CEO Francis Lorentz was looking for partners and pursuing negotiations with both HP and DEC.

Because the French government agreed to allow financial participation in Bull, said the paper, Bull has been actively looking for an American partner for financial support and to help counter Japanese competition in the European market.

At press time, a company spokesman admitted Bull was talking with DEC, HP and IBM, but added that the company was "talking to a lot of people about a lot of different things." He did not rule out the possibility of one of

those parties taking an equity position in Bull.

According to the Bull source in Paris, all potential suitors are members of the OSF, but no agreement was scheduled to be reached before the end of the year.

An HP spokesman in Geneva said, "HP never talks about any negotiations, or possible negotiations, while they're in progress — which is not to say that they are in progress."

Whatever the case, some circumstantial evidence points to HP as a prime candidate to partner with Bull.

Any such partnership would need to be based on an exchange of technology, such as the NEC-Bull arrangement whereby NEC holds 4.7 percent of Bull and supplies components for Bull's largest computers.

One strong potential area

of technological cooperation between HP and Bull would be telecommunication. Bull is not particularly well-known for expertise in telecommunications; it is only in the last year that it has begun to tout itself as an organization with all of the tools necessary to link its computers with everyone else's. HP, on the other hand, has a sophisticated network management technology, and recently opened its worldwide Telecom Network Organization in Grenoble, France.

Both companies are in the process of moving from proprietary computing technology to an open systems platform, which includes a heavy dose of OSF technology. Alain Couder, vice president of Bull's new Distributed Computing Organization, served eight years with HP, four of which he spent in

Grenoble overseeing HP's networking efforts in Europe. He joined Bull in late 1990.

In an interview, Couder said, "In terms of technical innovation, there's a lot of commonality between Bull and HP. In fact, we're often talking and working with HP on areas like OSF and object-oriented technology."

On one level, an HP-Bull partnership seems more likely than one between DEC and Bull. DEC already has acquired Mannesmann-Kienzle in Germany and Philips' information systems division. HP has yet to add any European-owned organizations to its side, a move which would further strengthen its position in Europe and provide a passport to EC research programs and projects. Some say that DEC is a more likely candidate because, like Bull, it uses MIPS microprocessors in its systems. —*Marsha Johnson, International Editor*

For Your Information

■ The Boston Software Works will develop a version of its InterOFFICE electronic mail gateway for HP OpenMail. (617) 367-6846.

■ HP and Oki Electric Industry Co. announced an alliance to integrate HP's Applied Computerized Telephony (ACT) technology with Oki's ComAPI and private branch exchange (PBX) products.

■ Unison Software closed out 1991 with another product acquisition. This time, they picked up KLA/Express and KLA/Command from KLA

Assoc. (408) 245-3000.

■ Verity and HP announced a joint development agreement under which Verity will develop its TOPIC intelligent document management products to be part of HP NewWave Office solutions running on HP 9000 Series 800 business servers. (415) 960-7600.

■ SunSoft and HP initiated a program to implement and license an object-oriented application framework designed to accelerate the growth of distributed computing. HP

and SunSoft announced a joint development pact in February 1991. (415) 336-0493.

■ Lawson Associates, a player in the IBM midrange and mainframe markets, has been designated a Premier Solution Provider (PSP) by HP. Lawson and HP jointly market Lawson's Financial, Human Resources and Distribution Management applications that run under HP-UX. (612) 379-2633.

■ Exabyte closed out 1991 with a flurry of new contracts (303) 442-4333.

■ Automated Technology

Associates (ATA) and Intercim Corp. announced an agreement under which Intercim will integrate ATA's line of manufacturing software into its line of factory automation solutions. ATA's RQM and QTS products run under HP-UX. ATA: (317) 573-9000; Intercim: (612) 894-9010.

■ Comprehensive Software Solutions (CSS) a Chicago-based consulting firm, has been named a preferred SpeedWare consultant by Infocentre Corp. Infocentre: (416) 678-1841.

Finally a terminal server that won't retire before you.

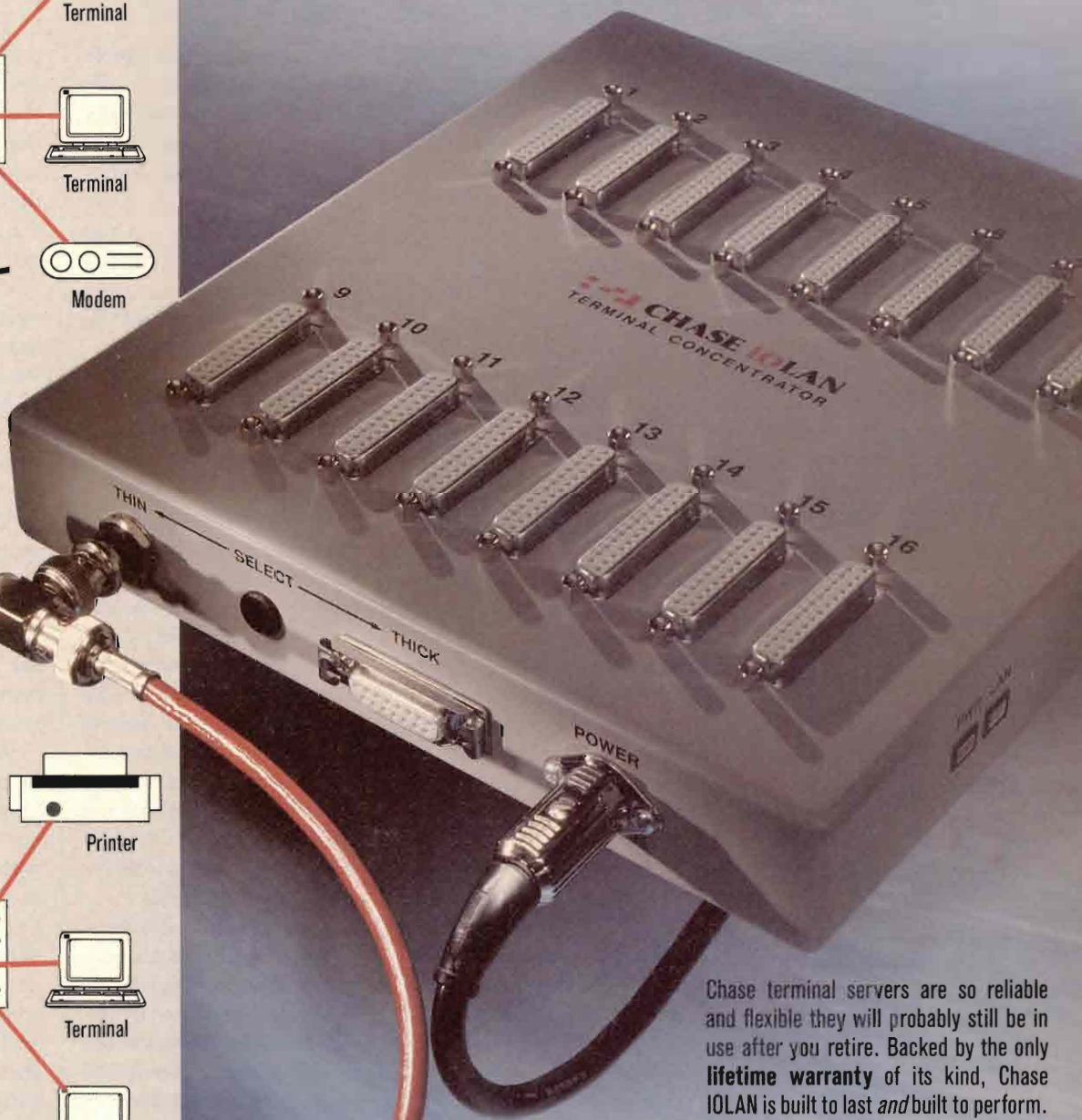
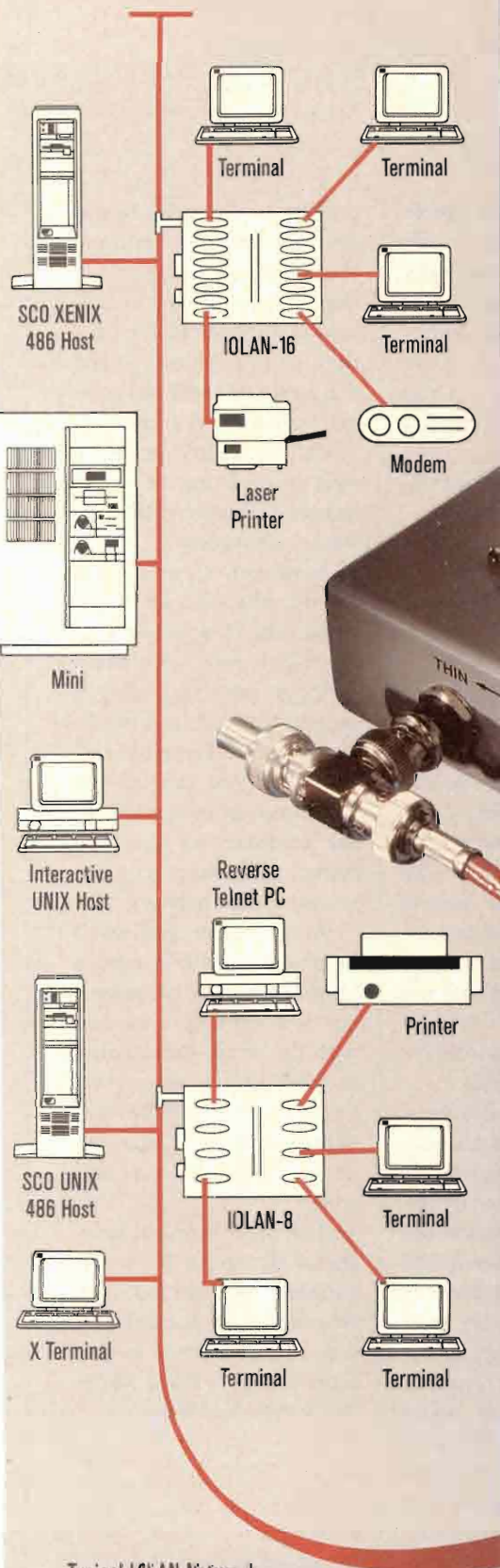

Chase terminal servers are so reliable and flexible they will probably still be in use after you retire. Backed by the only **lifetime warranty** of its kind, Chase IOLAN is built to last *and* built to perform.

With IOLAN you can reliably add terminals, printers and modems to your TCP/IP networks. IOLAN simplifies cabling and adds flexibility to your open systems applications. By making IOLAN easy to use and accessible to PC users, Chase is now the *leading supplier of terminal servers* for the SCO and Interactive Unix marketplaces.

Only Chase offers you a unique menu interface, advanced networking statistics and Simple Network Management Protocol (SNMP) – all at a price you can afford.

As more and more users make their way to networking they also make their way to Chase. Discover Chase today by calling for a **FREE COPY** of our 'Terminal Server Application Guide'.

CIRCLE 496 ON READER CARD

Chase Research Inc.
545 Marriott Dr. Ave., Suite 100
Nashville TN 37213
615 872 0770
615 872 0771 (fax)

Chase Research PLC
Chineham Business Park, Basingstoke
Hants. RG24 0WD U.K.
(44) 256 52260
(44) 256 810159 (fax)

Chase Research GmbH
Zettlstr. 6, D-7000 Stuttgart 80
West Germany
(49) 711 726 7155
(49) 711 726 7156 (fax)

Typical IOLAN Network

Ethernet - TCP/IP based LAN.

CHASE RESEARCH

Connect with the future

Simple SCSI Servers

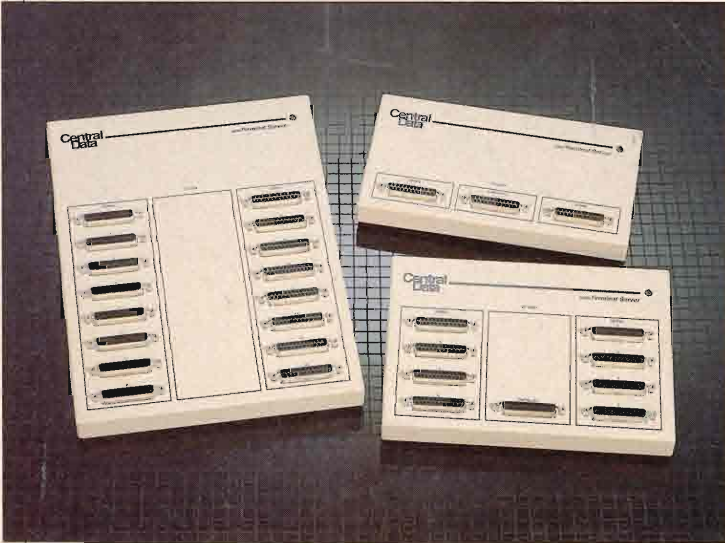

Central Data's
Expansion Boxes
Provide Device
Expandability With
SCSI Simplicity

How many devices can you put on a single SCSI bus of your HP Apollo Series 700 workstation? If you said "seven plus the controller," most people would consider you correct. However, if Central Data (Champaign, IL), has anything to say about it, you could answer "112 devices plus the controller" and still be correct.

Daisy-chained to your other SCSI devices, Central Data's scsiTerminal Servers provide a convenient way of adding serial and parallel devices, such as modems and printers, to your system.

Units are available to provide 2, 8 or 16 serial ports with full modem control. The 2- and 8-port units also sport a parallel port.

The scsiTerminal Servers provide several advantages. First, they enable you to save precious expansion slots. The guts of today's workstations

often are crowded. HP Apollo Series 700 workstations, for example, only have one EISA slot available. However, because SCSI Terminal Servers are daisy-chained to your other SCSI devices on the bus, an internal slot doesn't need to be sacrificed.

Second, adding more devices simply requires daisy-chaining an additional unit to the SCSI bus. So, seven 16-port scsiTerminal servers provide the 112 devices mentioned above.

Third, configuration and maintenance are easy because you don't have to open up your cpu box to access the scsiTerminal Server. Configuration is achieved as with any other SCSI device — by simply choosing a unique SCSI bus ID. Because standard SCSI commands are used in the drivers provided with the units, there is no need to worry about extraordinary configuration concerns.

Fourth, scsiTerminal Servers deliver high performance. The 4MB/sec. and 10MB/sec. bandwidths supported by the SCSI and SCSI-2 specifications are approximately four and 10 times as wide as Ethernet. scsiTerminal Servers efficiently packetize data to reduce bandwidth requirements. Central Data asserts that each 16-line server, while handling peak loads, would only consume five percent of the available SCSI bandwidth, leaving plenty of room to accommodate disks and tapes.

Fifth, scsiTerminal Servers

provide an alternative to traditional Ethernet terminal servers. You might conclude that a scsiTerminal server simply provides direct connections to a central cpu and that traditional terminal servers sitting on the network would be required in a multiple host setting or where terminals are located far away from your systems.

However, Central Data would like you to think about this. How about buying a low cost workstation (perhaps diskless), putting it on your network and attaching several scsiTerminal Servers? Now you can use the communication services of the workstation's operating system to connect to other nodes on your network.

As a manager, you won't be burdened with learning a "terminal server language," nor will you have to deal with the setup, maintenance and configuration issues of yet another type of device. What's more, you get a real, live workstation on your network.

The SCSI Terminal Servers for HP Apollo 700 workstations range from \$695 for a two serial/one parallel port unit to \$1,495 for a 16-port serial unit. — *David Miller, Senior Technical Editor*

Central Data Corp.
1602 Newton Dr.
Champaign, IL 61821-1098
(800) 482-0315
(217) 359-6904 FAX

CIRCLE 302 ON READER CARD

CD-WARE FROM LOGICRAFT. NOW, YOU CAN PLAY DOS CD-ROMs ON ALL MAJOR UNIX PLATFORMS.

CD-Ware allows anyone using a Sun SPARCstation, HP Apollo 9000 series 400 workstation, DECstation 3100, Intel 402 workstation or Intergraph model 2200 workstation— anywhere on Ethernet— to access the hundreds of CD-ROM applications currently available on PCs. Up to 16 users can access multiple CD-ROM drives and applications across a distributed Ethernet thick or thin-wire network. Now, you can distribute critical CD-ROM based information across multiple sites using your existing Unix connections.

Call us today for more information at (603)880-0300.



LOGICRAFT

22 Cotton Road, Nashua, NH 03063
(603)880-0300 FAX: (603)880-7229

Logicraft is a registered trademark of Logicraft Inc. Products mentioned are trademarks and/or registered trademarks of their respective companies.

CIRCLE 452 ON READER CARD

UNIX Moves To New Horizons

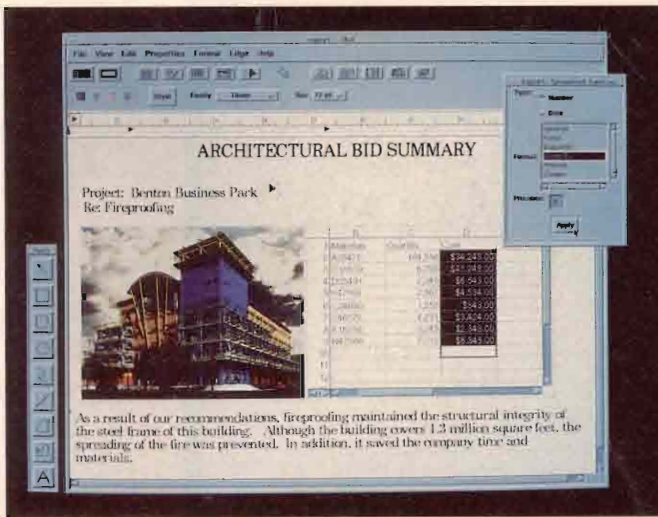

Rapport Adjusts
The Vertical Hold
Gripping Your
Workstations

Despite the snowballing popularity and projected growth for UNIX-based workstations, many workstations could be locked in vertical hold of sorts — preventing users from taking full advantage of their potential.

Unfortunately, many users are hopping between keyboards, doing their research and CAD/CAM/CAE/CASE work on a task-specific or “vertical” machine like the workstation. However, they complete production work such as word processing and spreadsheets on a more general or “horizontal” device such as a PC.

Clarity Software's Rapport closes the hardware gap between research and production by opening up the software that runs on your workstation with a set of tools for UNIX-based workstations. The Mac-like tools, including a word processor, spread-

sheet, presentation graphics and electronic mail, provide you with the convenience and cost effectiveness of a single device.

The word processor and compound document editor let you prepare, present and mail mixed media documents that incorporate text, graphics, images, fax, audio and spreadsheets.

Rapport's spreadsheet delivers typical calculation functions. You can include additional data objects such as images and voice annotation within spreadsheet cells.

Graphic abilities include a graphic editor that creates and manipulates vector and bitmapped graphics. The supported media includes audio annotation, raster images, fax, drawings, WYSIWYG text, color printing and Postscript output.

This output allows you to create line and piecharts, either by hand or from spreadsheet data. You also can generate graphics ranging from basic black and white overheads to full color 35-mm slides, while still incorporating text.

A mail manager is integrated with the document editor to expedite the sending and editing of documents, even onto other hardware platforms using different software. The mail manager's services include viewing, deleting, replying, forwarding, printing and filing messages.

Rapport provides data conversion to various plat-

forms for all its functions. Using an X.500 directory, Rapport lets you create individual profiles specifying applications in order to transparently convert to alternate platforms. These platforms include PC, Macintosh and UNIX systems and support many profiles such as ASCII, WordPerfect, Microsoft Word, MacWrite, Cliq Word, Island Write, Lotus 1-2-3, WingZ and FrameMaker. You can even swap out Clarity components in order to use the software packages you prefer. The converted documents arrive in the recipient's format and fonts, simplifying modifications.

Rapport, written in C and C++, will run under the OPEN LOOK and Motif graphical user interfaces on any UNIX workstation supporting 12 to 16 MB RAM and 300 MB of disk space, including HP, DEC, Silicon Graphics, IBM workstations and X-terminals.

Price is \$895 with conversion packages available at an introductory rate of \$195 each. Rapport delivers a strong complement that allows a seamless communication with other hardware platforms letting your existing applications move on to new horizons. — *Charlie Simpson, Technical Editor*

Clarity Software Inc.
2700 Garcia Ave.
Mountain View, CA 94043
(415) 491-0370
(415) 964-4383 FAX

ONE TALKS. THE OTHER EMBEZZLES.

I can combine voice, data, fax and LAN
over low-cost phone lines and save money.



drat!



Time was, the old stat mux was the best way to save money. Those days are gone. Your data-only multiplexor is costing you lost savings every day you use it.

For about the same price as a stat mux, you can now buy a data/voice network server able to combine remote voice, data, fax and LAN traffic over one low-cost leased line at speeds from 9.6K to 56/64 Kbps. It's called Marathon 1K and it's a breakthrough in technology and fast payback.

Using the same private line for voice and fax as well as data and LAN traffic can save big bucks month after

month on phone company toll charges. So Marathon 1K can pay for itself in just a few months, and after that all the savings go to your company's bottom line.

Products that don't save your company money are no more than profit robbers. Get Marathon instead.

Call for a free compressed voice demonstration or attend a Data/Voice Integration Workshop. Call toll-free (800) MICOM US [642-6687] or (805) 583-8600. Fax (805) 583-1997. Canada: (800) 932-DVNS.

Call today and stop wasting money.

MICOM®

CIRCLE 465 ON READER CARD

WHO'S HIRING UNIX FOR THE OFFICE?

No Longer The Exclusive

Domain Of Academics

And Engineers,

UNIX Is Gaining Prominence

In Office Environments

BY PAULA JACOBS

UNIX is heating up in the office. Although PC users are not about to throw out their existing DOS-based systems, UNIX is no longer the exclusive domain of technical applications, such as CAD and CASE. A wide variety of commercial and technical users are beginning to open their eyes to the powerful capabilities UNIX brings to the desktop.

Although the actual number of UNIX office users is still relatively small, subtle changes are occurring. Increasingly, we see traditional PC users adding X Windows terminals and UNIX servers to their office configurations. And long-time UNIX technical devotees are beginning to use office applications on existing workstations.

According to Summit Strategies Inc. (a Boston-based market research firm), an estimated 70,000 of the approximately 365,000 UNIX workstations shipped in 1990 are being used for commercial applications by end users rather than by software developers. This market is expected to grow at five times the rate of the overall industry and at more than twice the pace of the information technology market by 1995.

"The commercial arena represents the fastest growing part of our business and we predict that it will out-perform other sectors, where there is growth action in the workstation market," says Mark Tolliver, marketing manager, Hewlett-Packard Workstations Business Unit. "We are quite optimistic, and are

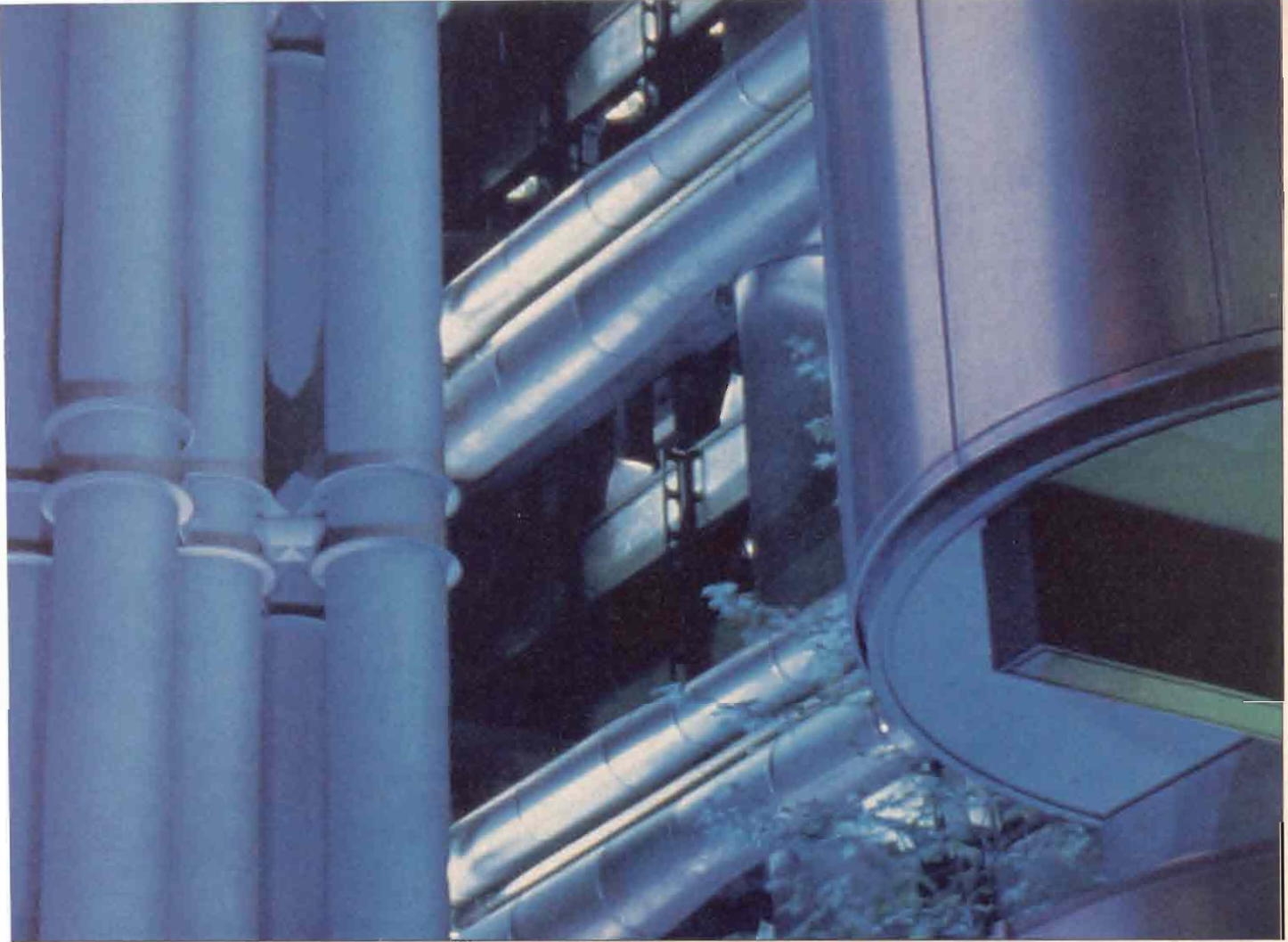

pleased that we continue to gain key customer wins. We see that the forward-looking organizations, particularly those with mission-critical applications, such as customer service and financial trading, are on the forefront of purchasing UNIX."

Who Are The UNIX Office Users?

GENERALLY, USERS OF UNIX in the office fall into two categories. The largest group consists of technical workstation users who want to increase the productivity of their existing UNIX systems. Popular DOS-based software packages, ranging from word processing and electronic publishing to spreadsheets and decision support tools, are now widely available on UNIX platforms, including HP-UX. These offerings have attracted long-time UNIX technical users, who understand the benefits, such as enhanced graphics and multitasking capabilities, achievable by running these applications directly on workstations rather than on PCs.

The second group, significantly smaller but growing rapidly, consists of new UNIX customers who recognize the power that the UNIX platform can bring to office computing. This group includes both those downsizing from midrange and mainframe platforms, as well as those migrating from PCs.

In the past year, new Hewlett-Packard customers have included the Stock Exchange of Singapore, Boatmen's Bancshares and GTE Telephone Operations. HP is providing 1,600 HP Apollo 9000 Series 400 workstations in client-server configurations for trading activities of the Stock Exchange of Singapore. Boatmen's Bancshares Inc. chose to automate its entire investment and sales operations, using 68 HP Apollo 9000 Series 400 workstations, 62 HP 700/X terminals, and two HP 9000 Model 645 database servers running InTrader portfolio management software from Digital Solutions Inc., an HP VAR. GTE Telephone Operations (Telops) is installing a network of more than 3,500 HP Apollo 9000 Model 425e workstations and Model 433s servers to enable customerservice representatives to quickly access multiple databases containing customer information records and online documentation.

There are three primary types of applications that users are requesting, according to Peter Vescaso, group market segment manager, productivity tools for the HP Workstation Business Unit. "First, they want the traditional desktop applications which they have used on PCs; these include WordPerfect, Lotus 1-2-3, CoreDraw and Informix Wingz. Second, users are asking for applications that can improve group productivity, particularly in network environments. For example, technical support people are now using workstations for multitasking

capabilities. And third, people who are downsizing want more responsive, better performance, multitasking capabilities. White collar workers, for example, need to switch tasks frequently, and by just clicking on the button, it is now possible to switch instantaneously between applications."

Integrated Office Systems

INTEGRATED OFFICE SYSTEMS represent one way to take advantage of networking environments, while increasing group productivity. And industry research indicates that user demand is growing steadily. According to a 1991 International Data Corp. (IDC) study, 1990 worldwide revenues related to UNIX-integrated office systems totaled \$108 million, eclipsing the previous year's figure of \$63 million.

As Judith Hurwitz, vice president, Office Computing and editor, *UNIX in the Office* for The Seybold Computing Group, explains, "Demands for the integrated office tend to be in vertical markets, such as government. What we saw in the '80s as the concept of an integrated office never really happened, as most people used simply the electronic mail functionality. In order to be successful, the concept of the office required an integrated infrastructure, which was never the reality. What we need to make UNIX a reality in the office is maturation of the industry and true interoperability."

Indeed, today's UNIX integrated office systems are a far cry from those of the '80s, created as an idealistic vision of the office of the future. Instead, the latest repertoire of integrated office software solutions reflects a more realistic response to actual user demands and requirements in a variety of markets, including the U.S. government, traditional commercial sectors, manufacturing, health services, and telecommunications.

"People buying workstations and X Windows terminals, typically in a graphics environment, are interested in creating high-quality text and graphics, but want products that are easy to use, very powerful, and with a consistent user interface," says Jit Saxena, president, CEO and founder of Applix Inc.

Flexibility and coexistence with other platforms are also key customer requirements. As Saxena explains, "People want the flexibility to integrate everything into a document — spreadsheets, audio and video images, and up-to-date data from databases, engineering, CAD drawing, stock market reports — and then mail or fax documents as the centerpiece of everything in business."

These considerations were taken into account in the development of Applix' Asterix software product which runs on HP Apollo 9000 300, 400 and 700 Series and HP 9000 Series 800 workstations, as well as other UNIX-based platforms. Asterix (Version 2.0) is X Window System office integration software which includes advanced word processing, integrated graphics, a set of easy-to-use macro tools, plus optional spreadsheets, mail and filter packs.

Asterix features compound document technology with live links among Asterix applications and an extension language — or scripting — facility (ELF) for extending Asterix and integrating or live-linking Asterix with third-party products. With live links to third-party applications, users can write macros to link files from other software packages on their desktops, such as Lotus 1-2-3. Asterix also incorporates audio and FAX support, so users can include audio for voice annotation or fax documents directly from within Asterix.

Desktop Publishing

THE ISLAND GRAPHICS Island Productivity Series is a set of office productivity tools for designing compound documents that include graphics, high-quality color images and text. The product, which provides both word processing and desktop capabilities, is designed to meet the needs of UNIX workstation users who do not require specialized, high-end desktop publishing functionality.

The Island Productivity Series — IslandWrite, IslandDraw, and IslandPaint — combines WYSIWYG word processing, advanced page layout and graphics, all in full color. This trio of tightly integrated publishing tools is available in Open Look and OSF/Motif versions for UNIX workstations, including the HP 9000 Series and the HP Apollo 2500, 3000, 400, and 4500 series. According to Paul Remer, executive vice president, Island Graphics, "Typically, we see that people are producing a lot of shorter documentation, under 30 pages, such as faxes, memos, letters, proposals. We have targeted technical users who are running their primary applications all day. They like the capability to use icons and cut and paste what they are working on. Also, people want more and better filters to their existing word processing software, such as WordPerfect and Microsoft Word."

To address customer requests to insert equations and tables, Island Graphics will include these features in its newest product release codenamed "Island Presents." This release will also include an outline-driven graphics program that includes pixel editing and charting and run under OpenWindows and Motif.

UNIX Goes To Work

BATTERYMARCH, A BOSTON-based portfolio management firm, has used HP-UX workstations for 3 1/2 years to develop in-house a suite of portfolio management software. "There's no question that we originally chose UNIX as the best platform for software development," explains Bill Boyer, project manager for the Battery UNIX Portfolio Management System.

In the past year, however, the company's portfolio managers also began using HP-UX workstations, including the HP 400s, 400t, 360 and 370 series. According to Boyer, "We wanted to



RELIABLE / AFFORDABLE / PRACTICAL

ISA 5022 8mm

ISA 5030 DAT



**New 5 Giga Byte 8mm tape unit
with improved data transfer rate
and file searching capabilities.**

**1.3 and 3-5 Giga Byte 4mm
tape drives with DDS and
compression format capabilities**

**All products manufactured by ISA are fully compatible with the HP Systems.
Supporting the HP 1000/3000/9000 with either HP-IB or SCSI interface.**

MANUFACTURING WHAT OTHERS DREAM



Headquarters:

ISA CO., LTD. 1-1-5 Sekiguchi, Bunkyo-Ku, Tokyo 112 Japan
Tel: 81-3-5261-1160 Fax: 81-3-5261-1165

Asia / Oceania:

ISAHK CO., LTD. (Hong Kong) Tel: 852-3674877 Fax: 852-3696943
KINGDOM PTY LTD. (Taiwan) Tel: 886-2-5050525 Fax: 886-2-5031680
HOWCHING CORP. (Australia) Tel: 61-2-451-8131 Fax: 61-2-451-8131
PT. CITRATHIRZA ASTARIJAYA (Indonesia) Tel: 021-828-1687 Fax: 021-828-1686
INFONET ENGINEERING PTE LTD. (Singapore) Tel: 65-296-3377 Fax: 65-297-1194

U.S.A.

TEXAS ISA, INC. (Houston) Tel: 713-493-9925 Fax: 713-493-2724

Europe:

EURISA (France) Tel: 33-1-48-61-48-95 Fax: 33-1-48-61-49-06
COMPUTTECHNIC AG (Switzerland) Tel: 41-71-42-64-64 Fax: 41-71-42-64-55
HCS GmbH (Germany) Tel: 49-40-550-10-75 Fax: 49-40-559-14-86
SEDASIS SA (France) Tel: 33-98-41-70-90 Fax: 33-98-41-66-33

* All tradenames and product numbers are the property of their respective companies.

CIRCLE 245 ON READER CARD

[TOWARD UNIX-DOS HARMONY]

With the all-UNIX office still a rarity, the biggest question for most organizations is how to make DOS and UNIX systems work together. The fundamental consideration is data interchange. If users can share their word processing documents, spreadsheets and databases, other compatibility concerns are secondary.

With so many data formats to choose from, establishing standards isn't easy. Here's a short list of commonly used formats that have become de facto standards:

Common text formats:

IBM Revisable Form Text (DCA/RFT)
Microsoft Rich Text Format (RTF)
ASCII 7- and 8-bit text

Graphics formats:

TIFF
PCX
Computer Graphics Metafile (CGM)
HPGL
PostScript
AutoCAD

Spreadsheet and database formats:

Lotus WK*
Multiplan SYLK
Data Interchange Format (DIF)
dBase
Comma-separated value (CSV) text

Although standard data formats are useful, they don't tend to be as rich as other proprietary formats. Documents and spreadsheets may lose font and formatting information when they are converted. Graphics may have to be converted from object- or vector-based images to bitmaps. Even a proprietary format can cause problems for different releases of the software.

One way to simplify data exchange is to insist that everyone use the same software packages for both DOS and UNIX. Office applications that run under both DOS and UNIX include:

- Borland Quattro
- Informix Wingz
- Lotus 1-2-3
- Microsoft Multiplan
- XyQuest XyWrite
- WordPerfect
- Microsoft Word
- dBASE
- DataEase
- CorelDraw

The trouble with this approach is the limited selection of software that's available for any given UNIX platform. WordPerfect 4.2, for example, is available on a large number of UNIX systems, but each succeeding version has been ported to fewer platforms. Version 5.0 has only been moved to 15 or so flavors of UNIX, and version 5.1 supports even fewer than that.

A particular problem is finding presentation graphics programs and Windows applications that run on both platforms. It is one of the great ironies that UNIX — which runs on some of the hottest graphics workstations in existence — is so short on office graphics applications, and makes such minimal use of graphical user interfaces.

The X Window System has opened the door for better graphics under UNIX, and soon the GUI war between Open Look and OSF/Motif will end, but graphics is still a very limiting factor.

X, oddly enough, may cause as many problems as it solves. Any UNIX package supporting X has to assume that some of its users will be using X terminals. High-performance graphics applications can't use X over a network because it is glacially slow. Updating a 256-color, 1024 by 768 bitmap over an Ethernet network can take seconds, which is totally unacceptable for scrolling graphics or animation, which require instantaneous screen updates.

A Match Made In...

None of these problems are show-stoppers, but they have slowed DOS software vendors' entry into the UNIX market. With all the technical hassles, the puny (by DOS standards) market is attractive to only a handful of the biggest.

To circumvent the lack of software availability (and to avoid paying the higher sticker prices of UNIX software) many are choosing to give up on UNIX office applications entirely, and run DOS applications under a software emulator — such as SoftPC from Insignia Solutions — or the DOS merge capabilities of Intel-based UNIX variants like SCO.

DOS emulation adds cost and complexity to the system, runs slowly and occasionally blows up. What could make more sense than spending \$700 to make a \$10,000 workstation behave like a \$600 PC? It takes a workstation in the class of a 76 mips HP 700 to run DOS emulation as fast as an i486. That's no bargain.

The long term viability of DOS emulation may also be questionable. Most emulators can only cope with real-mode DOS software which stays inside its 640 KB bounds. 32-bit protected-mode (80386 and up) code and strange memory usage will blow DOS emulators clean out of the water. Most users can live without Windows in enhanced mode, but OS/2 and 32-bit Windows NT are not going to be so easy to deal with.

Integrating DOS and UNIX in the office still isn't easy, but take heart. At least it can be done. Almost. —Gordon McLachlan, *Contributing Editor*

There must be something better than the patch panel to switch users between systems...

I know but we can't afford it

We need more ports so all our terminals and PCs can access the host computer...

Can't afford it...

When the system goes down, we need a switch to move users to the back-up, without re-cabling...

Can't afford it...

Any hacker can dial in to our system. Can't we do something about security?

Can't afford it...

We need a LAN to share laser printers and high speed modems...

Can't afford it...

We need more Ethernet terminal servers...

Can't afford it...

ASK US
HOW TO
**SAVE ON
HP DTC
CONNECTIONS**

Now, the proven multi-purpose async connectivity solution you can afford



With Equinox, you **can** afford to network all your asynchronous terminals and PCs to your host computers — even when times are tough. Switch

between hosts from your keyboard. Establish multiple sessions with a few keystrokes. Share ports among part-time users. Let users access printers and share modems.

and the system is supported by a full three year warranty.

Whether you have fewer than 100 or thousands of users, Equinox has a Data PBX sized to fit your needs. And at about \$100 per port, it's the networking solution you can afford! Call today for details of our 30-day free trial.



Even transfer files among PCs without installing a LAN.

Twisted-pair cabling keeps installation costs low and eases people and equipment moves. T1, Ethernet, RS-232, RS-423 and current loop interface options simplify connections in multi-vendor environments, cross-campus or cross-country. Built-in fault tolerance keeps you operational,

CIRCLE 115 ON READER CARD

EQUINOX

Equinox Systems, Inc.
14260 S.W. 119 Avenue
Miami, FL 33186

800/275-3500

305/255-3500 • FAX 305/253-0003

All names, products and services are the property of their respective organizations.

populate our workstations with more applications, similar to the types we had been running on our Macintosh, to provide our users with increased productivity and expand the functionality of our workstations."

The first two applications the company added were Island Graphics and Informix Wingz. "We wanted to provide our users with word processing, drawing and spreadsheet capabilities. We use Island Graphics, a nice graphical Motif-compliant productivity application, primarily for memo writing. We've also produced block diagrams, with output to our Postscript printers. Some of us had also been Wingz users previously and were excited to find out it's available on HP," says Boyer.

Some companies require that high-performance workstations provide the ability to run commercial applications such as Lotus 1-2-3, which is now available on HP Apollo 9000 Series 400 and 300 and will support HP's new Series 700 workstations and Series 800 business systems.

Another development shop that has added a commercial application to its UNIX environment is Digital Solutions Inc. (Bloomington, MN), an HP VAR and beta test site for Lotus 1-2-3 on HP-UX. As developer of InTrader portfolio and management trading software package, Digital Solutions has a growing customer base, servicing both banks and regional money

THESE DAYS, COMPANIES REQUIRE
THEIR HIGH-PERFORMANCE WORKSTATIONS
TO RUN COMMERCIAL APPLICATIONS,
SUCH AS LOTUS 1-2-3.

centers. The company has been using Lotus 1-2-3 to track software problems and the software fixes performed during the debugging process.

As Dan Whipp, quality assurance/client services manager explains, "My job is to test the system before software is released to users, and to track both problems and fixes. We are an exclusive UNIX shop, and currently run HP-UX Revision 8.05 on the 300 Series. I am pleased to be able to use Lotus 1-2-3 on my workstation, as it provides the capabilities I was familiar with when I used Lotus on a PC, and I got exactly what I wanted."

GTE (Irvine, TX) is using an HP 9000 Model 852 with

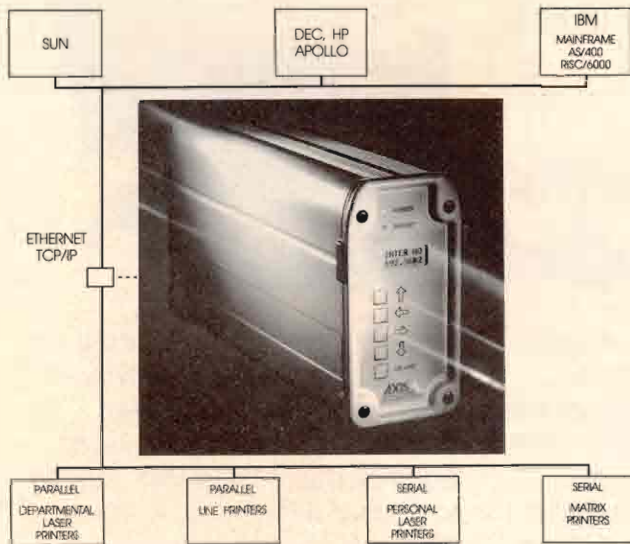

Axis AX-5 Ethernet TCP/IP
A DEDICATED PRINTER SERVER

- AX-5 GIVES YOU FREEDOM TO PLACE THE PRINTER WHERE YOU NEED IT.
- ATTACH DIRECTLY TO THE NETWORK WITH CONNECTIVITY FOR UP TO FOUR PRINTERS.
- SUPPORT OF ETHERNET IEEE 802.3 CSMA/CD INCLUDING THICK ETHERNET, THIN ETHERNET AND TWISTED PAIR ETHERNET 10BASET.
- FAST THROUGHPUT: UP TO 30 KBYTES/SEC WITH A PARALLEL INTERFACE.
- EASY INTEGRATION WITH THE HOST. SIMPLY ASSIGN AN INTERNET NUMBER AND LOG IN USING FTP.
- CONNECTION TO SYSTEMS SPOOLER.
- PROTOCOLS SUPPORTED: FTP, TFTP, ARP, IP, ICMP, UDP, TCP, TELNET, REVERSE TELNET AND PROS.
- SYSTEMS SUPPORTED: BERKELEY UNIX (SUN, DEC, HP, APOLLO ETC.), UNIX SYS V MACHINES.
- AIX (IBM RISC/6000), VAX/VMS, OS/400 (IBM AS/400) AND IBM MVS OR VM WITH TCP/IP SUPPORT.
- AUTOMATIC CONVERSION OF LINEPRINTER DATA INTO POSTSCRIPT, SELECTABLE.



AXIS COMMUNICATIONS AB, Scheevägen 16, S-223 70 Lund, Sweden. Phone: +46-46-191800. Fax: +46-46-1316130. Telex: 33709 Idcom S.
AXIS COMMUNICATIONS INC., 99 Rosewood Drive, Suite 170, Danvers, MA 01923, USA. Phone: (608) 777-7957. Fax: (508) 777-9065.

CIRCLE 250 ON READER CARD

DISASTER RECOVERY SERVICES

*An Ounce of Prevention
Is Worth a Poand of Cure.*

Find out how you can insure the continual operation of your HP data center, before its too late.

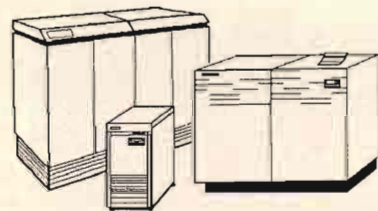

Computer Solutions, Inc.
(201) 672-6000

CIRCLE 167 ON READER CARD

How to become a sharpshooter

Introducing Navigator Information Services, a whole new way to allow software and hardware companies to take aim at the hottest prospects for their products and services. Right from the desktops of their marketing departments.

Information that really hits home

Now you can capitalize on the first database service to bring you direct, online access to the highly prized subscriber information of four key industry publications from Professional Press. Including *DEC Professional*, *HP Professional*, *MIDRANGE Systems* and *LAN Computing*.

This should be the only way you buy mailing lists in the future. For a small investment, you can zero in on the best leads available. Using criteria that let you select prospects who are planning to purchase what you have to offer. Right now!

Do you have weak sales for your product in a particular region? Guide your sales efforts with sharply targeted prospect lists for mailings and telemarketing campaigns.

Take an extra 15 minutes and choose from a wealth of additional variables to fine-tune a product introduction.

Turn long shots into sure shots. If just one additional person buys your product or service, the use of our service already pays for itself.

Easy and affordable to use

Navigator's new service is easy to use. User-friendly screens let you highlight your selected search criteria. The results appear instantaneously. Allowing you to further refine your subsequent selections.

Better yet, it's also exceedingly affordable. Access our service by calling 900-990-4228. You pay just \$1.50 per minute for 2400 baud service from any VT200/300/400 or compatible terminal. And as a value-added service, you can also order your mailing lists and telemarketing leads directly online.

Navigator Information Services. It will turn you into a marketing sharpshooter overnight.

To learn more about this or other online subscriber information available from Navigator Information Services, contact Jerry Meyers at 201-438-2400 (Ext. 201). Call 900-990-4228 to take advantage of our straightforward and easy-to-use online data service today.

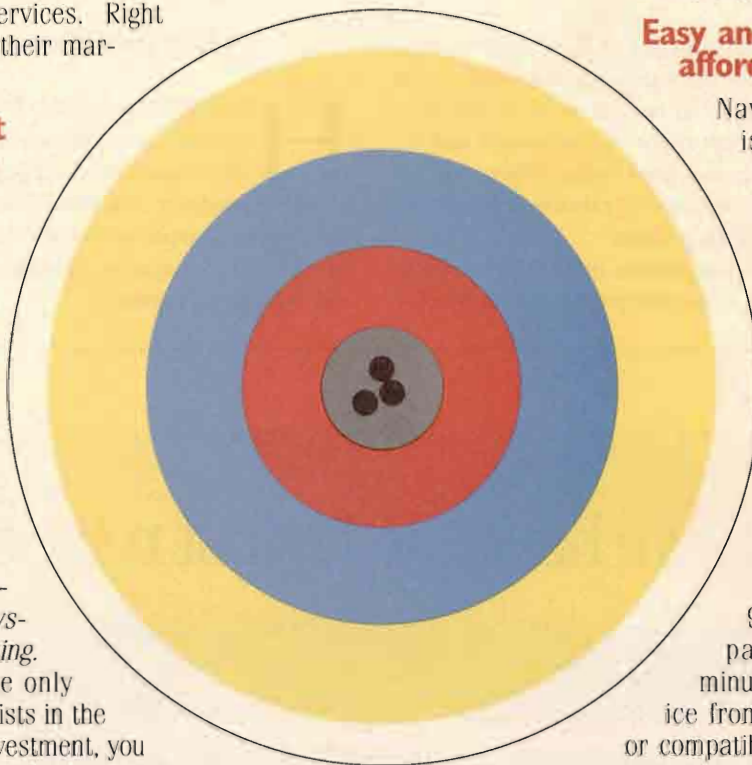

Navigator INFORMATION SERVICES

A division of Datability, Inc.

One Palmer Terrace Carlstadt, NJ 07072

CIRCLE 476 ON READER CARD

Verity's Topic text retrieval software to automate its customer service department. As part of its operations, GTE is required to submit complex regulatory filings to the FCC as well as 41 state public utility commissions. The company files both regulatory filings and rate information in internal "Tariff" binders, which need to be updated in order to provide customers with up-to-date information. Filings are composed of multiple documents that have been created and stored in a variety of formats, including Microsoft Word 5.0 and WordPerfect 5.1. GTE, which is merging with Contel, needed a way to centralize this "Tariff" information into one standardized repository. Users from four GTE sites, connected over a 3Com network, must be able to dial in in order to retrieve and edit the most up-to-date information.

According to Tom Woltoff, manager of Tariff communications at GTE, "We needed to avoid hard copy distribution, and ensure that files are accurate and up-to-date at all of our sites. This system has helped automate more of this process and increase productivity. Now users can more easily retrieve past filings, cut and paste new documents, edit existing information, and more easily manage the filing process."

The Washington Post is also a relative newcomer to using UNIX for office applications. The newspaper, with a Sunday

circulation of approximately one million readers, required an efficient way to track advertising circulation inserts. For both the Sunday and daily editions, the paper receives preprinted advertising pieces which need to be stored and retrieved for scheduled advertising packages. These packages then must be stored for pickup by the newspaper distributors.

Approximately a year ago, the company installed HP 9000 825/835 workstations running Informix 4GL, ESQL, and On-Line database software tools. As Bill Frazier, systems manager, explains, "We have used these UNIX tools as a platform to automate our warehouse inventory system. We are also running a small Ethernet."

HP Client-Server Applications

HEWLETT-PACKARD OFFERS a solid foundation for client-server applications, both with its workstation/server family and support for a variety of clients, networking products, and NewWave Office. On the server side, HP supports applications including decision support tools, integrated office systems, spreadsheets, text retrieval and executive information systems.

When we say we have the fastest relational database

HP ALLBASE/SQL on your HP 3000 outruns every other RDBMS in the field. And we've got the numbers to prove it.

The Transaction Processing Council's TPCA Benchmark for ALLBASE/SQL

© 1991 Hewlett-Packard Company NSS9103

on the HP 3000 remains unchallenged. For instance, we achieved a pace-setting 38 TPS on the Series 948. And we're the first company to push price/performance under \$20K per TPS.

We have another price/performance

winner in the HP 9000. TPCB Benchmark results put it 43% ahead of the runner-up.

Many HP 3000 owners already have this sure thing installed on their systems. And it's easy to get out of

Many of these products, such as Cognos' PowerPlay a reporting and analysis package, are available on both the client and the server. When used in client-server mode, PowerPlay can run with different hosts to distribute information automatically to managers throughout the organization. For example, PowerPlay can complement PC tools such as Microsoft Excel and Lotus 1-2-3 by tying into corporate databases, focusing managers on critical information that can be exported to spreadsheets for further computational analysis.

According to Robin McNeill, PowerPlay product manager, "From the end-user reporting side, people are setting up low-cost UNIX servers that enable you to move and extract quite a bit of data from a database." PowerPlay automatically presents managers with information from virtually any database, spreadsheet or other data source in graphical form, such as colorful pie charts and bar graphs.

Some other applications that support HP-UX under the NewWave Developers Program include Jetform, a forms generation package; Keyword KEYPack, which converts and retains formatting features of 45 word processing systems; Channel Computing's Forest & Trees, which provides EIS functionality; PacerPost, Macintosh to HP OpenMail connectivity; Voice 1 from Decision Management Associates, voice annotation at

the desktop; Dexotek Calendar/Schedule system; Verity's Topic, which provides content-based text retrieval; and Saros' Mezannine, a networked file/object management system.

Coexisting With Other Office Workers

IN THE UNIX OFFICE environment, interoperability is more than a buzzword. For the near future, at least, a variety of PCs, workstations and multivendor equipment will continue to coexist. UNIX software vendors understand that users need to protect their existing software investments. As a result, we see that UNIX office software products, such as Verity's Topic and Applix' Asterix were designed to allow coexistence with existing software applications and support for numerous word existing application packages.

Products such as Island Graphics Productivity Series often include special filters that allow a high degree of import/export capability. And today, more than ever, vendors are realistic about designing modular software products so that users can purchase only the components that meet their needs.

As more UNIX-based workstations are sold into commercial markets, the need for office applications that integrate with

for your HP system, you can bet on it.

the starting gate. Just give us a call and we'll show the way.

So phone **1-800-637-7740, Ext. 2296** for more information and a copy of our self-paced training manual: "Up and Running with ALLBASE/SQL."

Your whole company will move much faster.



**HEWLETT
PACKARD**

C O M P A N I E S M E N T I O N E D

Applix Inc.
112 Turnpike Rd.
Westboro, MA 01581
CIRCLE 312 ON READER CARD

Channel Computing Inc.
53 Main St.
Newmarket, NH 03857
CIRCLE 310 ON READER CARD

Cognos
67 S. Bedford St.
Burlington, MA 01803-5164
CIRCLE 311 ON READER CARD

Decision Management Assoc.
901 N. Pacific Coast Hwy.
Suite B19
Redondo Beach, CA 90277
CIRCLE 304 ON READER CARD

Dexotek
100 Harwood Blvd.
Suite 2
Dorion, Quebec, CD J7V 1X9
CIRCLE 309 ON READER CARD

Digital Solutions
6100 Green Valley Dr. Suite 170
Bloomington, MN 55438
CIRCLE 308 ON READER CARD

Informix Software
4100 Bohannon Dr.
Menlo Park, CA 94025
CIRCLE 307 ON READER CARD

Island Graphics
4000 Civic Center Dr.
San Rafael, CA 94903
CIRCLE 306 ON READER CARD

Jetform
560 Rochester St.
Suite 400
Ottawa ON CD K1S 5K2
CIRCLE 305 ON READER CARD

Keyword Office Technologies
2816 Eleventh St. NE
Calgary AB CD T2E 7S7
CIRCLE 315 ON READER CARD

Saros Corp.
10900 Northeast 8th St.
Suite 700
Bellevue, WA 98004
CIRCLE 314 ON READER CARD

Verity
1550 Plymouth St.
Mountain View, CA 94043-1230
CIRCLE 313 ON READER CARD

primary business applications will grow. Although currently there is only a 0.2 percent penetration rate of workstations within the commercial sector, this rate is steadily growing.

Workstation technology allows access to up-to-date real time data. This capability explains why financial services often have selected workstations over PCs and why it is anticipated that other service organizations will soon follow suit. Such organizations are attracted by UNIX office software features, including the use of live links, providing the customizability, extensibility, and the flexibility that customers are demanding.

Or as Applix' Saxena points out, "There's a class of applications, of which Asterix is one example, that feature customizability and integration not available with PCs. Now that these applications are available, they will drive the workstation market within the commercial environment." — *Paula Jacobs is a marketing consultant and writer based in Framingham, MA. She specializes in the implementation of new technologies.*

Would you like to continue to see articles on this topic?
Circle on reader card
yes 350 no 349

HOW TO TELL CUMULUS FROM THE OTHERS.

- Plug compatible for 700/92, 700/94, 2392, 2394.
- For use on all HP 3000/9000/1000's.
- 40% larger screen area.
- Custom font.
- Less user eye strain.
- 8 pages of displayable memory.
- 80/132 columns in 2 keystrokes.
- 2394 forms cache.

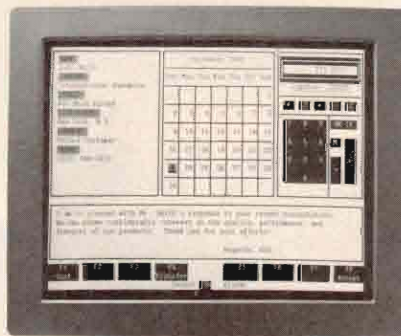

- Reliable, proven performance.
- Uses less power in sleep mode.
- Desk top accessories: calculator, appointment calendar, note pad and personal file system.
- Whether you prefer the HCT or new CET with typeahead, you will enjoy the lowest total cost of ownership and a 5-year warranty.*

Call for a free demo.

Cumulus Technology Corp.
1007 Elwell Court, Palo Alto, CA 94303
For more information call: (415) 960-1200
(800) 648-6004 Fax (415) 960-3522



*Continental USA and Canada only.

Introducing the Do-It-Yourself Application Remodeling Kit

What if you could remodel your existing applications overnight to add PC-like retrieval windows and hot-key task switching on standard HP terminals? What if you could add incredibly fast on-line reporting in 30 minutes or less? What if you could customize command and help menus for your users in less than an hour? And what if you could do it all without taking a big bite out of your DP budget?

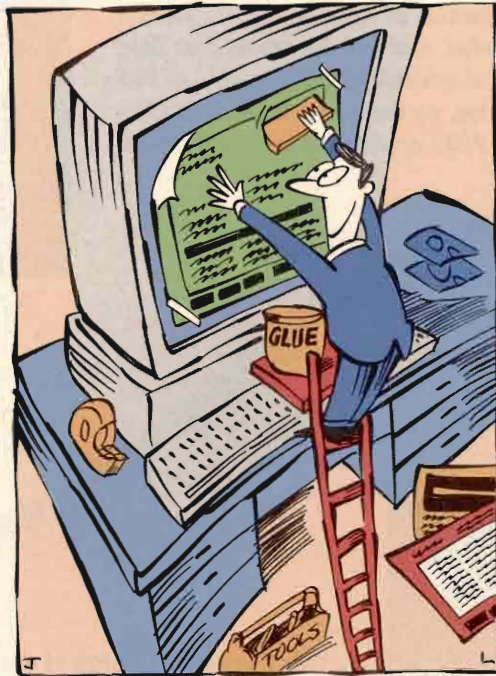

Remodel Your Applications Without a Second Mortgage

Not only can you make your users more productive with instant, on-line access to any data they need, but you can do it in a morning, for a fraction of the cost of an application rewrite. You save programming time. You save CPU overhead. You save disk I/O. And you save big software bucks. Pretty smart!

Introducing OMNIDEX On-Line. For Do-It-Yourselfers With No Time To Spare.

OMNIDEX On-Line combines the keyword retrieval power of OMNIDEX with the PC-like windows of OmniWindow and the instant reporting of OmniQuest to deliver a complete application make-over kit that can be installed in a morning. On ASK. Collier Jackson. SFD. Gerber Alley. On Speedware, QUICK, Cobol or any other 3rd or 4th GL application. No hand tools required.



Thinking About Moving To Relational In The Future? We'll Provide The Moving Van.

Now you want the other good news?

If you're thinking about going relational, so is OMNIDEX. Within the year we'll be running on UNIX and relational databases with the same windows interface and instant

retrieval. Performance gains are just as spectacular on relational databases as they are on IMAGE. So you can rest assured that the investment in remodeling today will continue to pay off when you move to your new neighborhood.



OMNIDEX On-Line. Business Solutions for the 90's.



Dynamic Information Systems Corporation 5733 Central Avenue, Boulder, Colorado 80301 (303) 444-4000

CIRCLE 113 ON READER CARD

Hosts and PC's have

Your sales department needs frequent, easy-to-interpret snapshots of sales by region. Session provides the data needed, and Excel presents that data graphically. With Session's full implementation of DDE and DDE templates, no changes are needed to the HP 3000 or HP 9000 application previously used.

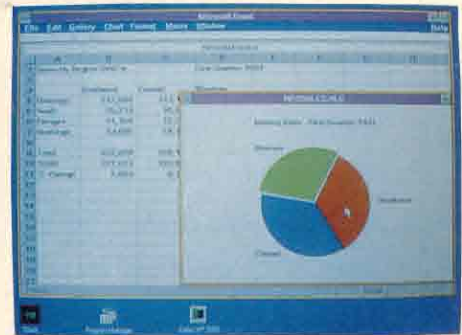
A screenshot of a terminal window displaying a table of financial data. The table has multiple columns and rows, with some cells containing numerical values and others containing text. The terminal window has a menu bar at the top and a status bar at the bottom.

Your financial department needs an easy way to extract data from the HP host and manipulate the data in a spreadsheet for analysis. Session and Excel, working together, can do this automatically every morning, providing up-to-the-minute data for crucial financial decisions.

Are you tired of listening to users complain about how difficult and time-consuming it is to get host computer information into their PCs?

Session for Windows makes it easy.

Using Business Session[®] for Windows, scripts can be created that automatically retrieve host data and pass it to Windows applications. Because Session supports Microsoft's Dynamic Data Exchange (DDE), Session can talk to programs like Microsoft Excel[™] and Word[™] for Windows, with no involvement on the part of the user. This puts information where it's

needed, when it's needed, and allows easy analysis using your PC applications.

Automate repetitive tasks.

Session's scripting capabilities can be used to automate many repetitive tasks, such as log-ons, printing files, and creating and deleting files. And Business Session for NewWave takes task automation even further, allowing users to transfer files or run scripts with a simple drag and drop. Better yet, they can let their Agents do the work.

Session lets PCs emulate a variety of terminals, including HP 700/94, HP ANSI, and DEC VT100.

The Tymlabs logo, featuring the word 'Tymlabs' in a stylized, cursive font.

Tymlabs Corporation
811 Barton Springs Road
Austin, TX 78704 USA
(512) 478-0611 Fax (512) 479-0735

Tymlabs (UK) Ltd.
Munro House, 9 Trafalgar Way
Bar Hill, Cambridge, UK CB3 8SQ
(0954-780088 Fax 0954-780001

Wick Hill Associates
U.K. 0784 438441

Tymlabs-APPC
France 64-54-87-37

Manda
West Germany 02151-58980

Infosistemas Financieros
Mexico 254-3284

finally clicked.



Your senior management needs easy access to critical information stored on the company's network of computer systems. Using other Windows-based products like Asymetrix ToolboxTM, a custom interface can be created that allows host data to be accessed by simply clicking on an area of the screen. Windows applications extract data from the network with Session, making it available for analysis with Excel and report distribution through electronic mail.

Files can be transferred over many different networks, and multiple sessions to different hosts can be running at the same time.

Put Session to the test . . . risk-free.

If your users are retrieving host information by displaying the data on their PC screens and copying it over bit-by-bit, or by downloading the files to PC disks and converting them, it's time you discovered Session. Call today and ask for a free copy of the Session Idea Book. And while you're at it, order a test copy of Session. If you're not satisfied after seeing Session in action, we'll gladly refund your money.

**SESSION
IDEA
BOOK**

Asymetrix

Order this free booklet and find out:

- How to develop an Executive Information System using DDE
- How to replace your terminal-based order entry system with Windows dialog boxes
- How to create a point-and-click interface to your host-based E-mail system
- How to integrate PC and LAN-based databases with host databases
- How to improve programmer productivity by using PC tools to develop and edit source code for host applications
- And much, much more

**CALL TODAY
1-800-767-0611**

Singapore Computer
Singapore 011-65441-2688

Quant Systems
Netherlands 2503-40334

Excelco Oy Ltd.
Finland 358-0-8797212

CIRCLE 141 ON READER CARD

UNIX SECURITY COMES OF AGE

BY WAYNE CACCAMO

Market Forces
Are Reversing
UNIX's
Once-Dubious
Reputation
For Security

The future of UNIX system security is bright, but it wasn't always that way. UNIX was born a development environment, it grew up, went to school and became very popular within the academic community. There UNIX acquired some radical values, didn't always practice "safe sex" — hence the viruses — and obtained a dubious reputation for security. Nevertheless, UNIX graduated and entered the business world.

At first, the young UNIX didn't have the management and administration tools necessary to make it with Fortune 500 companies. Now UNIX has gone back for its M.B.A. concentrating on commercial security — an important credential in large corporations.

From rags to riches, this is the story of how UNIX acquired a shabby reputation for security and why that reputation is changing. Indeed, market forces are shaping the future for a more secure UNIX, without sacrificing any of its well-known talents for portability, interoperability and emerging leadership in performance and usability.

UNIX'S rather weak reputation for security is rooted in its original orientation as an development environment rather than a business system. Engineers typically ensure that they have access to any file or resource and, therefore, disable any security



TELNET
CONNECTION TO UNIX

PASSENGER NAME: YVONNE HEFLIN
X/O FROM: SEATTLE/TACOMA INT'L
X/O TO: CONNECTIVITY CITY
CLASS: FIRST CLASS
DATE: 6-1-92
TIME: 10:00 A.M.
STATUS: POSITIVE SPACE
CARRIER: WALKER RICHER & QUINN, INC.
COUPON NO: 4132
TOUR CODE: 980756

LAT
CONNECTION TO VAX

PASSENGER NAME: YVONNE HEFLIN
X/O FROM: SEATTLE/TACOMA INT'L
X/O TO: CONNECTIVITY CITY
CLASS: FIRST CLASS

NS/VT
CONNECTION TO HP 3000

PASSENGER NAME: YVONNE HEFLIN
X/O FROM: SEATTLE/TACOMA INT'L
X/O TO: CONNECTIVITY CITY
CLASS: FIRST CLASS
DATE: 6-1-92
TIME: 10:00 A.M.
STATUS: POSITIVE SPACE
CARRIER: WALKER RICHER & QUINN, INC.
COUPON NO: 4132

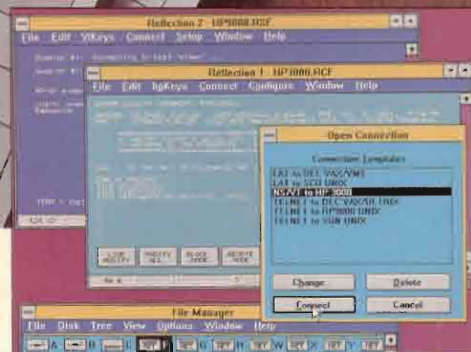

That's the ticket!

Multiple hosts. Multiple servers. Multiple protocols.

Go where you want to go! Access all your hosts and servers from your PC — at the same time. Take the 3000 Connection from the Reflection Network Series™ software and travel your network in style.

Explore multiple sessions to one or more hosts, or work on PC LAN and host applications simultaneously. Switch among sessions without rebooting. Run a number of host and server protocols concurrently from a single network interface card, using very little memory.

Only the 3000 Connection takes you so far. Reach HP 3000, HP 9000, Digital

VAX, and UNIX, and other hosts. (Even IBM mainframes through TCP/IP.) Use Novell and other LANs at the same time. Link up over any major network, with no need for DTCs or gateways.

Put Reflection® terminal emulators to work with the Reflection Network Series and get a lot more mileage. Like the most precise HP emulation for DOS and Windows. Powerful command language. And Reflection's exclusive connection manager, for easy multi-session management.

The 3000 Connection — for all the destinations in your changing world.

Transfer or upgrade, now!

Users of any version of HP Network Services for MS-DOS or OfficeShare qualify for substantial discounts.

Call now for more information.

1-800-92NETWORK

Hurry! Limited time offer!

REFLECTION®
Network
SERIES

REFLECTION®
SERIES
SOFTWARE

Walker Richer & Quinn, Inc.

CIRCLE 145 ON READER CARD

features that might interfere with their ability to get work done quickly.

Subsequently, these "wide-open" systems often would be delivered to customers unmodified. Today, reputable UNIX vendors deliver systems in more restrictive configurations and include instructions on how to install systems securely.

UNIX Goes To School

AS NEWS OF THIS SIMPLE and elegant development environment spread throughout the academic community, the beginning of openness and information sharing was fostered. Universities began to acquire the UNIX source code and books were published providing source code to the UNIX kernel — the very blueprint of the security mechanism.

With the keys to UNIX systems widely distributed, systems were highly vulnerable to security breaches.

The UNIX kernel has changed so much since these documents were published in the 1970s, they no longer represent a significant threat. And although information on UNIX source code is still publicly available, the source code is now legally protected.

Nevertheless, the policy of openness and information sharing among the technical and academic communities persisted, contributing to the explosive growth and popularity of UNIX systems and, consequently, networks, hackers and even crackers. As a result, both the virtues of this environment and its flaws, especially with respect to security, have come to light.

Most experts agree that UNIX isn't necessarily any less secure than those proprietary operating systems it might be cohabitating with or replacing. There are just as many problems with other operating systems, but vendors and users of those proprietary systems usually prefer not to discuss such flaws. For instance, it is cheaper for a bank to absorb a \$1 million loss resulting from an MVS mainframe break-in than to bear the cost of negative publicity.

More recently, well-publicized virus or worm attacks on UNIX systems have exploited some combination of well-known bugs, poorly written superuser programs, careless system administration, or the introduction of free software from public bulletin boards or user special interest groups.

For example, the estimated \$89 million loss resulting from the Internet break-in of 1988 has done much to refuel concerns with UNIX security. Unfortunately, most people assume that all such incidents are a direct result of security vulnerabilities intrinsic to UNIX. But responsibility for most intrusions should not be attributed to the nature of UNIX, but to the nature of an open access network that happens to involve UNIX systems.

In general, putting a computer on a network automatically makes it less secure, regardless of whether the nodes on the network are running UNIX or some proprietary operating system.

Ultimately, the only way to protect the flow of data over the network from electronic eavesdroppers or network "spoofers" is to physically secure and isolate it from the rest of the world. Nevertheless, somehow UNIX has been pronounced guilty by association with such electronic misadventures.

UNIX Enters The Business World

DESPITE SOME BAD PUBLICITY, the sphere of UNIX's acceptance grew out of the academic and government sectors and into the commercial marketplace. Initially, however, UNIX lacked the required pre-packaged security facilities — the academic and government users had grown accustomed to developing these features in-house.

It comes as no surprise then that more than 90 percent of all UNIX security problems are caused by mistakes made by users and system administrators, not by viruses and crackers.

Perhaps more than any other operating system, UNIX security can be either made or broken by the system administrator. A seasoned UNIX administrator can employ a host of tools which, in the appropriate combinations, can accomplish almost any job. However, unlike proprietary systems, these tools traditionally are not pre-arranged for the administrator.

Rather, they must either be developed in-house or be purchased from a third party. And, because UNIX's orientation in the past was that of a development rather than production environment, few such tools have been available.

UNIX Goes Back For Its MBA

UNIX'S SUCCESS IN THE marketplace has attracted a host of developers of sophisticated system administration packages providing security audits, password management and monitoring facilities.

Vendors of UNIX systems have enhanced their offerings with user-friendly interfaces for administering system and network security. In addition, HP provides an emerging industry standard interface for managing networks of UNIX and non-UNIX systems called HP OpenView.

In an attempt to meet the needs of ever-expanding target markets, security enhancements and functionality are being built into the UNIX operating environment. Most vendors are bolstering UNIX security in the areas of password administration, access control, and auditing for increased user accountability. Thus, in many areas including security, UNIX functionality has evolved to the point that it is on a par with or better than proprietary environments.

Clearly, the need for enhanced UNIX security is being addressed. Ultimately, however, no level of operating system security is a substitute for establishing a security policy document that considers the particular needs of an installation. The pri-

Peanut Butter & Jelly Batman & Robin

VISIMAGE & StarJet:

The latest in a long line of unbeatable combinations

VISIMAGE: End User Report Writer

CIRCLE 143 ON READER CARD



PC End User Solution

VISIMAGE PC creates a friendly, yet powerful, environment of pull-down menus and pop-up windows for your PC users connected to the HP 3000.



Terminals, Mac's, and PC's

VISIMAGE 3000 runs on all HP terminals, Macintosh computers, and PC's.



Custom Tailored Reports

Customize, simplify, or completely recreate your own reports. Create simple lists or extensive reports from multiple datasets and databases. Focus on specific items, displaying only the information you require.



Automatic Downloading

Retrieve and import data into almost all PC and Macintosh applications.



Automatic Linking

Select your topic, and all related datasets are automatically linked.



Macro Automation

Powerful calculation and conversion macros can be predesigned for end user automation and maximum ease of use.



Security By User

End user data access and security can be customized for each user logon.

All trademarks are property of their respective companies.

StarJet: Electronic Forms Solution

CIRCLE 144 ON READER CARD



Electronic Forms

Replace pre-printed forms or design new forms that are easily updated and never out of stock.



Saves Money

Let the power of your LaserJet eliminate ordering, storing, and buying expensive pre-printed forms.



Visimage Integration

End user reports produced with VISIMAGE are dramatically enhanced by StarJet.



Speedy

The fastest most efficient way to print forms.



Customer Service

All the support you have come to expect from Vital Soft.

VISIMAGE and StarJet can be purchased independently.

**CALL US TODAY FOR MORE
INFORMATION AND A
FREE PC DEMO DISK!**

VITAL
Soft
INCORPORATED

1-800-VITALSOFT

1153 Bordeaux Drive, Suite 101
Sunnyvale, CA 94089-1210 (408) 745-7680

mary responsibility for complying with and enforcing policy falls on the user and administrator community and not with the operating system — UNIX or otherwise.

UNIX's Career Outlook

THERE ARE TWO market forces driving continuous improvement to UNIX system security. First, affinity for UNIX in the defense-related market is pushing vendors to provide the highest levels of security to meet that market's rigorous requisites.

Second, both the Open Software Foundation (OSF) and UNIX International (UI) are trumpeting enhanced security as a predominant design and strategic theme.

The defense-related marketplace, including the U.S. Department of Defense (DOD) and its suppliers, represent the leading-edge of security needs, at least with respect to data confidentiality. The DOD, already the largest UNIX user in the world, has taken a strategic turn toward UNIX in the past few years.

Vendors are scrambling to satisfy the more stringent DOD security requirements defined by the National Computer Se-

curity Center's (NCSC) Trusted Computer System Evaluation or "Orange Book" criteria. The NCSC evaluates operating systems and assigns various ratings or levels of security including: C1, C2, B1, B2, B3 and A1.

Currently, DOD purchasers are requesting systems that provide a B1 level of security or higher. HP now offers B1 level security for HP-UX. Called HP-UX BLS, this operating system addresses the more complex multilevel security needs typical in the defense-related community. The security enhancements to HP-UX found in HP-UX BLS outpace the requirements of commercial customers. Some of the security features provided by the B-level product most likely will be required by commercial customers in the future.

The second important driving force is the competitive environment. Both OSF and UI are focusing on improved security as a central design theme. Both plan to offer B-level security. Moreover, OSF is planning to address even higher levels of security (i.e., B3, A1) by implementing a more modular Mach-based kernel design. Such a redesign and implementation of the kernel is considered necessary to address the system architecture criterion specified by the highest levels of security.

Another important OSF security initiative addresses the special threats in the area of network authentication and access

The only significant difference.

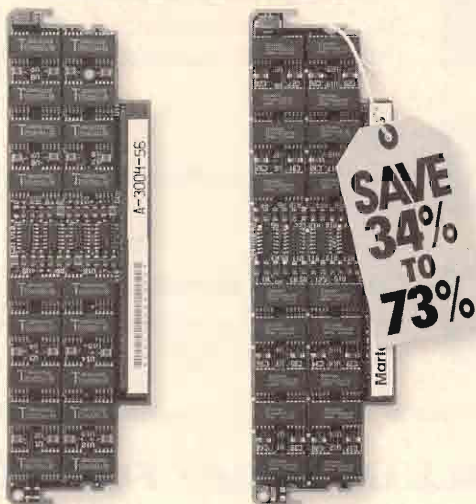

HP/Apollo Memory

Martech Megamemories



Megamemories™ are 100% HP/Apollo compatible. They're made from high-quality components, backed by a lifetime warranty, and even come with a 90-day money-back guarantee. If you're ready to save thousands on memory, call or write: Martech, 1151 W. Valley Blvd., Alhambra, CA 91803-2493 Telephone: (800) 582-3555 or (818) 281-3555 FAX: (818) 284-3092



CIRCLE 220 ON READER CARD

The Right One for a Repeat Performance



Reprints of articles available from

Reprint Management Services

505 East Airport Road • P.O. Box 5363
Lancaster, PA 17601
(717) 560-2001 • FAX (717) 560-2063

Does Adager charge you a fortune when you migrate from MPE to MPE XL?

No. Adager treats all your HP3000 computers with the same care and respect, whether Classic (MPE) or Spectrum (MPE XL).

The same Adager software applies in all cases (with appropriate native-mode procedures for XL systems).

The same Adager price applies in all cases.

This is Adager's policy on XL, in effect since 1987:

- a) If you have an Adager license on a Classic machine and you simply get an **XL machine as an exchange**, there is no Adager upgrade fee at all.
- b) If you have an Adager license on a Classic machine and you get an **additional computer that happens to be an XL machine**, you simply pay the Adager fee for the additional machine.

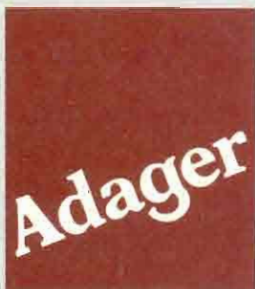

The Adapter/Manager for IMAGE/3000 Databases

The Adapter/Manager for TurboIMAGE Databases

The Adapter/Manager for TurboIMAGE/XL Databases

Sun Valley, Idaho 83353-0030 U.S.A.

Telephone: +1 (208) 726-9100 or toll-free from Canada and U.S.A. (800) 533-7346

Fax +1 (208) 726-8191 Telex 40-3392 Adager EasyLink 6289-6060

control associated with the client-server paradigm of computing. OSF's Distributed Computing Environment (DCE), which will be implemented on both HP-UX and OSF versions of UNIX from HP, will provide network authentication services, an area not covered in the Orange Book.

Because OSF is building in core functionality, such as security from the ground up rather than retrofitting the operating system, users will not have to sacrifice system usability, performance or compatibility in order to take advantage of new security features.

UNIX has matured in many areas important to commercial users, and as a result has a promising future in business environments. Look for industry-leading versions of the operating system, such as HP-UX, to distance UNIX from proprietary alternatives in providing secure, open computing. —*Wayne Caccamo is an HP product manager, HP-UX Security, based in Cupertino, CA.*

Would you like to continue to see articles on this topic?
Circle on reader card
yes 344 no 343

[OSF PLANS TO EXPAND ENVIRONMENT IN 1992]

The Open Software Foundation, of which Hewlett-Packard is a founding member, spent much of 1991 gathering technology for the three fundamental components of its operating environment.

While observers maintain that the eagerness of network managers to move to OSF/1 and the OSF/Motif graphical user-interface environment have been astonishing, the expected lag in development time of distributed computing and management environments is expected to slow that momentum. The real test will be the availability of compliant applications.

Here is the current status of the OSF technologies:

- OSF/1, the OSF operating system kernel, has actually been shipping from several leading platform vendors, including HP, for much of the year. Although the operating system is perceived as just another UNIX derivative, HP and the rest of the OSF members stress that the real goal of the program is interoperability and multivendor portability.

- OSF/DCE, the Distributed Computing Environment, has been completely specified. DCE code is available to members and non-members, so real-world DCE systems should start hitting the streets in the middle of the year.

The elements of the DCE will include the functionality of network layers 4 through 7. The adopted technologies will include RPCs from HP Apollo (with some extensions from IBM and Digital); Digital's Domain Name Service; Siemens-Nixdorf's X.500 service; MIT's Kerberos authentication/security service; Transarc Corp.'s Andrew File System, which is an extension of Sun's NFS; Microsoft's LAN Manager/X, and others.

- Technology submissions for the OSF/DME, the Distributed Management Environment, are still being evaluated, but enough progress has been made that a clear direction for this component can be discerned. A blueprint for the DME was announced last month.

The DME, which is more involved in the physical and internetworking layers, will also include: Distributed print spooling; distributed backup; performance management; load balancing; network software license management; and software distribution and installation.

The OSI Common Management Service is also expected to play a leading role within the DME, but a battle is also being waged in OSF

committee's between elements of HP's OpenView and Digital's Enterprise Management Architecture. With its IBM license, OpenView is expected to have a slight political edge.

This year, with the projects for OSF/1, OSF/DCE and OSF/DME at full steam, the OSF will turn its attention to the development of an Architecture-Neutral Distribution Format (ANDF), a spec that purports to provide a means to distribute applications to multiple platforms without regard for the underlying operating system.

According to the OSF's Vice President of Operations Charles Reilly, this program will include the development of a standard that allows applications to run shrink-wrapped (ANDF-compliant) on different platforms, with more functionality than the industry's current application binary interfaces.

OSF/1 Shipping

HP's current version of HP-UX is, for all intents and purposes, an OSF/1-compliant kernel. For HP's Intel-based systems, the company is expected to rely on the OSF/1 version of SCO UNIX that has already begun shipping from the Santa Cruz Operation.

HP intends to move the company overall to the technology in a phased approach. Of course, the fundamental difference between the two is that OSF/1 is based on Carnegie-Mellon's Mach kernel and HP-UX is System V-based.

Most open systems analysts agree that the differences between OSF/1 and System V UNIX will eventually be negligible. For instance, the two environments have a high degree of base compatibility provided by adherence to network software standards. Both will support the IEEE POSIX operating system interface, ANSI C, the X/Open Portability Guide Issue 3, and the X Window System, and both provide extensions for System V Release 3, BSD 4.3 and SCO Xenix.

Although System V Release 4 has a long commercial headstart, the functional advantages and the strong vendor backing of the OSF consortium could propel its popularity. Already the OSF's Motif graphical user interface development environment is receiving more support among software developers. That popularity is expected to trickle down to the OSF/1 kernel. —*Evan Birkhead, Contributing Editor*

IN ORDER MANAGEMENT SOFTWARE:

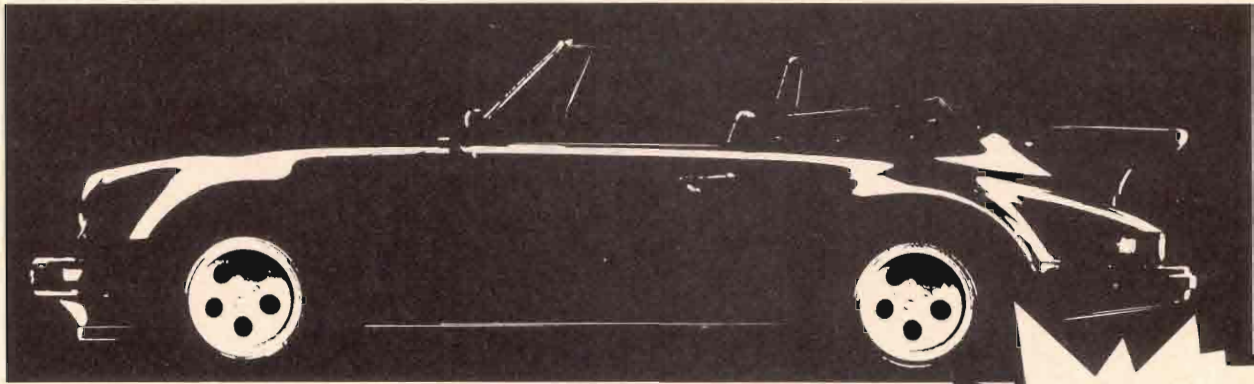

THERE'S CUSTOM.

**NOW
AVAILABLE
ON HP-UX**

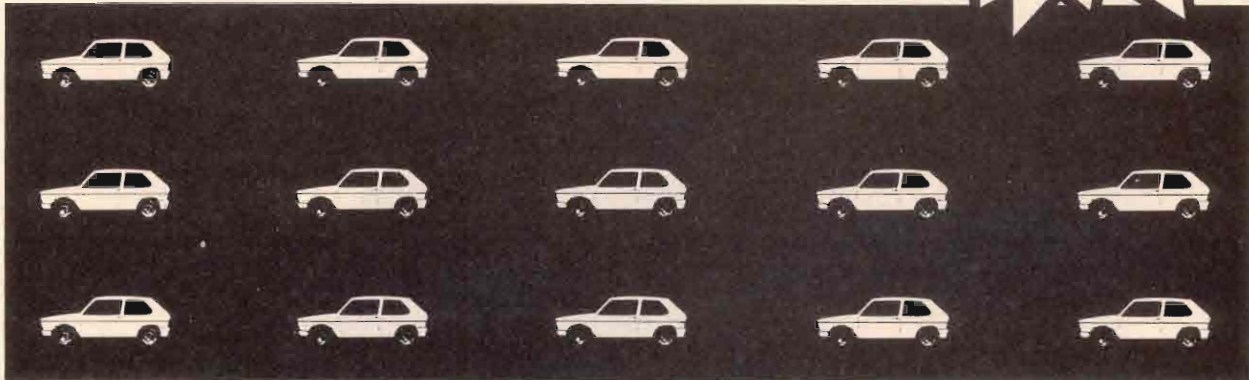

THERE'S CANNED.

If you think it costs a fortune to have software tailored to your company's exact sales and purchase order requirements, think again. Cardinal's unique approach to order management gives you the fit and functionality of a custom solution for about the price of a canned package. The secret: the Cardinal Configurator, an exclusive architect-

ture that lets you specify, in detail, an unlimited number of order types and how each is processed. If your needs change, your systems can change with them—with no reprogramming.

Why settle for a canned solution? Or spend a fortune on custom? Call Cardinal. And get the best of both worlds.

AND THERE'S *CARDINAL*.

 **cardinal**

Cardinal Data Corp., 75 Second Avenue, Needham, MA 02194 • (617) 449-0066

Distributors: Toronto/Montreal (416) 844-9947 • Los Angeles (714) 554-1551

• Melbourne/Sydney (03) 874-3633



INTEGRATED SOFTWARE FOR: ORDER MANAGEMENT • PURCHASING • INVENTORY • RECEIVABLES • PAYABLES • GENERAL LEDGER

CIRCLE 153 ON READER CARD

Stone.



NCD 17c X terminal.
29,000 X stones.

The HP 700/RX family of X stations continues to open up a huge lead in the X stone race.

The first family based on RISC, it's also the first to offer entry-level workstation X performance at X terminal prices. So you can run demanding X applications you'd never have considered before.

Now that you can enjoy the performance benefits of RISC at no extra cost, what are you waiting for? Because every day without RISC, you're falling further behind.

Our accelerated color models perform almost three times faster than NCD. And our monochrome X station comes in at

an astounding 90,000 X stones. All HP 700/RX models use flicker-free monitors, with high refresh rates. You have a choice of 19" color or monochrome with 1280 x 1024 high resolution, and 16" color with 1024 x 768. In all models, we're continually adding features and enhancing functionality.

Milestone.



HP RISC X station.

~~75,000~~ X stones.

86,000

No wonder HP was recognized by Dataquest¹, International Data Corporation² and X Business Group³ as the industry's leading supplier of color X terminals in 1990.

So call 1-800-752-0900, Ext. 2303* and meet the first family of RISC X



terminals. With these milestones, your company could go a lot further.



CIRCLE 288 ON READER CARD

RESETTING THE HURDLES



The 710 comes with three monitor choices.

**HP Again Sets A New
Price/Performance Mark —
This Time With Low-End
Additions To Its 700 Series
Workstation Line**

The new guy on the block, Gary Eichorn, general manager of HP's Workstation Business Unit, recently summed up his adopted company's newest workstation simply: "This is an 'In-your-face' product."

The HP Apollo gang strikes again in the workstation market! Less than a year after bringing the Series 700 workstations to market (see April 1991, *HP Professional*), HP makes itself more attractive yet with:

- Model 710, a stripped-down Series 700 workstation with 49.7 SPECmarks at a base price of \$7,490, making it by far the best price/performance on the market, although not the lowest-priced RISC.

- CRX-24 and CRX-24Z graphics systems to fire up graphics capabilities in the middle of its line.

- More than 800 VABs signed up to date to supply Series

BY BILL SHARP

Our HP 9000 Series 700 memory is also guaranteed to be compatible with this.



First to market

Sure, you'll save big with Camintonn upgrade memory for HP 9000 Model 720/730/750 workstations. But memory from Camintonn has much more to offer.

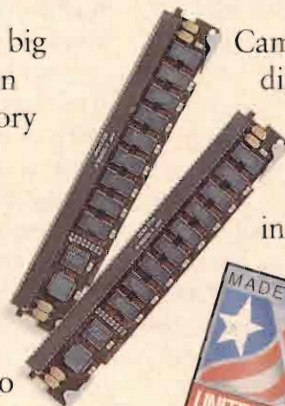

Camintonn offers three different memory modules for HP 9000 Series 700 systems. You can add memory economically in 8, 16 or 32-MByte increments up to a total of 192 MBytes, depending on model.



100% compatible

So for high performance, without the high price, call Camintonn/Z-RAM today for details.



US-made

Like a ten-year record of 100% compatibility. And a reputation for successful first-to-market memory introductions.

What's more, Camintonn memories are manufactured in

the US for better control of quality and higher reliability.

And every Camintonn memory comes with the ultimate performance guarantee: a lifetime warranty.



Lifetime warranty

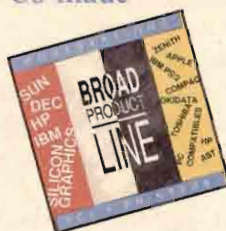

Broad product line

Z About Z-RAM

Camintonn/Z-RAM memories include upgrade products for IBM® PS/2® and Apple® Macintosh® computers, laser printers and most PC-compatibles.



10-year track record

CAMINTONN
CORPORATION

The last word in memory

Tel: 800/843-8336 or 714/454-6500

Fax: 714/454-6599

See us at Uniforum, Booth 3205



Camintonn/Z-RAM world headquarters located at 22 Morgan, Irvine, CA, 92718-2022. European headquarters located at Magdalen Centre, Robert Robinson Ave., Oxford Science Park, Oxfordshire OX4 4GA, England, Tel: 44/865-784747, Fax: 44/865-784750 ©1991, Camintonn Corporation. Product and company names are trademarks or registered trademarks of their respective companies.

THE 710 TAKES HP'S RISC-BASED

WORKSTATIONS TO A NEW HIGH

IN PERFORMANCE AND A NEW LOW

IN PRICE OF \$7,490.

700 software, taking the total to more than 2,000 applications available for the RISC workstation family.

- A reseller program for Series 700 workstations that promises to make these products much easier to buy during 1992.
- Plenty of competition on price, but not much on performance — yet.

Enter The 710

HP'S MODEL 710 IS a fine repackaging job that simultaneously takes HP's RISC-based workstations to a new high in performance and a new low in price of \$7,490.

Series 700's newest member is a sleek pizza box enclosure that you may recognize — it is the same case used for the 425E and 700 X-station models. The package is three inches high, 16 inches wide and 14 inches deep. Inside the pizza box is something that puts pepperoni to shame — the same 50-MHz PA-RISC processor that drives the Model 720, with cache lopped off so the system costs less.

Cache for the Model 710 is one-fourth of that used in the 720. Some of the expandability of the 720 is given up in the tradeoff as well. The base configuration comes with 16 MB of RAM and no hard disk, as is standard for base models in the industry.

Graphics come in three flavors with the 710. A 19-inch grayscale monitor with eight graphics planes and 1280 by 1024 resolution is standard. Next up the line is a 16-inch color monitor with eight planes and 1024 by 768 resolution at a base price of \$11,490. Top of the 710 line is 19-inch color with eight planes and 1280 by 1024 resolution for \$13,990.

Graphics performance is where you would expect it to be with HP's CRX graphics — 950,000 2-D/3-D vectors per second (peak), and 500,000 X11 vectors per second (sustained).

This computer is quiet — which makes the 710 a bit unlike most other workstations. Listening to it run next to a Sun IPC

made me want to switch off the Sun after just a few minutes. HP gave the model an automatic variable-speed fan, so when the room is cool, the computer stays quiet. If the room gets hotter, the fan will run faster to keep your chips cool.

Traditional workstation users and commercial customers are those who will be most pleased with the 710. It's well suited to both electronic and mechanical computer-aided design (CAD), computer-aided software engineering (CASE), desktop publishing and some of the complex new client-server applications used in financial markets and customer service. Graphics capabilities extend up through 2-D and into 3-D for wireframe color and grayscale. By using HP's new PowerShade 3-D surfaces software, users can also get entry-level surface rendering out of the system.

Floating Point Problems Drifting Away

SHORTAGES OF FLOATING point chips that delayed shipments of Series 700 workstations at introduction are much less of a problem now. The custom chips had been designed and supplied by Texas Instruments for the 700 products, but lagging deliveries of the chips dragged down HP's deliveries on the workstations, at times forcing delivery out to 12 weeks or more after order.

HP is mum about what solution has been applied, but is quoting three to four weeks delivery on new Model 720 systems, although 730 and 750 systems still had long delays in November. HP expects no significant delays in shipments of Model 710 because of the problem. Manufacturing for the product at HP's Exeter, NH facility was ramping up during November.

How do analysts feel? Model 710 "will cause some real pain for Sun and DEC," says Michael Goulde, vice president of Open Systems Advisors (Boston, MA). Goulde notes that while HP's entry price for RISC is quite a bit higher than some from competitors, so are HP's performance numbers. "HP's core technology makes them look a lot cheaper. HP won't do well in the most price sensitive situations, but they will do well in price/performance. Folks looking for dirt cheap probably won't buy it."

Dataquest Senior Industry Analyst Laura Segervall agrees with Goulde that, "For applications where performance is not crucial, lower price points could win [over HP]." However, she finds the price/performance of the new system impressive. "I didn't expect them to push that much performance for that price." Segervall cites HP's newfound aggressiveness as perhaps as important as the products themselves. The new style "has opened doors to new prospects and customers." HP is still ramping up in the workstation business, she says.

How does HP feel? Working on product marketing for Series 700 products "is like being a kid in a candy store," for Pierre Bouchard, manager of Entry-level Systems Marketing in the Workstation Business Unit. "You don't have to try for every

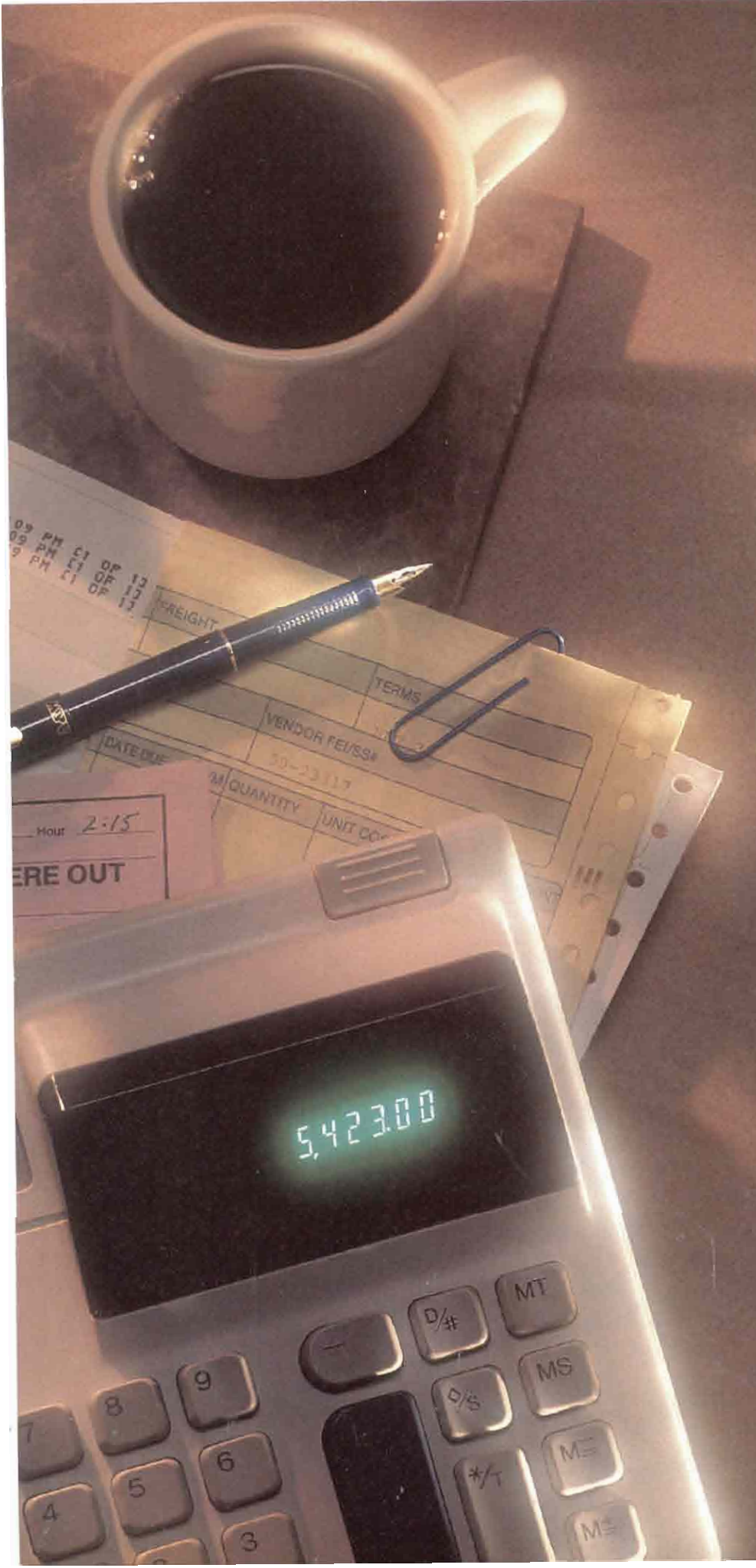
A photograph of a desk setup. In the top left is a white mug filled with dark coffee. Below it is a blue fountain pen and a silver paperclip. In the foreground is a silver calculator with a black LCD screen displaying the number 5,423.00. Behind the calculator are several financial forms, including one with a table with columns for 'DATE DUE', 'M/QUANTITY', and 'UNIT CO'. The background is a dark, textured surface.

Is Collier-Jackson's stability really that important?

To appreciate the most important feature of Collier-Jackson's World Class Series Accounting and Human Resource software, you don't even need to turn on your computer.

It's peace of mind.

After all, Collier-Jackson has more than 5,000 installations and 15 years of success under its belt. Plus, it's a part of CompuServe, a wholly owned subsidiary of H&R Block, Inc.

Quite a gene pool. CompuServe has been a leading provider of computer-based information, software and communications services for more than 20 years. Its parent company, H&R Block, has annual gross revenues of more than \$1 billion from its well-known tax preparation services and other successful operating divisions.

It's a force to be reckoned with. The leveraged marketing and technical expertise of CompuServe and Collier-Jackson produces significant advantages for its customers every day: The development of exciting product enhancements. The ability to help you profit from expanding technologies. Unparalleled product support.

Is Collier-Jackson's stability really that important? Only if you like to sleep at night.

CompuServe
Collier-Jackson

For more information, call 813-872-9990.

CIRCLE 111 ON READER CARD

performance scrap you can get. It frees you up to think about marketing, spending time with the customer to develop your strategy."

John Thompson, manager of Performance Workstations in the Workstations Business Unit, feels certain that introducing the Model 710 sets another price/performance milestone that will be in place for some time to come. "We set an industry hurdle with the 720 that was in the 4.9 [SPECmarks per \$1,000] range prior to our configuration changes. Now we have set a new hurdle of about 6.6 [SPECmarks per \$1,000], and no one has even touched the first one."

Eichorn is not about to mince words, either. "I think we are a full [product] generation ahead," he says.

What's Different With The 710?

THOMPSON TICKED OFF SEVERAL differences between the 710 and the 720, the previous low end of the line.

■ Performance is not as big a distinction as you might expect. Model 710 zips along at 49.7 SPECmarks compared to 59.5 for the 720. This is primarily due to the difference in cache size

for the two systems. The 720 ships with 128 KB instruction cache and 256 KB data cache, versus 32 KB and 64 KB, respectively, for the 710. Another reason for the general performance difference is the level of chip integration in the design of the mother board — the 720 does this better.

■ Floating point performance is better on the 720, at 17.2 Mflops versus 12.2 Mflops for the 710. Again, cache is the big reason for the difference.

■ RAM expansion differs by a factor of two. Model 720 can be upgraded to 128 MB of RAM, versus a limit of 64 MB for the 710.

■ Bus expansion capability is also more limited on the 710. The new system provides built-in LAN connections for both AUI (ThickNET) and ThinMAU (ThinNET) connections, external SCSI-2, bi-directional Centronics interface, two RS-232 serial ports and HP-HIL. The 710 does not provide EISA — not even as an option. Thompson explains that with the other connections allowing for a large number of devices, HP did not feel EISA was necessary at the low end of the family. But the economics of sales may also play a role in this. By eliminating EISA and the ability to link in low-cost PC peripherals, HP forces customers to buy more of its own higher-cost devices — naughty but profitable!

LOOK WHAT YOU CAN



TIME



TAPE



MAN HOURS

■ Graphics is significantly different on the 710. Part of the design strategy for building a low-cost Series 700 product was to confine all graphics processing to the stripped-down mother board. The graphics processing provided is high-quality eight-plane stuff, and that is where it ends. There is no upgrade board for higher graphics performance. However, PowerShade is available for the 710 as it is for the rest of the line, because it is a software product. Even straight out of the box, there is a 20 to 25 percent performance advantage with the 720 on, for instance, the X11 benchmark.

Observant folks may notice that the base prices for Models 720, 730 and 750 are higher than they were at introduction last March. Typically, computer prices drop over time, so let's ask the obvious question: "Hey, what gives here?"

For starters, says Thompson, only the Model 710 now has a base price that excludes a disk drive. Excluding the disk drive is a clever ploy all workstation makers use to make their lowest-priced models seem like a real steal. Then, after you get interested, they add on a disk drive for a zillion dollars, as well as other costly little additions.

The sly guy in me figures HP is in effect making price increases on all three upper models, but is giving you more at the same time to sweeten the deal. Net effect:

Model 720 was \$11,990. Now \$14,990, with 420 MB disk drive thrown into a system that used to have a diskless list price.

Model 730 was \$19,990. Now \$20,990, with 420 MB disk drive thrown into a system that used to list with a 220 MB drive.

Model 750 was \$43,190. Now \$48,190, with 32 MB of RAM and 1.3 GB of mass storage on the base system that used to have 16 MB of RAM and 660 MB of mass storage.

Aggressive Graphics

THOSE WHO HAVE FALLEN in love with the price/performance of the Model 710 will want to skip this section — you can't have any of HP's new graphics capabilities because the 710 won't accept the required add-in board.

For Models 720, 730 and 750, HP has revamped the high end of the graphics line with two products called CRX-24 and CRX-24Z. These are both modular add-in boards for 24-plane or "true-color" graphics with 19-inch color monitor. CRX-24Z adds a daughter card to the board for solids modeling and rendering performance.

CRX-24 on the Model 720 cranks out 1.15 million 2-D/3-D

CUT OUT WITH BACKPACK.

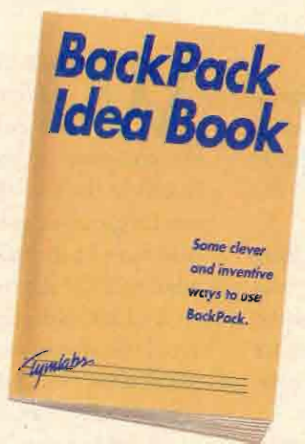

If you're ready to cut your HP 3000 backup costs, you're ready for Backpack.

Cut up to 50% off your backup time. Cut up to 75% of your tape usage. Cut costs with unattended operation. It all adds up to savings for your company.

BackPack prices begin at \$1000 for Classic and \$1600 for XL systems. With these kind of savings you could pay for BackPack in just one month.

Find out more. Call today for your free BackPack Idea Book. Or cut out a step and order your free 30-day evaluation copy (with full documentation and support included).

1-800-767-0611



MONEY

FIND OUT HOW

Tymlabs Corporation: 811 Barton Springs Rd., Austin, TX 78704 USA 512-478-0611 Fax 512-479-0733
Tymlabs (UK) Ltd. 9 Trafalgar Way, Bar Hill, Cambridge CB3 8SQ UK 0954-780088 Fax 0954-780001
Call for information on our worldwide distributor network.

CIRCLE 140 ON READER CARD

vectors per second, nearly twice the rate of the nearest competing product with a similar configuration, according to HP. Base full system price with Model 720 is \$28,490.

CRX-24Z on the Model 720 produces double the performance of the closest competing system in a similar configuration using the GPC cylinder head benchmark, says HP, with a score of 35.3. Base full system price with Model 720 is \$36,490.

Both CRX-24 and CRX-24Z performance jump about 30 percent for more demanding applications with models 730 or 750, says HP.

Planning a new airport control tower for the office parking lot? If you want to see several monitors humming along at once, all linked to your HP workstation, you can get it, now. Dual CRX for \$17,000 provides an interface board and two 19-inch monitors. With the Model 750 you can get four displays if you really must have them.

Your Serve

HP WOULD LIKE YOU to consider the Series 700 as a low-cost server. Even the 710 is worth a look with its performance, says HP. For configurations of two to six seats it offers more than twice the performance of similar Sun configurations at a lower cost per seat. Because of identical packaging, user interface and system response between Model 710 and 700/RX X-stations, these pair up well with a per-seat cost of less than \$9,000.

Thanks to increased storage capacity, new disk array products, DAT, more RAM and FDDI, HP has increased ability to provide larger servers based on other Series 700 models as well.

Channel Cats

HP IS HEADED FOR the deep waters of commercial computing channels by making it easier and faster to buy its workstations. When you need your next workstation, why not call Intelligent Electronics, Exton, PA, or MicroAge Computer Centers, Tempe, AZ?

These are the folks who, among others, will be extending HP's reach into the marketplace by providing an alternative sales channel into your hearts and pocketbooks. Series 700 workstations have been so successful that HP needs to develop more ways to sell them to keep up with demand. So the sales process is now well on the way to becoming specialized.

HP will continue to use its direct sales force to work with large target accounts where client-server systems with lots of complexity need the full expertise that HP's own sales engineers can provide, and where sales profits are the greatest. Where single market expertise and existing relationships make it important, HP will continue to use value added resellers

HP IS HEADED FOR THE DEEP WATERS OF COMMERCIAL COMPUTING CHANNELS BY MAKING IT EASIER AND FASTER TO BUY ITS WORKSTATIONS.

(VARs) to package HP hardware with their own products for the marketplace. Examples of these are existing relationships with Mentor Graphics, McDonnell Douglas, Accugraph and Autotrol.

Beyond these specific areas, HP will be using a new class of sales partners, dubbed Certified Workstation Resellers (CWRs), established in part through HP's relationships with Intelligent Electronics and MicroAge. This will include some 100 locations around the U.S. where dealers have met HP's requirements for working carefully with customers, and making the significant investment HP feels is necessary.

Alan Arnette, Channel marketing manager, and Mike Noble, product line manager for Value Added Channels, state that there will be only about 50 sales areas in the U.S. when the program first takes affect this month. *HP Professional* will keep you posted as this develops.

1992 Computer Marketplace

WHILE THE VIEW FROM within HP-oriented shops may look rather rosy, make no mistake about it — the computer market overall is a mess. Name the company of your choice, and chances are they have had layoffs in the past few months. In the case of Stardent, the entire corporation got pink slips — no favoritism there. DEC and IBM have both endured large numbers of layoffs, DEC doing it wholesale for the first time.

And HP, although it likes to say it has never had layoffs, can avoid the stigma only on a technicality. During the last quarter of calendar 1991, HP bade farewell to 3,300 employees who accepted early retirement offers.

Thanks to the U.S. economy exhibiting the vigor of the average dead duck, most of us are not in the market for large numbers of computers, so only the vendors with the hot boxes are doing well. HP just happens to be the luckiest duck in the pond right now, selling well with everything from the 425E to the HP 3000 high end, but only because well-designed prod-

How Kelly unleashes HP performance.

It's a Kelly tradition. Taking HP system performance to the maximum. Cutting through the restrictions. Overcoming the limitations — whether posed by CPU, memory or I/O.

We've worked at it. Putting together solid HP system expertise — hardware, software and applications. Developing the tools. Delivering on promises. Establishing ourselves as "the HP performance people."

Who else would be first to ship *add-in memory for the new Spectrum-class systems*? 16-MB modules that get the best from that memory-hungry RISC-based HP Precision Architecture (HPPA). They're the first of various performance-boosting Spectrum-class products you can expect from Kelly.

And take our "classic" HP 3000

memory upgrades. The fastest available. With more board configurations than you'll find anywhere — from 1 to 16 MB. There's

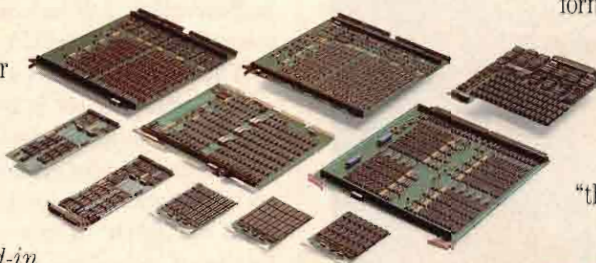

Kelly offers a broader line of HP-compatible memory products than anyone, including HP.

also our *XL/3000 RAMDISC* — up to 112 MB of plug-in solid-state disc — that boosts application productivity as much as 50%. Instant reads. Instant writes. With no added MPE overhead. And here again,

there's more to come.

A final point. When a Kelly product is ready, it's ready. Count on delivery. Performance. And reliability — attested by MTBFs exceeding 60 years, 20,000 units in the field and our Lifetime Memory Warranty.

Write, phone or FAX today.

Learn more about how we've become "the HP performance people."

KELLY

COMPUTER SYSTEMS

1101 San Antonio Road
Mountain View, CA 94043
415/960-1010
Telex: 4931648 KELLY UI
Fax: 415/960-3474



CIRCLE 185 ON READER CARD

Into the Future...



The 1992 SCRUG conference: a 60-plus session technical program, the largest regional HP3000 vendor show in North America, a full-day pre-conference tutorial full of information vital to new HP3000 users, and William J. Murphy, Director of Global Marketing for Hewlett-Packard Computer Systems as keynote speaker. Plan *now* for SCRUG 1992. Get the information you need to be successful — today and in the future.

The Fifteenth Annual Southern California Regional Users Group Conference

**Burbank, California
May 13-15, 1992
The Burbank Hilton Hotel**

SCRUG • 2750 E. Spring St. Ste 115
Long Beach CA 90806
(310) 989-0626 • Fax (310) 989-0634

ucts are offering customers both superior performance and price/performance ratios.

Workstation Competition

WHAT COMPETITION? When this article first appeared as gray letters on the medium-blue background of my PC screen just before Turkey Day in November, HP had little competition in performance or price/performance for the workstation market.

There are some, including HP's Eichorn, who will tell you with a smile that HP is a full product generation ahead of all competitors in this business. I would like to temper that viewpoint with words of caution such as, "Competitors could come up with a whopper product any day now, stomping the day-lights out of HP in the workstation market." However, like Eichorn, I see no sign of that happening soon.

What I see instead is Sun and DEC concentrating on selling low priced products that scoot under HP's low end to offer rock bottom workstation base prices. Then those prices zoom up as soon as you try to piece together a workable system, and the resultant systems offer precious little in performance or price/performance when compared to the Series 700.

Look for a new workstation from IBM sometime early this year once its problems with chip supplies iron out, but don't look for the IBM box to outperform HP's — it won't. DEC just announced lower priced workstation models based on mips RISC chips. The company announced low-priced systems because it cannot get high enough performance out of the mips chips to compete on a performance basis. Again, there's no sign of this changing.

DEC might be able to announce a workstation based on its Alpha chips late this year, but it is unclear if the company will make this attempt or not. Its large installed base is on VAX minis, and it badly needs the product there, so workstations may have to wait until later.

Sun's intent is less clear. Sun will introduce a multiprocessor-based workstation at some point; but without the operating system to support it and software written specifically to use that operating system, such an announcement would be pointless. And HP will not be standing still waiting for the next competitive shot.

Thompson reiterates HP's claim to be multiplying its RISC performance by a factor of two each year, then smiles enigmatically and won't comment further. Add this to the fact that HP announced the Series 700 last March 26, and it is clear that his comment is code for: "We will have another workstation introduction in the first half of 1992 with performance in the 140-150 SPECmark range for the Series 700."

Remember, you heard it here first.

Would you like to continue to see articles on this topic?

Circle on reader card
yes 338 no 337



What's Hidden in Your Data Base?



First in NM (in 1989)

First for logical integrity check

First in run time performance

Worldwide service & support

USA (West): 415-949-9100
USA (East): 313-333-7200
UK: 0689-877933
France: 1-49-01-05-00
Germany: 0931-275285



Proactive Systems

With FLEXIBASE™ you can find out! FLEXIBASE now includes a unique capability so you can check the logical integrity of an IMAGE data base.

For the first time you can easily find data corruptions caused by program bugs, misuse of QUERY, malicious data base damage, software aborts and other causes. FLEXIBASE will pick up data integrity problems before they explode and wreck your operations.

But that's not all. FLEXIBASE provides a complete, integrated toolset for analyzing IMAGE data base problems and fixing them. It contains comprehensive performance diagnosis and transaction auditing facilities plus all the other functions you'll ever need in a data base management utility. All major functions are in Native Mode on MPE/XL systems and FLEXIBASE is the fastest data base utility you can buy.

Find out what problems are lurking in your data base! Call now for a free demonstration.

FLEXIBASE is a trademark of Proactive Systems. IMAGE is a trademark of Hewlett Packard.

CIRCLE 485 ON READER CARD

HP's PC Palmistry

Executives Can

Accurately

Predict Their

Futures With

HP's 95LX

Palmtop PC



Desperate persons desiring to know what the future holds may resort to horoscopes, mediums, crystal balls, tarot cards and palmreading. If HP has its way, thousands of executives soon will be consulting their palms before making critical business decisions — as long as those palms are equipped with HP's 95LX Palmtop PC.

Good Things Come In ...

While measuring 6.3 by 3.4 by 1 inches (closed) and weighing a mere 11 oz., the 95LX packs in a host of hardware and software features that probably occupy most of your desktop and bookshelves right now. The NEC V20H cpu is Intel 8088 compatible. MS-DOS V3.22 resides in ROM along with Phoenix BIOS.

The 95LX sports a readable 40-character by 16-line LCD display. A serial port accommodates a printer or modem. An infrared port enables the use of future infrared peripherals and file transfer between two Palmtops. The keyboard has 10 function keys, a numeric keypad, and a sticky shift key, which relieves you from having to hold the shift key down when typing a shifted character.

Our 95LX had 512 KB of memory, which could be split between system use and a RAM disk. A plug-in card slot is included to accommodate RAM cards of up to 2 MB that conform to PCMCIA 1.0 and JEIDA 4.0 standards.

A set of blue keys is provided to kick off the built-in applications residing in the 1-MB ROM. These include a Filer,

By David B. Miller

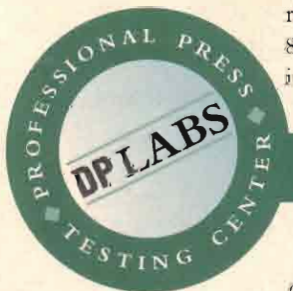

What do IBM, DEC, HP,
WordPerfect, Microsoft & Lotus
have in common?

NOTHING

without

KEYpak[®]

"An Enterprise Wide Mail Enabled Document Interchange Solution"

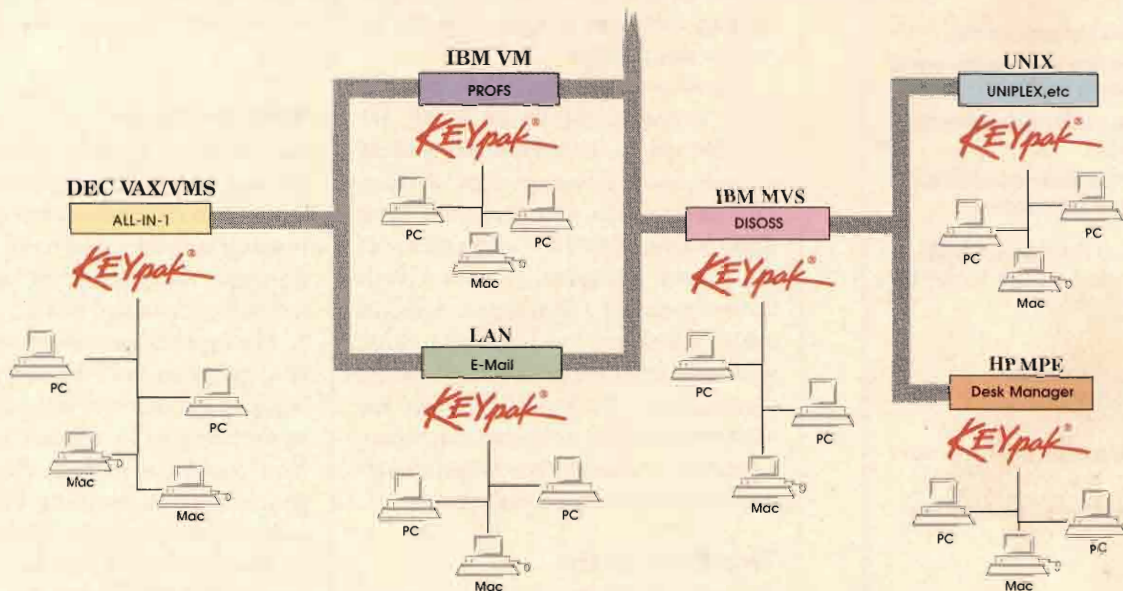

No matter where the document originates, KEYpak delivers transparent document exchange throughout your enterprise wide network. Post-translation editing or clean-up is minimal. KEYpak completely integrates the multi-vendor office systems environment and provides total Editable Document Interchange among dissimilar systems.

When you invest in KEYpak you receive increased productivity through effective integration of PCs, Macs and workstation users and application

layer compatibility across all document processing systems.

Keyword also provides a range of services including conversion services, network design, application integration, enterprise wide computing and gateway technologies.

Call today (800) 866-6539 for the facts on how Keyword can assist you in re-architecting the office.

(800)866-6539



KEYWORD

KEYpak is a registered trademark of Keyword Office Technologies Ltd. All products listed are the trademarks of their respective manufacturers.

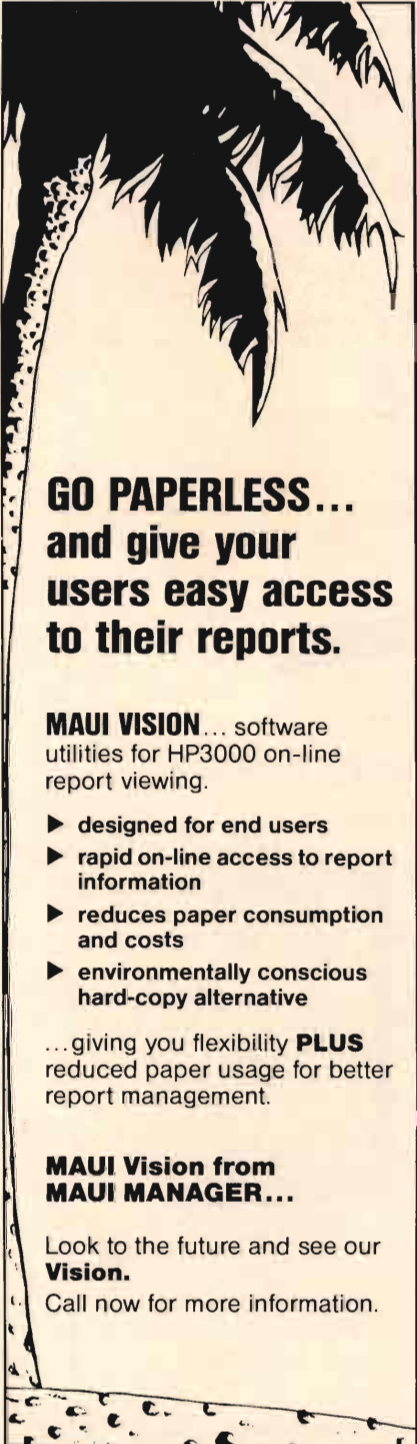

GO PAPERLESS... and give your users easy access to their reports.

MAUI VISION ... software utilities for HP3000 on-line report viewing.

- ▶ designed for end users
- ▶ rapid on-line access to report information
- ▶ reduces paper consumption and costs
- ▶ environmentally conscious hard-copy alternative

... giving you flexibility **PLUS** reduced paper usage for better report management.

MAUI Vision from MAUI MANAGER...

Look to the future and see our **Vision**.
Call now for more information.

MAUI 
MANAGER
1-800-661-9021

TPS Business Systems Limited
Bus. (403) 269-4242
Fax. (403) 283-0468

CIRCLE 477 ON READER CARD

DataComm, Appointment Book, Phone Directory, Memo Pad, an HP Calculator and a full-blown copy of Lotus 1-2-3. Files created with the applications can be stored on the RAM disk (Drive C:) or on a plug-in RAM card (Drive A:).

Handy Setup Utility

To get started, install the vanity nameplate (get it engraved first, of course) and the batteries. Two AA batteries provide the main juice. A 3V coin-cell backup battery keeps the contents of memory alive should the mains go down. An optional adapter is available to run off of house current.

The first time you power on the 95LX, you'll be prompted to enter the current date and time as well as your name, job title and company name. After this, you can use the built-in setup utility to change these settings as well as a host of others including RAM card formatting. Each built-in application also has its own setup menu.

Printer setup is easy. For now, the 95LX supports the Epson FX80, HP LaserJet and the IBM Proprinter. Many printers emulate one or more of these. Pick an emulation, a baud rate and a port name (COM1, COM2 or infrared). I tried the printer functionality with a Facit B3100 emulating a Proprinter. A special cable, which can be purchased either separately from HP or as part of the PC Connectivity Pack, will provide the 95LX port to 9-pin or 25-pin connection. I printed Lotus spreadsheets and dumping screens in less than five minutes.

Two Thumbs Up

We who are all thumbs when it comes to typing will realize sweet revenge over our 40-words-per-minute colleagues. I found the "thumbs up" method works best when using the 95LX.

User-defined actions can be assigned to the ten function keys when pressed in conjunction with the special Char key. The keyboard's Compose key allows you to enter international characters as well as other keys that don't appear on the keyboard.

Each built-in application

resides in ROM,

thereby not consuming

your precious RAM.

Some applications, such as the Filer and Phone book, work fine with the 40-character display. Others, such as a terminal emulation window or exiting to MS-DOS, can only be displayed 40 columns at a time. There is a way to scroll the Palmtop's display to see all the characters.

Built-In Power

Each built-in application resides in ROM, thereby not consuming your precious RAM. You can have several applications running simultaneously and can jump from one to the other by pressing the special key dedicated to each program.

Most applications, with the exception of DataComm and Filer, feature a Clipboard to cut text and paste it elsewhere in the same or in another application. You could cut names, addresses and phone numbers from the Phone Book and paste them into the Memo Pad.

Filer lets you do all the things you need to do with files and directories. Because the 95LX is a PC, all the PC syntax and notation is familiar. Filer lets you transfer files between 95LXs using the infrared port or to and from larger PCs with the optional Connectivity Pack.

With the 95LX, you have a personal tiny VT100 or ANSI terminal. The DataComm menus let you specify the desired emulation, the communications settings for the serial port, a host phone number to which you want to connect,

and a line type (pulse or tone). Multiple configurations can be saved. Script files can be generated to send a logon sequence to the remote host.

Several phone books can be created, and it automatically alphabetizes entries. Searches can be done on an entry's name or on any string (maximum 39 characters) appearing in the name, number or address fields. The Clipboard can be used to cut information from the current phone book to dump into a file created in the Memo Pad or your appointment calendar. The contents of a phone book can be written to an ASCII file or printed.

Although not a full-blown word processor, the Memo Pad, nevertheless, does a lot more than allow you to dump text into the 95LX. You can cut and paste marked sections of text as well as perform forward and backward searches for character strings. ASCII text can be generated from a Memo Pad document, and ASCII documents from other systems can be inserted into a memo.

Like A Day Without Sunshine

What would the Palmtop be without a full-blown HP Calculator? Not just a basic calculator, it provides for time value of money computations, interest rate conversions, currency conversion, equation evaluation and function plotting.

The 95LX runs Lotus 2.2 with these deletions and modifications, most of which result from either memory or screen-size constraints of the 95LX:

- The PrintGraph utility isn't included. You can generate graphs and .PIC files, but need to export them to a PC that can print them.
- The Translate utility isn't supported.
- The Always add-in isn't included.
- Tutorial files and the Macro Library Manager aren't included.
- The Help system isn't as extensive.
- Add-in programs must fit in the 95LX's RAM.
- Write-protected cells are indicated with a "PR" indicator in the control panel instead of being highlighted.
- Macros and operations that involve

Peripheral Vision



When we started integrating solutions at R Squared, we knew that the difference between being a successful systems integrator and being so-so was an intelligent, responsive staff of service engineers.

So when we made a commitment to systems integration, we made sure we did it right. Judging from our success today, you'd say that we had foresight. We say we have a vision about peripherals.

SOLUTIONS FOR HP/APOLLO WORKSTATIONS

- Disk and tape compatibility for Apollo, Hewlett-Packard and HP/Apollo workstations
- Internal, external and removable high performance disk drives from 200 MB to 14 GB capacity
- 1/2", 4mm DAT, 8mm tape and 1/4" magnetic tape drives

QUALITY PRODUCTS

- Complete line of quality peripherals for HP/Apollo, Sun and DEC Applications
- Unique SCSI testing devices designed by R Squared engineers
- Established reputation in computer industry for high quality, high tech solutions

TECHNICAL SUPPORT

- Qualified hardware and software engineers to diagnose any problem
- Technical labs with full array of test equipment
- On-site installation and maintenance



for Systems Solutions

11211 East Arapahoe Road / Englewood, Colorado 80112
800-777-3478 / 303-799-9292 / Fax 303-799-9297

Fremont, CA 415-438-0800 / Irvine, CA 714-837-0960
Kansas City, KS 913-764-0707 / Salt Lake City, UT 801-595-0631
San Diego, CA 619-484-5668 / Seattle, WA 206-883-3116

CIRCLE 179 ON READER CARD

Hewlett-Packard Inventory Blow-Out

Datasys

COMPUTER CORPORATION

Systems

- HP 3000 Series 950 \$ call
- HP 3000 Series GX \$3,995
2 mb, 152 mb, 9144S, 8 ports
- HP 3000 Series RX \$4,195
2 mb, 152 mb, 9144S, 8 ports
- HP 3000 Series 37 \$495
2 mb, (2) 7945, 9144A, 8 ports

Disks

- HP 7937 H/XP/FL \$3,995
- HP C2204A 1.34FL \$13,995
- HP 8 pack cabinet \$2,500
- HP 2 pack cabinet \$125

Terminals

- HP 2392A Terminals \$275
- HP 700/92 Terminals \$595

Printers

- HP 2235A Printer \$595
- HP 2934A Printer \$1,475
- HP 2563B Printer \$3,250
- HP 2684D Printer \$2,995

Misc

- HP 27115A \$4,875
- HP 2334A \$995
- HP 2335A \$1,295
- HP 30165A 4 mb 6x \$595
- HP 30161A 1 mb 5x \$100
- HP 30144A SIB \$125
- HP 30145A ATP-D \$75
- HP 30155A ATP-M \$150
- HP ADCC Main/Ext \$50
- HP 30079A GIC \$25

Other Specials - CALL NOW!

**1-800-DATASYS
(328-2797)**

214/980-0153

The size and
power of the
Palmtop will be
irresistible for many.

screen movement can be affected by the smaller screen.

■ The default status of the Undo feature is off.

Some enhancements take advantage of the 95LX's capabilities. You can use the HP Calculator to backsolve 1-2-3 values. The Clipboard is available to copy and move worksheet sections to another worksheet location or into another application. Graphs can be enlarged and reduced. Because 1-2-3 already uses the ten function keys that the 95LX uses for such items as Cut and Paste in other applications, you access the 95LX features by pressing CTRL-function key. Pressing CTRL displays the values of the function keys along the bottom of the worksheet.

Extending the power of the Palmtop is the optional Connectivity Pack. A serial cable and software connects the

Palmtop to another PC.

One important function of the Connectivity Pack is to transfer files. You could transfer a Lotus 1-2-3 worksheet from a desktop PC to the Palmtop to take home, then transfer it back to the PC the next day. Because this version of 1-2-3 doesn't support PrintGraph, having the ability to transfer files is important if you want to print Lotus .PIC files.

The Connectivity Pack allows you to use the Palmtop as a PC file server. The RAM disk and the optional plug-in RAM card appear as two more drives on the PC. PC applications access the Palmtop's drives as if they were on the PC.

We successfully copied 1-2-3 worksheets from our Palmtop to our PC and worked on 1-2-3 worksheets residing on the Palmtop without copying them to the PC.

So, you won't believe that the 95LX is a PC until you see an A> or a C> prompt? Never fear, accessing the System menu brings up a familiar looking MS-DOS banner. If it makes you feel any better, reboot the Palmtop with the traditional CTRL-Alt-Del key sequence. That has to be the test of a true PC!

With the HP 95LX Palmtop PC, HP has taken the concept of downsizing to a new level. Some might be hesitant at first to give the Palmtop a serious look, thinking that a laptop or notebook computer will give them the power they need and a full-size keyboard and screen.

Admittedly, you're not likely to use the Palmtop for heavy document processing and office applications. But think what you'd have to spend to buy a notebook computer and Lotus and a data communications package and a desktop manager and an HP calculator... Well, you get the point. Try to stuff all that into a briefcase, let alone your suit jacket pocket. The size and power of the Palmtop will be irresistible for many.

So, before you consult a fortune teller, determine your business' future by reading your own palm. Just grab an HP95LX Palmtop PC first. ■

HEWLETT-PACKARD

PRICE: \$699

95LX Palmtop PC

OPTIONS: Connectivity Pack is \$99.95; 128KB RAM card is \$199.95; 512KB RAM card is \$399.95; AC Adapter is \$15.00; Owner's Manual and Quick Start Guide is \$25.00

3000 Hanover St.
Palo Alto, CA 94303
(800) 752-0900 (customer information)

CIRCLE 303 ON READER CARD

FAX Transmission Form

Free Information!

JANUARY 1992 (Expires March 1992)

FAX NOW for Product Information. Do you need product information fast? Well, now you can FAX your information requests directly to HP Professional for quick response.

It's Easy! Follow these 6 steps:

1. In each box, print the numbers shown on the ads for the products you want more information about.

2. Attach your mailing label below or print your name, address, telephone number and FAX number.

Name _____
Title _____
Address _____
City _____ State _____ ZIP _____
Country _____
Telephone Number () _____
FAX Number () _____
Signature _____ Date _____

Please answer these questions:

3. Do you wish to receive/continue to receive HP Professional?

01 Yes 02 No

4. Please indicate which of the following you own or plan to purchase at this location (Check all that apply.):

23 HP 3000 79 HP Apollo
33 HP 9000 86 Vectra
49 HP 1000 97 Other PCs (IBM,
Macintosh, Clone)

5. In my job I specify, approve, purchase or influence the purchase of the following (Check all that apply.):

39 Hardware
79 Software
97 Other services and products
99 None of the above

6. Detach and FAX this form to the Marketing department.

In the US: (215) 957-4264 Outside the US: 010 1 (215) 957-4264

Thank you. Your request will be processed immediately.

HPProfessional

• 101 Witmer Rd. • Horsham, PA 19044 • (215) 957-1500 • FAX (215) 957-4264

12/91

Why not the best?



**HP 1000,
HP 3000, &
HP 9000
150 Megabyte
& 2 Gigabyte
Streaming Tapes**
Unattended backup
of all your data on a
single ultra-compact
cartridge.
Media translation &
SSS update service
available

Also available:

HP 1000 Memory Expansion

Improves system performance. Free evaluation.
512 KB to 32 MB expandable cards. 2 year warranty

High Performance SCSI Interfaces for HP 1000, HP 3000, & HP 9000

Superior to IEEE-488. Used with all Herstal
Automation peripherals

HP 1000 & HP 9000 Disc Drives

65 MB to 638 MB. 30,000 hour MTBF.
Up to 7 drives per interface

HP 1000 & HP 9000 Optical Discs

1 Gigabyte Erasable and "Write Once". Ideal for
information retrieval and archival data storage

Ramdisc/1000 Speeds up file access

Superclock/1000 Automatic time & date



*"I promise you —
no service hassles, no
matter who is servicing
your HP system."*

Rick Walsh
President



HERSTAL

AUTOMATION LTD.

3171 West Twelve Mile Road
Berkley, Michigan, USA 48072

Telex 650-321-1560

FAX 313-548-2010

Phone 313-548-2001

FIGURE

```

icon_rules
{
  *.host /F
  {
    picture=/usr/include/X11/
    bitmaps
    /xdt_daves_bitmaps/
    hosts.px;
    title=%E0;
    trigger_action : s1;
  }
}
host='(unextended
$static_arg);
host='(basename $host);
parms='{more $static_arg};
$parms(4) -fg $parms(5)
-bg $parms(6) -T $parms(7)
-e telnet $host &;
}

```

Figure 1: A sample .xdtirinfo script using keywords and X.Deskshell commands to establish connections to other hosts on our network.

Depending on your license, you may need to enable X.desktop for other users on your system. The package provides three default user levels: Administrative, Power and General. Each user type has more power and capabilities than the next one mentioned. We'll look at some of the differences later. However, IXI provides an addnewuser script that automates the process of setting up your users and granting them power levels as you see fit.

Desktop Madness

Once X.desktop was installed and running, I set about familiarizing myself with the user environment. Installing myself as an Administrative User gave me the ability to look at each of the capabilities of users in the Power and General classes.

Your environment is controlled by a desktop configuration file that is copied to your \$HOME directory when you are set up. Desktop files determine such items as what icons are initially available to you, what options you're allowed to execute, etc.

Each icon represents a particular type of object. For example, directories are represented by file cabinet icons. Text files are denoted by pieces of paper. Collections of tools (or "toolsheds" as X.desktop refers to them) are represented by a cabinet icon. Clicking on these icons produces an action. For example, double clicking on a file cabinet icon opens that directory for listing. The Man

icon gives you standard UNIX help, the vi_Editor icon starts up vi, etc.

Toolsheds containing various numbers of tools are available for the General, Power and Administrative users.

Everyday applications needed by all classes of users are found in the Supplies toolshed. For instance, to print a file, you drag the icon representing the file to be printed and drop it on the printer icon. Clicking on the Mail icon invokes elm. Access to devices on your system is attained via the disk and tape icons.

Despite using windowing environments for quite some time now, taking advantage of the extra level of abstraction provided by X.desktop took some getting use to. I'm so accustomed to using standard operating system commands, that it took some time to get into the object-oriented approach.

For example, getting a directory listing simply meant a double-click on the directory icon that I wanted to list. Copying a file from one directory to another simply involved dragging the icon that represented the file to copy and dropping it on top of the icon that represented the target directory.

At first, some operations, particularly directory lookups, seem to take longer than if I had opened a new window and did an ls myself. However, X.desktop caches these lookups and subsequent operations take far less time. I also started to rely on the icons to tell me what type of files were in my directories, so I be-

came dependant on the object-oriented nature of X.desktop rather quickly.

Learning X.desktop is fairly intuitive and easy. After you have the basics down, the real fun begins.

Configuration

X.desktop easily can be configured to meet your needs. It's like starting a new job; after you get used to your office, you can start rearranging the furniture.

An easy way to configure your environment is to copy icons that invoke frequently used applications to your desktop. For example, you can copy the mailbox Mail icon from the Supplies toolshed to your initial desktop window. That eliminates the need to open the Supplies toolshed first. Saving this configuration before exiting X.desktop will ensure that subsequent sessions will start you off with the new configuration.

You can create entirely new desktops, each with a different configuration. So, if you have distinct projects that require separate sets of tools and files, you can configure a custom desktop for each of those projects. It's like having a separate workbench for every facet of your job.

An extensive user Preferences utility allows you to customize the characteristics of your mouse, the icon types that are displayed, the behavior of your desktop windows, color, backdrops and fonts.

If you don't care for the icons that are displayed, or you'd like to create your own, X.desktop provides an Icon Editor (available to the Power User and the Administrative User) to satisfy your creative instincts.

However, in my opinion, the real fun begins when you start to tap the power of X.desktop's scripting language.

The behavior of your environment is governed via X.desktop rule files. Rule files are text files that resemble UNIX shell scripts, so, if you've written some of those, writing rule files will come easy.

The location and name of a rule file determines the scope of its affect on your environment. Rules affecting everyone on your system are governed by the file xdtysinfo, tucked away in a safe directory created at installation. The file

.xdtuserinfo, located in a user's \$HOME directory, sets up an individual's environment. Desktop rules (you get at least one of these when you are set up) govern the behavior of an individual desktop and are automatically updated when you close a desktop to reflect any changes you make to your environment.

One type of rule file I've begun to use extensively governs the behavior of files in specific directories. You need to create the file .xdtdirinfo in the directory that will be affected by the rules contained in it.

A discussion of X.desktop's script language would take more than a few pages, but some of its capabilities can be demonstrated with the simple example shown in *Figure 1*.

This .xdtdirinfo file is located in my \$HOME/hosts directory. Also in this directory are files for each of the hosts I want to connect to on our network. Contained in each file are parameters for setting up an xterm or hpterm session. For example, \$HOME/hosts/labant.host contains the line:

```
xterm blue white LABANT
```

to determine the type of terminal window to open, the foreground and background colors and the window title.

My goal was to be able to open the \$HOME/hosts directory, click on a host icon and fire up a session to the target machine.

Here's how the rule file works:

The icon_rules clause is one of X.desktop's keywords. It determines the purpose of what is enclosed in brackets to follow.

* .host /F tells the script that the rules that follow in the next block should apply to files that end in .host and that are regular files (/F). Normal wildcard pattern matching characters are supported. The /F determines the class of file(s) that the icon_rules will apply to. Another example is /D that will apply icon rules to directories. Other classes and filters can be set up to key on file permissions and ownership. Omitting a class qualifier will cause rules to apply to any file that matches the pattern.

The icon used to represent the file(s) matching the specified pattern and class is found in the picture clause. I created my own directory of icons by copying some of those shipped with the product and modifying them with the Icon Editor, but that's not necessary. Also, you

can avoid having to specify the absolute icon file path name by including the directory path in the XDesktop3 resource file, found in your \$HOME directory.

Normally, the icon title will be the entire file name which can clutter your window. You can customize this by us-

THIS IS YOUR HP® COMPUTER WITHOUT UDMS.

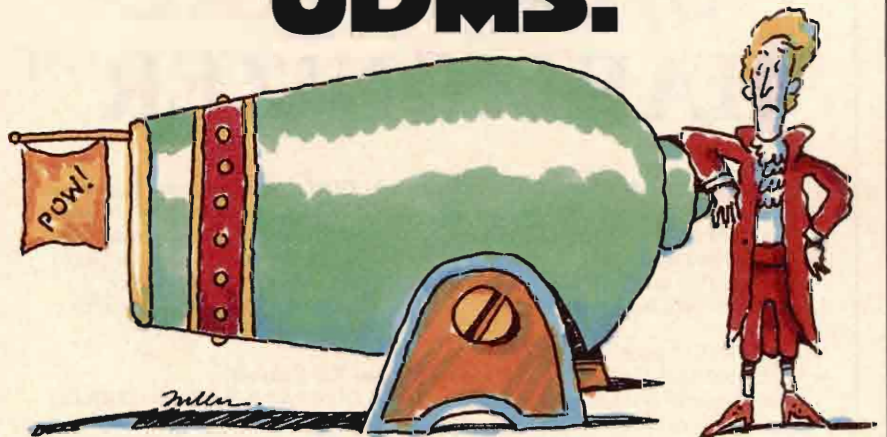

Your HP hardware has plenty of firepower, don't waste it on a wimpy report writing program. UDMS offers lots of flexibility, power and connectivity to the full spectrum of users. Call us right now for a no obligation demonstration, and let us show you how UDMS can solve your data management needs.

Heavyweight Report Writing, Plain and Simple.

1-800-944-8367

INTERACTIVE  SOFTWARE

UDMS is a trademark of Interactive Software Systems Inc. (303) 987-1001

CIRCLE 214 ON READER CARD

ing any of a number of substitute strings to trim it down. For example, the title=%E0 clause yields the basename of the file and strips the extension so that \$HOME/hosts/labant.host becomes labant — a little easier to display.

Mouse action is controlled by the

trigger_action clause. Whatever statements are found in the next statement block are performed when MB1 is double clicked on the defined icon. All types of mouse behavior (what button, what type of click, drag action, hold action, etc.) can be customized within the script.

The next block of statements forms a small script written with X.Deskshell statements. X.Deskshell is a programming environment complete with all the control, decision, file and text manipulation commands needed to create custom scripts for your applications.

The two statements that begin with “host” strip off the directory and file extension from the file that will become the host name. The “parms” statement captures the output of the UNIX more command and places the contents of the file (terminal type, colors and window title), into the variable parms as a list of items, separated by white space, whose parts can be referenced by using subscripts.

The final line will produce and execute the command:

```
xterm -fg blue -bg white -T LABANT -e
telnet labant &
```

after all variable substitution is performed.

Again, this is really a simple minded script, but it does display some of the many things you can do with X.desktop's scripting language and rule files.

I often think that one of the biggest roadblocks to truly “user-friendly” open systems are the folks sitting in front of the tubes having to deal with the archaic, confusing operating system command set and all the terminal emulations you need to connect to different systems. Things, are, as they say, “a changin’.” As we press ever onward toward open systems nirvana, packages like X.desktop will be a necessity, not an option. ■

X.desktop Version 3.0

PLATFORMS: X.desktop runs on many platforms including HP-UX workstations.

PRICE: \$795-\$1,750 depending on number of users

IXI LIMITED

62-74 Burleigh Street
Cambridge,
CB1 1OJ
England

44 223 462131
44 223 463132 FAX

CIRCLE 303 ON READER CARD

“We Saved 53 Days On A 61 Day Project Thanks To S/COMPARE- HARMONIZER™”

Sound Unbelievable?

That is the actual experience of an S/COMPARE-HARMONIZER user as described in a leading industry publication. (We would be happy to give you more details.)

ALDON Computer Group's S/COMPARE-HARMONIZER is an easy-to-use software integration system that simplifies the process of applying custom changes to new releases of packaged software.

S/COMPARE-HARMONIZER users say it can save you 70% to 80% of the time your programmers have to spend on the tedious task of identifying custom changes and integrating them into new releases.

S/COMPARE-HARMONIZER is also advocated by programmers and auditors for the purpose of ensuring adequate change control. It provides you with a simple method to create documentation of all changes you make to source code.

ALDON Computer Group is an industry leader in producing software quality assurance and change management tools. The firm was founded in Oakland, California in 1980. Today, ALDON products are in use world-wide at over 1200 sites.

See For Yourself.

S/COMPARE-HARMONIZER can be as valuable to you as it has proven to be to so many other HP3000 MPE and MPE XL users. Call us today for your free trial and then start planning what you will do with all the time you save.



401 15th Street
Oakland, CA 94612
(800) 825-5858
(415) 839-3535
FAX (415) 839-2894



CIRCLE 163 ON READER CARD

Skip The Hype.

NO NONSENSE
5 YEAR/24 HOUR
GUARANTEE

If you're like most people trying to keep up with the latest technology, you have neither the time nor the inclination to wade through the typical flowery ad just to get the straightforward information you're looking for. So we'll spare you all the typical hype and get right to the point.

Here at MESA Technology, 20 years of experience and a good amount of common sense have taught us that when it comes to purchasing subsystems, the two most important considerations are reliability and technical support. And to be very direct, no one outperforms us in these two critical areas. Period. But that's only the beginning.

No Nonsense Guarantee

- Five year warranty on all magnetic disk subsystems
- Twenty-four hour swap out of any component that fails during warranty period

Support

- Toll-free hotline for installation and technical support
- Fast, accurate answers from friendly people whose goal is to make your life easier



Compatibility

- All subsystems are compatible with HP, IBM RS/6000, Sun and DEC workstations
- With SCSI 1 and 2 interfaces, they're also compatible with the majority of desktop workstations, including IBM's AT Bus and Micro Channel

Reliability

- Our subsystems feature the highly reliable Hewlett-Packard disk drives
- All HP 3 1/2" and 5 1/4" drives have a five year warranty and 150,000 hour MTBF rating

Configurations

- Non-removable configurations in desktop, zero footprint, rack mount and freestanding floor models
- Removable configurations in desktop and rack mount models with shock-mounted canisters

MESA
TECHNOLOGY

8990 Old Annapolis Road
Columbia MD 21045-2179

Boston New York Milford
Philadelphia Richmond

Authorized Hewlett-Packard Distributor

800/888-0567

The following are trademarks of their respective companies:
DEC of Digital Equipment Corporation; IBM of International
Business Machines; Sun of Sun Microsystems, Inc.

 **sun**
microsystems Catalyst Program

Tape And Optical

- High performance tape and optical solutions are available with the highly reliable Hewlett-Packard line
- Choose from 3 1/2" and 5 1/4" Digital Audio Tape (DAT)
- Multi-function HP optical disk drives combine write-once and rewritable capabilities in the same drive
- 8mm Exabyte cartridge tape drives are also offered



MANAGING YOUR HP 3000

John P. Burke

frowning. Actually, it's January 1992 PD. That's Publication Date. Thus, it's *really* only late fall as I write this column, not mid-winter. So, now I'm in a funk mostly because, like so many IS projects, the long anticipated arrival of the HP 3000/9xx for Professional Press' DP Labs has been delayed. But that's OK. I still have some business to take care of before I start crawling all over the new XL machine.

Most of us are feeling cost containment pressures from the walletheads who all too frequently are in charge of American business. So, what's a poor (literally and figuratively) MIS director, system manager, etc. to do when faced with the decision of if and when to migrate to HP-PA and MPE XL?

Endless Possibilities

You always can do nothing. Sometimes doing nothing is the only, or even the right, thing to do. If performance is satisfactory and operating costs are tolerable, then why change? You say you're just trying to be proactive? Good answer! Constantly re-evaluate conditions. Once you decide to do something, it easily can take up to six months from initial decision to final execution of plans.

If you have a classic system below a HP 3000/70, a remanufactured Series 70 can be bought for a song — a used Series 70 for a verse. They are very reliable machines, represent a significant power boost over even a Series 58, and HP has committed to supporting the Classic HP 3000 and MPE V well into the future.

Pondering The Options

It is only January and already my brow is furrowed and I am

On the downside, software and especially hardware maintenance costs will go up (and will likely rise significantly as the machine ages and the installed base decreases) and the environmental requirements (foot print, power and air conditioning) will be greater. However, if you have the space, the power and adequate air conditioning and don't need any of the new software features available only

sibility because it comes in a small package and requires less power and cooling than a Series 48 or 58. However, it also will be a little more expensive because it's more current — having been removed from HP's corporate price list only in mid-1991.

If your applications can be logically separated, you easily could operate two or more machines provided you could switch users between machines when necessary. You also could link two or more classic systems with NS/3000 and, again, provided applications can be separated logically, NS/3000 takes care of the switching and you would have to do minimal if any reprogramming.

The downside of multiple machines is that operating costs (hardware and software maintenance, software license fees, power, cooling, etc.) almost certainly will be higher than the costs for a single machine of comparable computing power. Also, operating procedures will be much more complex.

Finally, you can migrate to HP-PA and MPE XL. It will probably never be cheaper. The HP 3000 Nova systems (917LX, 927LX, 937LX, 937, 947LX, 947, 957LX, 957, 967LX and 967) are a tremendous price/performance value (at least until you start looking at software costs) and, you still may be able to get a few trinkets and junk jewelry for your Classic systems. MPE XL has been around long enough that the really stupid bugs have been fixed and key subsystems now are running in Native Mode (NM). Besides, you already know all there's to know about MPE V and TurboIMAGE, right? Time to check out mapped files, CI programming and SQL. At my company, we are planning to move our offices, so the fact that the Nova systems

The HP 3000 will remain as viable and open as any system on the market.

on the MPE XL systems, then this could be a very attractive alternative for a year or two because your capital costs will be very low.

Remanufactured equipment is available from HP, complete with warranties. Used equipment is available from a variety of sources. Some have been in the market for years; others seem to pop up daily. Be wary. Check everything out ahead of time and make sure all equipment qualifies for maintenance. And, also, keep HP apprised of what you're doing so you can obtain any needed help. Remember, you're saving a bundle on the equipment, so spend a few bucks to make sure the installation goes OK.

Another possibility is to off-load development or a standalone application to a second machine. If a Series 70 can be had for a song, then a 48 or 58 can be had for a few notes. For example, we bought a Series 48 to 58 upgrade in 1991 for less than the cost of a midrange PC.

A Micro/3000 is also an attractive pos-

require significantly less space, less cooling and less power is an important consideration.

Caveat Emptor

By the way, if or when you do decide to move off the Classic HP 3000 platform (you *are* going to move to MPE XL aren't you?), don't let the UNIX or PC LAN hucksters get to you or your management. Snake oil. That's what they are selling. There are only two reasons for switching platforms: money and functionality. Anyone who really believes there are significant dollars to be saved (look at total costs not just hardware) by moving from the HP 3000 to a UNIX platform or PC LAN network has been out in the sun way too long. And, as far as functionality is concerned, the HP 3000 and MPE XL are as *open* and as robust as any system available. The HP 3000 already communicates and interoperates with any system worth connecting to. POSIX compliance is now reality and, provided there are sufficient sales to justify continued R&D dollars, the HP 3000 will remain as viable and open as any system on the market.

Before Stepping Off That Curb

Even if you think there's barely a snowball's chance in hell of migrating to MPE XL in the next year, order the Migration Toolkit (product number HP32428), an absolute steal at \$100. Do it *now!* In fact, order it before continuing to read about it, because while you may be quoted a six week delivery it will likely take longer to get the complete package (it took close to ten weeks from time of order for us). And, despite the innocent sounding description of the software, it probably will require a system update to install, and almost certainly a SYSDUMP/COLDLOAD to use.

The Migration Toolkit includes the Migration Process Guide that gives a fairly exhaustive treatment of the whole migration process and three programs/subsystems (the Migration Toolset) which run on your MPE V/E system and help identify potential problem areas. The Run Time Monitor (RTM) is a data

capture facility used at run time to identify potential problems with calls to MPE V/E intrinsics and programmatically executed commands. The Object Code Analyzer (OCA) can scan program and SL files to locate potential incompatibilities. The Migration Planning Tool (MPT) is a suite of programs that reports on incompatibilities found in job stream files and UDC files and projects MPE XL disk space requirements.

You must be asking, why do I need this? I only use TurboIMAGE, VPLUS and COBOL II. And besides, HP says all you have to do is RESTORE your programs and data files and everything will run in Compatibility Mode (CM) and we can convert to Native Mode at your convenience.

Perhaps. Probably. However, *do not* forget Murphy's Law and its various corollaries! For example, what about those COBOL68 programs written ten years ago that are still used but haven't been looked at in years? What about those routines or programs from the CSL that are a critical part of some process? How about that purchased software? Does the vendor have a Native Mode version? Is it necessary? Does the vendor even still exist? What about that routine your predecessor wrote 10 years ago in SPL?

An Ounce Of Prevention

My company has decided (the office move was the final determinant) that our best long-term strategy is to migrate to HP-PA and MPE XL *provided* the migration can be done smoothly. We are small and don't have the resources for a large conversion effort. We are using the Migration Toolkit to help determine the probability of a smooth migration. In future columns, I will let you know how successful we have been and point out the potential "gotchas" we discover along the way. —*John P. Burke is the system manager for Construction Computer Center, Philadelphia, PA.*

Would you like to continue to see articles on this topic?
Circle on reader card
yes 348 no 347

For the maximum in system performance, Kingston's memory enhancements for Hewlett-Packard are second to none.

Our memory products include upgrades for the HP Apollo 9000 workstations 300 and 400, and the newly released 700 series.

All Kingston memory enhancements are individually tested, fully warranted, and 100% compatible.

For more information call Kingston today at:

1-800-835-2545

Ph. 714-435-2677

Fax 714-435-2699

Manufactured by

Kingston
TECHNOLOGY CORPORATION
17600 Newhope Street
Fountain Valley, CA 92708



Memory Enhancements

CIRCLE 281 ON READER CARD



HP-UX

Andy Feibus

Korn Shell Gems

Two important Korn shell features are aliasing and command history editing. Aliasing is the ability to create synonyms for commands you commonly use. Command history editing provides a convenient way for you to change and re-execute commands that have already been executed — without retyping the entire command.

Aliasing

Defining an alias in the Korn shell is similar to the way you define an alias within the C shell. For example, to define the alias **ls** to execute the command **/bin/ls -FCa**, you enter:

```
$ alias ls="/bin/ls -FCa"
```

Once the alias is defined, you can execute it as though it were a command. For example:

```
$ ls $HOME
./ ../ .profile* .kshrc* .sh_history
```

In this example, executing **ls \$HOME** actually executed the command **/bin/ls-FCa \$HOME**. The general form for an alias definition is:

```
alias name=value
```

where *name* is the name for the alias and *value* is the definition that replaces name when name is used in a shell command. To view the list of aliases currently defined, use the command:

```
$ alias
```

Several aliases are predefined for your shell. These include:

```
$ alias
false=let 0
functions=typeset -f
history=fc -l
integer=typeset -i
r=fc -e
suspend=kill -STOP $$
true=:
type=whence -v
```

Refer to the entry for **ksh(1)** in your HP-UX Reference Manual for the meanings of these alias definitions. To remove

an alias definition, use the **unalias** command:

```
unalias name
```

Aliases only are maintained and used as part of the current shell. If you execute another Korn shell from your present shell, aliases you defined aren't copied into the new shell's environment. For

TABLE 1

w Move cursor forward one alphanumeric word.	Fc Find the preceding character c in the current line.
W Move cursor forward to the beginning of the next blank-terminated word.	; Repeat last f or F command.
e Move cursor to the end of a word.	, Repeats the last f or F search command in the opposite direction.
E Move cursor to end of current blank-terminated word.	O Move cursor to first character in the line.
b Move cursor back one word.	\$ Move cursor to the last character in the line.
B Move cursor back to beginning of preceding blank-terminated word.	^ Move cursor to first non-blank character in the line.
fc Find the next character c in the current line.	

Commands used to move through the history stack.

TABLE 2

/string Search backward through the history stack for the first command containing string. When you enter this search command, you must terminate string with the RETURN key to execute the search.	command containing string. Same as ?string , except in the forward direction.
?string Search forward through the history stack for the first	n Repeat the last / or ? command.
	N Repeat the last / or ? command in the opposite direction.

Search commands used to locate a specific line for editing.

We Don't Predict the Future.

We Just Give You the Right Financial Management Tools to Prepare for It.

Successful survival in a world of unknowns requires architecture with endurance.

At Mitchell Humphrey & Co., we approach product development with precisely this attitude. Our comprehensive family of financial management solutions are painstakingly designed and smoothly integrated to ensure the longevity of your investment.

You see, it's our belief that your "long-term" investment in financial software shouldn't be history after a year or two. Which is why we won't sacrifice quality and consistency in order to merely rush our products "out the door."

After all, anyone can use third party software to hastily patch cosmetic "features" onto a mediocre accounting system. But what will a patchwork system cost you in terms of reliability and support down the road?

On the other hand, foresight, planning and careful engineering take time. But we wouldn't have it any other way. And after living with our software for a while, we think you'll agree that our time (and your money) have been well spent.

So, if you're in the process of evaluating financial software, why not consider a high-yield investment for the future: Financial Management Systems from Mitchell Humphrey & Co.

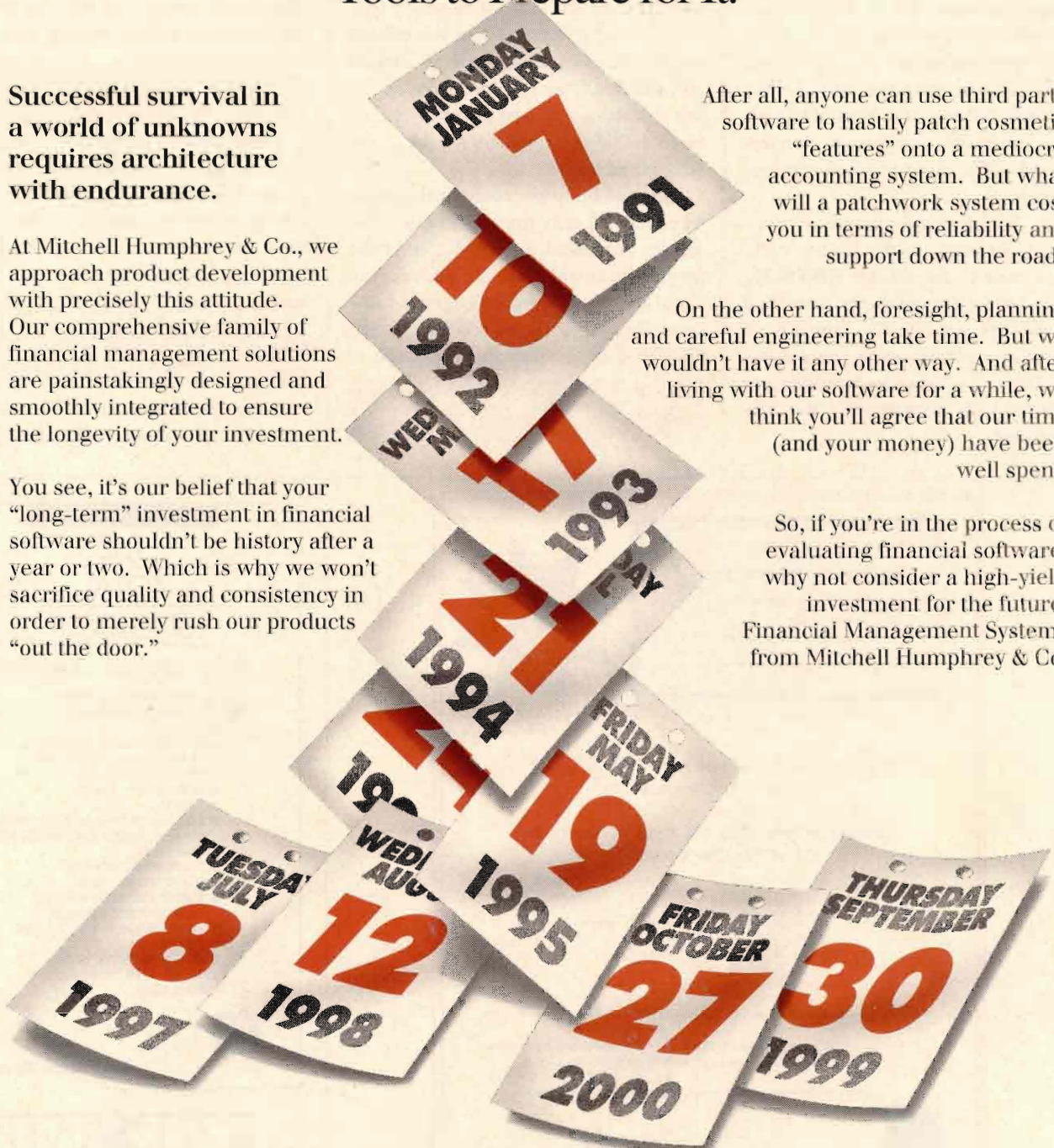

MITCHELL HUMPHREY & Co.

Exceptional Software for Exceptional Organizations

800-237-0028

CIRCLE 154 ON READER CARD

this reason, you should define all of your aliases in your shell environment file (i.e., the file referenced by the shell environment variable **ENV**).

Command History Editing

Like the C shell, the Korn shell provides a way to maintain a list of all previously executed commands (the history stack) and permits you to edit and re-execute these commands when you want. Unlike the C shell, however, the Korn shell provides a less cryptic way for you to reference and edit a command from the history stack.

First, to define the number of commands to maintain in the history stack, assign a value to the variable **HISTSIZE**. If a number isn't assigned, the Korn shell assumes a value of 128. The history stack is stored in a file named by the variable **HISTFILE**; if a value isn't assigned to **HISTFILE**, the file **\$HOME/.sh_history** is used.

Editing the command history stack is similar to editing a file, but it's dissimilar because you only can view and edit a single command at a time. Once you are done editing or viewing a command, you can execute it by pressing Return.

To set up command history editing, you must tell the Korn shell which type of editor you want to use for editing commands. The choices are **vi**, **emacs** and **gmacs**. You won't actually be using this editor to edit commands, but you'll be using commands similar to the selected editor.

Because I'm particularly partial to the **vi** editor, I'll only discuss using **vi** editing for command history. Refer to the **ksh(1)** documentation for information about **emacs** and **gmacs** command history editing. To use **vi** editing of command history, execute the command:

```
$ set -o vi
```

Place this command into your Korn shell environment file so that it's executed for each Korn shell you start.

Once the **vi** editing option is set and the history stack size has been defined, you are automatically placed into insert mode for the current command. I know this sounds strange, but type the following command *without* pressing Return:

```
$ ls -l /usr/bin
```

Once you've typed this command, press the ESC key. Now, use the H key to move the cursor to the left and the L key to move the cursor to the right. Move to the first / (the beginning of /usr/bin). Enter **4x** and the /usr is removed, leaving the following command:

```
$ ls -l /bin
```

Now, press Return to execute the command. To move back through the



Unison Software, Inc.
System Management
for
Today's Environment

**When Managing a System is IMPORTANT,
System Managers turn to
KLA.....
Leaders in providing the tools necessary to
Get The Job Done !!!**

OUR USERS' COMMENTS

* improved response time by 49%.*

...enabled us to run 43.1% more batch jobs...

* Our batch jobs are now able to run in record time with little or no effect on interactive users.*

* The Control and Flexibility provided by KLA/Express-3000 have enabled us to redirect our cpu resources in a way that has never been done before.*

* I cut my weekend processing by 17 hours utilizing the KLA/Express product.*



Unison Software, Inc.
675 Almanor Ave.
Sunnyvale, CA 94086
Phone: 408-245-3000
FAX: 408-245-1412



Building Blocks Of System Management

**THE
TOTAL
SOLUTION**

sales, service, support

On-time service, on-line equipment—backed by the GE name.
 Black River takes the risk and worry out of ordering, implementation and maintenance. You're assured:

- Full line of new and previously owned, refurbished 9000, 3000 and 1000.
- Technically trained maintenance team.
- Free installation with GE maintenance package.
- Nationwide service backed by GE.

Call 216-365-9950 or fax 216-365-3916 for more information.

GE Computer Service



BLACK RIVER
COMPUTERS

THE TOTAL SOLUTION
sales, service, support

143 YORKSHIRE • ELYRIA, OHIO 44035
216-365-9950

CIRCLE 171 ON READER CARD

TABLE 3

a	Append; enter insert mode and enter text after the current character. To return to command mode, press ESC.	x, X	Delete the current (x) or preceding (X) character.
A	Append to the end of the current line. Same as \$a .	rc	Replace the current character with the character c.
cmotion	Change characters; delete the text between the current character and the character that motion would move the cursor to and enter insert mode. For example, cW deletes the text between the current cursor and the end of the current blank-terminated word and then places you in insert mode.	R	Enter insert mode and replace characters in the current line with characters you type. Press ESC to end the replacement.
C	Change characters to the end of the current line. Same as c\$.	p, P	Place the previous text modification before (P) or after (p) the cursor.
dmotion	Delete all characters between the current character and the destination specified by the motion command motion. For example, d\$ deletes all characters in the current line between the current character and the end of the line.	.	Repeat the last text modification command.
D	Delete all characters between the current character and the end of the line. Same as d\$.	~	Invert the case of the current character. Uppercase characters are converted to lowercase and vice-versa.
i	Enter insert mode and insert text before the current character.	\	Filename completion; replaces the current word with the longest common prefix of all filenames matching the current word with an * appended to it. If the match is unique (i.e., only one filename matches the word), either a / is appended if the file is a directory, or a space is appended if the file isn't a directory.
I	Move to the beginning of the current line and enter insert mode. Same as Oi .	*	An * is appended to the current word and filename generation is attempted. If a match is found, the current word is replaced by the matching filename and insert mode is entered.

Commands used to edit lines in the history stack.

TABLE 4

ymotion	Yank from the current character to the destination specified by the motion command motion. To insert these characters into the current command, use the p or P commands. A count can precede this command to represent multiple motions.	u	Undo the last text modifying command.
Y	Same as y\$.	U	Undo all text modifications made to the current line.
		=	List all files that match the current word if an * is appended to it and filename generation is performed.

Special commands for use in vi editing mode.



The Solution to the HPuzzle

With HP systems and peripherals, HP compatible equipment and accessories at competitive prices, why call anywhere else? HP3000, 1000 & 9000, along with the experience, the reputation, and the service you deserve whether you're **buying, selling, or trading HP equipment call -**

800-882-0201

U.S.A. Only



COMA Member: Computer Dealers & Lessors Association

11421 NE 120th Street, Kirkland, Washington 98034
206/ 820-6500 FAX: 206/ 820-6565

IHP is a registered trademark.

CIRCLE 101 ON READER CARD

commands in the history stack, use the K key; to move forward through the commands in the history stack, use the J key. Other commands you can use to move through the history stack are listed in Table 1.

The commands **w**, **W**, **e**, **E**, **b**, **B**, **h**, **j**, **k**, **l**, **F**, **f**; and **,** can be preceded by a count to execute the specified command that many times (e.g., **4w** moves the cursor four words to the right).

You also can use search commands listed in Table 2 to locate the line you want to edit.

Once you've located the line you want to edit, move the cursor to the places you want to change and use the commands in Table 3 to make these changes.

Like the motion commands, certain editing commands may be preceded by a count to specify the number of times to execute the command. The edit commands that may be preceded by a count

include **c**, **d**, **P**, **p**, **r**, **x**, **X**, **.** and **~**. For example, **4dw** deletes four words from the current character position.

Finally, special commands listed in Table 4 are also available for you to use in **vi** editing mode.

And remember: changes you make to a line are not performed until you press Return.

Enough! Jump in and start practicing.—*Andy Feibus is an interplatform system consultant, based in Atlanta, GA, and author of UNIX Quick from Professional Press Books.*

Would you like to continue to see articles on this topic?
Circle on reader card
yes 342 no 341

UNIX is a registered trademark of AT&T in the U.S.A. and in other countries.

MS-DOS is a trademark of Microsoft.

Macintosh is a trademark of Apple Computer Inc.

X Window System is a trademark of MIT.

Microsoft is a registered trademark of Microsoft Corp.

NewWave is a trademark of Hewlett-Packard Co.

Zentec/Datamaxx

Wouldn't you rather have a COLOR terminal at an affordable price?

The Zentec/Datamaxx 9394C is compatible with HP's 2392, 700/92, and the 700/94. User friendly features include: Forms Cache, Type Ahead, 108-key HP keyboard layout, Calculator, 80 to 132 column screen display, 20 display pages, and a user-selectable color palette for character attributes.

Zentec/Datamaxx
is solutions for today
and progress for tomorrow

With a distributor force nationwide Zentec/Datamaxx wants to provide you with terminals for the 90's.

ZENTEC/DATAMAXX
3000 Commonwealth Blvd.
Tallahassee, FL 32303
(800) 456-5637 • FAX (904) 574-6940

CIRCLE 469 ON READER CARD

Workstation to Mainframe: The Power of X.

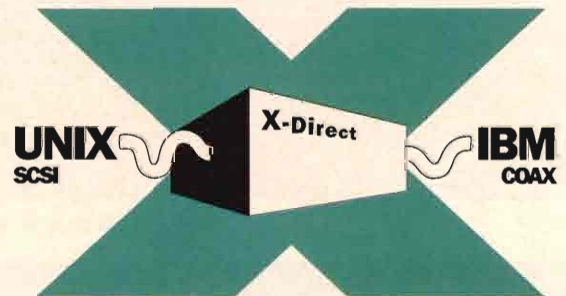

Exceptionally powerful, extraordinarily simple: the compact X-Direct box bridges your workstation's SCSI port and the COAX from an IBM 370 mainframe. X-Direct client/server software delivers multiple 3278/79 IBM terminal sessions – through the X-Windows GUI – anywhere on a TCP/IP network. A cinch to use with menu-driven keyboard mapping and file transfer, and an optional APL.

The X-Direct™ Connection.



I/O Concepts Inc.
2125 112th Ave NE, #201
Bellevue, WA 98004-2948
Voice: (206) 450-0650
Fax: (206) 455-5190

CIRCLE 149 ON READER CARD

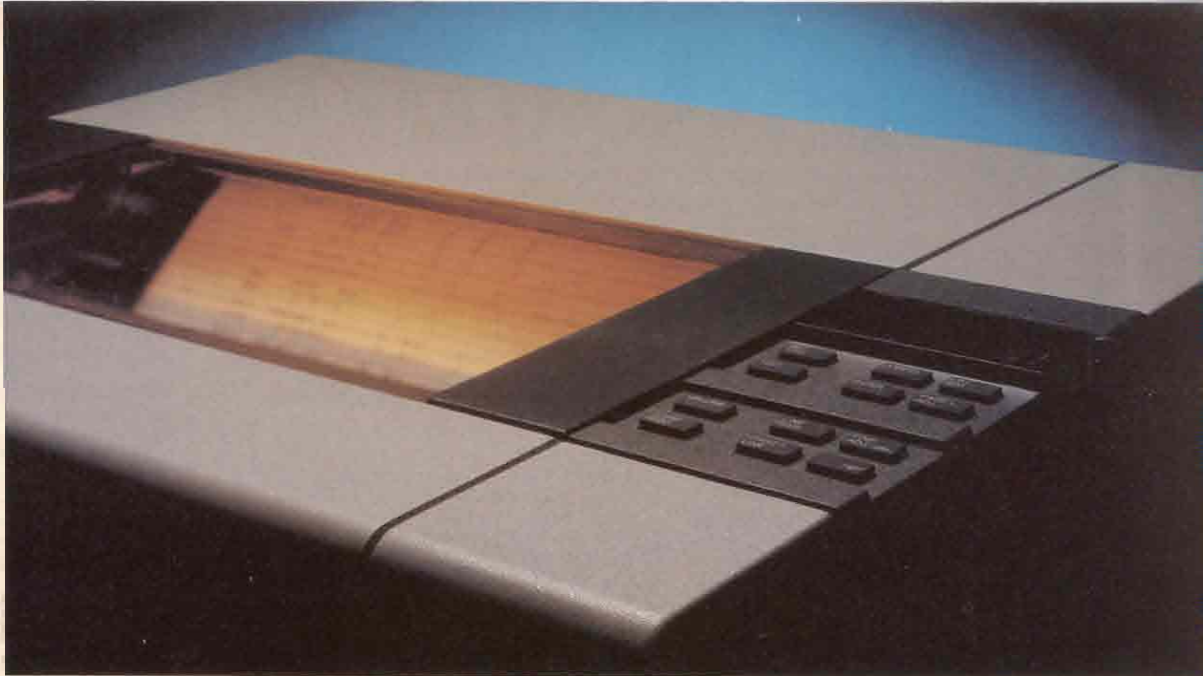

If you're
about to buy
additional
copies of QUIZ,
wait . . .

All You Really Need Is PDQ!

Run QUIZ reports on any system . . . without QUIZ. Whether you're adding Micro 3000s, or upgrading from MPE V to MPE XL, you can retain all the functionality of QUIZ®, plus enjoy tremendous performance gains, all for a fraction of what it would cost to buy QUIZ for your new machines. With PDQ®.

PDQ lets you run QUIZ reports without QUIZ. Just compile your QUIZ reports on your

development system with PDQ. Then use our low-cost, run-time library to run these reports on any system.

With separate, performance-tuned, run-time libraries for MPE V and MPE XL, PDQ makes QUIZ reports run even faster than COBOL. And PDQ uses up to 80% less CPU time than QUIZ, so running PDQ-compiled reports during the day won't send response time through the roof for everyone else on the system.

	Micro 3000	980/200
Compiler	\$1,800	\$7,800
Run-time Library	\$1,300	\$5,500

As this example illustrates, it will probably cost less to buy PDQ than you pay every year for QUIZ support.

PDQ costs only a fraction of what it takes to add or upgrade QUIZ. With prices ranging from \$1,800 to \$7,800 for the compiler, and from \$1,300 to \$5,500 for the run-time library, it will probably cost less to buy PDQ than you pay every year for QUIZ support. So before you buy additional copies of QUIZ, try PDQ. It might just be all you need.

Call today for your free demo. 1-800-767-0611

QUIZ is a registered trademark of Cognos Corporation. Prices good in U.S. and Canada only.

Tymlabs Corporation
811 Barton Springs Road
Austin, TX 78704 USA
(512) 479-0611
Fax (512) 479-0735

Tymlabs (UK) Ltd.
Munro House, 9 Trafalgar Way
Bar Hill, Cambridge, UK CB3 8SQ
0954-780088
Fax 0954-780001

Wick Hill Associates
U.K. 0784-438441

Mandata
West Germany 02151-58900

Megatec
Australia 03-874-3633

Tymlabs-APPIC
France 64-54-87-37

Infostemas Financieros
Mexico 254-3284

Singapore Computer
Singapore 011-65-441-2688

Quant Systems
Netherlands 2503-40334

ExoLogic Ltd.
Finland 358-0-8797212

ADVERTISER INFORMATION

If you'd like more information about the products from the companies listed below, circle the appropriate number on the reader information card. This index is provided as an additional service. The publisher does not assume any liability for errors and omissions.

ADAGER

The Adapter/Manager For IMAGE/3000 databases allows the manipulation of database objects with a wealth of action. Call (208) 726-9100, FAX (208) 726-8191 or circle 104.

AXIS COMMUNICATIONS

AX-5 Ethernet TCP/IP print server. Also IBM 5250 and 3270 printer interfaces and controllers. Call (508) 777-7957 or circle 250.

BERING INDUSTRIES

Removable mass storage solutions, including hard disk drives, magneto-optical erasable drives, and high-capacity tape back-up for HP 3000/9000/1000 computers. Call (800) 237-4641, (408) 379-6900 or circle 105.

CAMINTONN CORP.

100% compatible memory for HP 9000, IBM RS/6000, SUN SPARCstations and other workstations. Call (800) 843-8336 or circle 294.

CARDINAL DATA

Sales order/distribution software for both the HP 3000 and 9000 product lines. We offer a custom solution at canned prices. Call (617) 449-0066 or circle 153.

COGNOS CORP.

Cognos provides application development software for HP MPE V, MPE XL and HP-UX platforms. Call (800) 4-COGNOS or circle 261.

COMPUSERVE/COLLIER JACKSON

CompuServe/Collier Jackson serves as a Hewlett-Packard Premier Solution Provider for the HP 3000 Series of midrange computers. Its products include financial accounting and human resource management systems for cross-industry business applications as well as newspaper systems for circulation, business and advertising management. Direct inquiries to: Gary Vigneau, vice president of sales and marketing at (813) 872-9990 or circle 111.

COMPUTECH SYSTEMS CORP.

The complete line of HP 3000, 1000 and 9000 equipment, compatibles and accessories. Call (800) 882-0201 or circle 101.

COMPUTER SOLUTIONS

Computer Solutions is a Hewlett-Packard VAB in its 23rd year of operation. Businesses include HP hardware resale, disaster recovery services for HP 3000 users, school and pharmacy software, contract maintenance and depot repair. Call (201) 672-6000 or circle 167.

CONTEMPORARY CYBERNETICS

Contemporary Cybernetics manufactures a complete family of backup systems that range in capacity from the 150 MB QIC streamer to a 2 TB cartridge handling system. Call (804) 873-0900, FAX (804) 873-8836, or circle 112.

CUMULUS TECHNOLOGY

Terminal compatible with HP 700/92 and 700/94. 40% bigger display. Two models, HCT or CET. Five year Continental USA warranty. Free demo. 1007 Elwell Court, Palo Alto, CA 94303. Call (415) 960-1200, FAX (415) 960-3522 or circle 242.

DAAI

DAAI provides productivity enhancement tools for Hewlett-Packard's ME10 and ME30. PlotMI, PlotMIUtil and PlotMIView can plot, print, or view MI files. Call (201) 836-5508, FAX (201) 836-0565 or circle 461.

DATARAM

High-performance memory add-ins for HP 9000/345-375-380-400, HP9000/350-370, HP9000/360, HP9000/340, DN30x0, 3500, 4000, 4500, DSP 3000, 4000 Series workstations and servers. High quality and reliability at low prices. Call (800) 822-0071, in NJ (609) 799-0071 or circle 240.

DISC

Omniindex provides instant online relational access to corporate data. Combine OMNIDEX, OmniWindow, and OmniQuest for a complete online information system that can be added to any application with little or no code changes—all thru PC-like windows. Call (303) 444-4000 or circle 113.

EQUINOX SYSTEMS INC.

Intelligent Data PBXs provide reliable solutions for secure connectivity between multivendor host computers, terminals, PCs and peripherals. Call (800) 328-2729 or circle 115.

HERSTAL AUTOMATION LTD.

Reasonably priced data storage subsystems with performance in mind. Call (313) 548-2001 or circle 119.

HI-COMP AMERICA INC.

Backup for MPE V, MPE XL and HP-UX. High-speed execution, high-density data compression, unattended disk to disk operation and IMAGE database management. Call (800) 323-8863 or circle 120.

IEM INC.

Affordable hardware solutions, from memory boards and interface cards to the latest in optical disk technology. Call (303) 223-6071, (800) 321-4671 or circle 122.

INFOTEK

Leading manufacturer of high-performance HP enhancements including memory, BASIC compilers, data acquisition boards and digital signal processors. Call (800) 227-0218; in CA (800) 523-1682 or circle 181.

IXI CORP.

X.desktop—market leading graphical user interface for UNIX computers. Desktop—software development tool to add a motif front-end to existing character-based applications. Call (510) 275-3120 or circle 470.

ISA CO. LTD.

Complete range of mass storage devices and other peripherals for HP 3000, 1000 and 9000 from ISA. Call 81-3-(5261) 1160, FAX 81-3-(5261) 1165 or circle 245.

KELLY COMPUTER SYSTEMS

Manufacturer of performance products: RAMDISC, Spectrum memory, Classic memory, and PC and LaserJet memory. CPU upgrades also available. Call (415) 960-1010 or circle 185.

KINGSTON TECHNOLOGY CORP.

Kingston Technology designs and manufactures memory upgrades for PCs, laptops, workstations and laser printers. The Kingston product line also features mass storage subsystems and processor upgrades. Call (800) 835-2545, FAX (714) 435-2699 or circle 281.

MARTECH

Highest quality solutions at the lowest price available. Complete line of memory products for HP 9000, 3000 and 1000 computers. Also RAM for Apollo Domain Series 2500-5500. Ship from stock. Call for your pricing today! Call (800) 582-3555 or circle 220.

M.B. FOSTER ASSOCIATES LTD.

Utility software supplier, specializing in PC/mini integration, EDI software and customer service and support. WRQ distributor. Call (800) ANSWERS or circle 168.

MICOM COMMUNICATIONS CORP.

Marathon servers send free voice and fax with data to remote offices. Free phone demo. Call (800) MICOM U.S. or circle 465.

NEWPORT DIGITAL CORP.

Accelerator cards for HP 9000 Series 200 plus HP 310 and HP 320. Ten-fold performance improvement. Call (714) 730-3644 or circle 246.

OREGON DIGITAL COMPUTER PRODUCTS INC.

Distributor for the RT386SX-2 upgrade for HP Vectra ES and ES/12 personal computers. Dealer inquiries welcome. Call (800) 854-5678 or circle 489.

PROACTIVE SYSTEMS

FANTASIA for forms printing, enhanced reports and graphics. FLEXIBASE for data base management. BACKCHAT/BACKBONE for distributed systems. Call (415) 949-9100 or circle 485.

R SQUARED

Complete line of quality peripherals, including disk, tape and optical drives, connectivity and I/O devices, mass storage libraries. Call (800) 777-3478 or circle 179.

SCS JOBCATCHER

Computer Tools & Services sells system performance utilities like JobCatcher and Dynamic Cache Optimizer. To optimize your system, call (0) 3402-50677, FAX +31 (0) 3402-50539 or circle 300.

TPS BUSINESS SYSTEMS

Designers of MAUI Vision for on-line report viewing on the HP 3000. Allows for rapid access to report information for your year end-users while reducing paper costs and consumption. Call (1021, in CANADA (403) 269-4242 or circle 477.

TYMLABS CORP. BACKPACK

A family of high-speed and unattended backup software for HP 3000s. Free demo. Call (800) 767-0611 or circle 140.

TYMLABS CORP. SESSION

Windows application that allows you to connect PCs to HP 3000s and HP 9000s. Supports Windows/286, Windows/386 and Windows 3.0. Call (800) 767-0611 or circle 141.

UNISON SOFTWARE

Suppliers of data center management software for the HP 3000. Offices worldwide. Call (408) 245-3000 or circle 473.

VITAL SOFT INC.

VISIMAGE, the end user report writer for the HP 3000 market. StarJet, the electronic forms solution for your HP LaserJet. VISIMAGE and StarJet can be sold independently. Call (800) 7VITALSOFT for a free demo disk or circle 143.

WALKER RICHER & QUINN INC.

Makers of Reflection Series Software. HP terminal emulation for PCs and Macintoshes. Call (800) 872-2829 or circle 222.

HP Professional

I NTEREX
C OMPUTING
M ANAGEMENT
S YMPOSIUM

The most comprehensive symposium available for managers of HP systems

- Increase your professional productivity by attending over 80 powerful management seminars and tutorials with leading experts in the HP community.
- Get the inside track from HP senior management on the latest products and developments.
- Fill all your product needs in just one day by visiting our exhibit show.

ICMS '92 ■ MARCH 23-25, 1992

Atlanta Marriott Marquis ■ Atlanta, Georgia

Please send me more information about the Atlanta ICMS

Name _____

Company _____

Address _____

Telephone _____

Mail to:
INTEREX Conference Department
585 Maude Court Sunnyvale, CA 94086-3439

or call
(800) INTEREX (U.S. and Canada only) or (408) 738-4848
468-3739

"The most cost-effective source of HP-related management knowledge available anywhere."

Mich Kabay, President
Jinbu Corporation,

"The sessions are tailored to managers. They gave me better ideas on how to oversee technical projects and gave excellent pointers on project management in general."

Don Badger, MIS Director
Evergreen Air Center

CIRCLE 150 ON READER CARD

Sponsored by **INTEREX** The International Association of Hewlett-Packard Computer Users



OBJECTIVELY SPEAKING

Richard Riehle

Managing Complexity

It's rather commonplace these days to hear software gurus

assert that software design is the process of managing complexity. In fact, most of us have adopted personal behavior to manage complexity in the software development process. The purpose of object-oriented methods is the management of the complexity associated with designing large software systems.

One fundamental technique we have for managing complexity in our daily lives is "abstraction." We use abstraction so naturally that we are oblivious to how we use it. Similarly, we have become accustomed to abstraction in our software languages, and it is this abstraction that helps us manage the complexity of the software development process. Without the ability to create abstractions, we would never be able to design and implement large systems.

Software abstraction often is defined as revealing the essential properties of an entity while ignoring the nonessential. Identifying the essential properties varies with the problem at hand. It is, necessarily, a selective process. Every abstraction is an incomplete statement of the full properties of the entity. Moreover, we must recognize the importance of levels of abstraction.

The notion of abstraction is a key building block in understanding object-oriented methods, but it is not exclusive to those methods. Paragraph names in COBOL programs, variable names in any language, flow charts, and documentation manuals all represent some form of ab-

straction. The challenge is creating appropriate ones.

Creating Abstractions

To create a set of good software abstractions is not easy. It requires an ability to discern what is important for a particular level of understanding. It usually means determining where to set the limits or boundaries of an application domain so we can present a model for design. Many software people believe that the essence of software engineering is the design of good abstractions.

It is important for a software abstraction to avoid extraneous details that divert the focus of software team members from the main theme of the abstract model. The more details a programming team member must remember, the more likely he or she is to forget some details. Most people, including programmers, can only deal with a small amount of information at one time. Consequently, we are constantly summarizing, classifying and organizing information into groupings we can understand. In its best form,

this process becomes a path for getting useful work done. In its worst form, it can foment bigotry.

Abstraction is a fundamental idea in our quest for the design of good software objects. In fact, abstraction is widely regarded as a software engineering principle. In object-oriented design, abstraction is even more important than inheritance, polymorphism or dynamic binding. These latter concepts are supporting mechanisms to make abstractions more usable. Inheritance is simply a method for implementing the principle of abstraction. If you cannot design through levels of abstraction, inheritance will be of no benefit at all.

All languages are built on the notion of abstractions. In English, for example, bird is an abstraction for some flying animals with feathers. In a programming language, the OPEN verb is an abstraction that hides the information about a huge amount of detail. Implementing the OPEN verb requires assembler code that determines whether: a disk drive exists and is operating, the named file is on that drive, the file is already open, is a shared file locked by another user, etc. It may take five pages of assembler code, with housekeeping, to implement a simple OPEN verb. OPEN is an abstraction.

In object-oriented design, we create abstractions from which objects are derived. "Class" is an abstraction from which we develop further abstractions: objects and new classes. An object is an instance of a class, and every software object is a model of some real-world entity. Under the object-oriented paradigm, abstractions are designed as software classes that become software objects. The

Abstraction is
a fundamental
idea in our
quest for the
design of good
software objects.

object is a solution space model of the real-world problem space.

An Object/Class Analogy

One way to think of a software object is as a "black box." In the common view of black boxes, we have an object that contains some information, behavior, and external connections to the outside world. For example, a 12-volt battery is a black box. There are posts for connecting cables, and capped wells into which we can pour distilled water. To connect the battery to the automobile electrical system we have no need to understand how the battery works, how it is designed, or what materials were used to bring it into existence. From our point of view it is an object, it exists, it contains all the information it needs to do its work. It has a known set of behaviors, and the interfaces required to communicate with the outside environment are well defined.

As with any well designed object, the 12-volt battery is loosely coupled. That is, we can use that battery in a variety of applications without modifying the battery — it is an encapsulated object. We could say that this battery represents the perfect object, and is a metaphor for our software objects.

We can define a class of objects called batteries. In this case, "a battery" is an abstraction. Every actual battery in that class is an object. This is one way to visualize the difference between a class and its objects. In object-oriented design, an object belongs to some class. A particular instance of a class is called an object. Here is an example of the difference:

A battery = a class abstraction

This battery = an object

Every object in the class includes the characteristics defined for that class.

Not all objects are loosely-coupled. Continuing with the example of an automobile, a fuel injection unit could be thought of as an object, but it is tightly-coupled to its host, the engine. We cannot take the fuel injection unit from my Maserati (wishful thinking) and put on your Rolls Royce (your wishful thinking). Even though each fuel injection

unit may have the same functionality and characteristics. They may be part of a class called fuel injection units, but they fall short of our ideal design because they are not reusable on multiple platforms and designs.

Well-designed abstractions represent classes that can be "reused" in other applications. The most important characteristic of reuse is this: The abstraction can be incorporated into our design without modification. If you have to modify the code for a software class before it can be included in your design, you are not implementing software reuse.

We often want to use our low-level abstractions to design larger entities. This leads us toward the idea of inheritance. With inheritance we can use lower-level abstractions to create higher level abstractions. —Richard Riehle is a software engineer with AdaWorks in Palo Alto, CA.

Would you like to continue to see articles on this topic?
Circle on reader card
yes 340 no 339

HP Professional Postcard Decks

- Reach over 35,000 HP and HP/Apollo Computing Pros
- Three 1992 Decks - January, April, September
- Call Mary Browarek at (215) 957-4225 to reserve your card.

HP Professional

3094-01-92PC

First there was translation software. Then there was mapping software. Now there is a solution that includes even more ...

EDI WINDOWS™ introduces the functionality to effectively manage and control the complete EDI process between business application software and value-added networks.

EDI WINDOWS™ uses windows technology on terminals for ease of navigation. Pull down menus and pop-up help included.

To find out more about this exciting new product for Hewlett Packard mini-computers (HP3000 & HP9000) and DEC mini-computers (VMS).

CALL



**M.B. Foster
Associates Limited**

1-800-ANSWERS
(1-800-267-9377)
(613) 448-2333

or
FAX us at (613) 448-2588

EDI WINDOWS™ is a trademark of trinary systems inc.

EDI WINDOWS™

Eagle Universal Driver Controls Shop Floor Network

Eagle Consulting and Development announced the latest release of its online HP 3000 universal driver that controls and commands the Symbol Technologies Model 701 Shop Floor Collection Network.

The Symbol 701 Shop Floor Data Collection System consists of a master workstation and a network of satellite workstations. The master workstation communicates online, real-time to your HP 3000 business application via Eagle's Universal Driver. Eagle's Universal Driver provides online, real-time HP 3000 integration of RF terminals, bar code label printers, digital scales and industrial ink jet sprayers.

Contact Eagle Consulting and Development, 170 Kinnelon, Ste. 3, Kinnelon, NJ 07405; (201) 838-5006.

Circle 400 on reader card

JMS/3000 Features Offered Individually

Design/3000 announced the JMS Interceptor automation tool designed to schedule and control batch jobs.

Consisting of groups of features from Design's JMS/3000 job management and scheduling system, JMS Interceptor allows users to select those features best suited for their job management needs.

Additional JMS/3000 features can be added as the user's needs grow along with increasing data center demands.

Contact Design/3000, 1214 Hawthorne Ave. NE, Salem, OR 97301; (503) 585-0512.

Circle 399 on reader card

Solution Series Available On UNIX Platforms

Cyborg Systems announced The Solution Series on UNIX platforms.

Most versions of the UNIX operating system are covered including AIX, UNIX System V, ULTRIX, HP-UX, A/UX, B.S.D., Sun/OS and Xenix. In addition to UNIX, The Solution Series human resource

management, payroll processing, benefits administration and time and attendance software operates on any platform supporting ANSI COBOL.

Contact Cyborg Systems Inc., 2 North Riverside Plaza, 12th Floor, Chicago, IL 60606; (312) 454-1865.

Circle 398 on reader card

ISA Offers 16 MB Memory Board For HP 9000/700

ISA Co. announced the EX-2816 16 MB add-on memory board for the HP 9000/700 Series workstations.

The EX-2816 is functionally compatible with A1979A add on memory products supplied by HP. Each EX-2816 memory product is made up of two identical memory boards. Data bus of a single memory board is 64 bit (8 bytes) plus 8 bits for ECC (Error Checking and Correction). Every access reads or writes 128 bits (16 bytes) with 16 ECC bits from any selected paired boards.

Contact ISA Co. Ltd., 14825 St. Mary's Lane, Ste. 208, Houston, TX 77079; (713) 493-9925.

Circle 397 on reader card

HP Announces New CAD And Data Management Options

HP announced a standalone version of the HP Data Management System and HP ME10P, a new generation of its 2-D design software.

Previously, users could access HP Data Management System only in combination with HP ME10 or HPME30, HP's MCAD software, running on an engineering workstation. The standalone version can be used from PCs, text-based or X Window System terminals, and is supported on UNIX-based workstations, HP Allbase/SQL and Oracle RDBMS.

The HP Data Management System helps users locate and retrieve design information stored in a relational database management system, and permits multiple users to review information simultaneously.

The new HP ME10P software is based on new parametric-design technology, allowing engineers to begin designing before all part specifications are known. Engineers can modify and update new or existing drawings by changing design parameters rather than by modifying single graphic elements interactively. Drawings from other systems can be read into HP ME10P, allowing engineers to combine new and existing parameters and to use conventional and parametric-design methods, depending on design specifications.

HP ME10P is available on HP Apollo 9000 Series 400 and Series 700 workstations at \$10,500 for a single-user license.

Quest Software Makes HP 3000 Network Connections

Quest Software announced the Novell NetWare Printer Gateway and the NFS/XL network service.

The Printer Gateway system converts TCP/IP to IPX for connecting to NetWare servers print queues and allows any HP 3000 system to output to any printer on a Novell network, including the HP Laserjet IIISi network printer.

The NFS/XL is an implementation of the NFS (Network File Access) for MPE XL and provides transparent access to remote file systems. An API library allows UNIX programs to directly access IMAGE databases. NFS Print services allows any NFS Client the ability to access MPE XL printers.

Contact Quest Software, 610 Newport Center Drive, Ste. 890, Newport Beach, CA 92660; (714) 720-1434.

Circle 396 on reader card

Infotek Provides Apollo Workstation Memory Boards

Infotek Systems released a new line of memory boards compatible with Apollo workstation models DN3500, DN3550, DN4000, DN4500 and DN5500.

Designated the DM Series, the new boards are Parity-Error Checking and are based

around high-density, 1- and 4-megabit SOJ DRAM chips. Available in 4-, 8- and 16-megabit densities, the DM Series memory boards are designed to fit into established Apollo workstations.

Price for the DM500+4, 4-MB board is \$865. The DM500+8 8-MB board is priced at \$1,325. The 16-MB DM5500+16 costs \$2,795.

Contact Infotek Systems, 1475 Pine Grove Rd., Ste. 205, Steamboat Springs, CO 80487; (303) 879-1184.

Circle 395 on reader card

HP Presents CoreLDRAW On HP Apollo Workstations

HP announced CoreLDRAW on the HP Apollo 9000 Series 700 PA-RISC-based workstations and the HP Apollo 9000 Series 400 workstations.

CoreLDRAW is a presentation-graphics software package used for creating color presentations, reports, newsletters, technical drawings and other presentation materials. Users can create graphics from scratch or with clip art, and CoreLDRAW also has the capability to trace scanned images and import text or graphics. CoreLDRAW can be customized for individual users. Its features include precision-object moves, industry-standard PANTONE color matching, paragraph and multicolumn text, autotracing bitmaps and masking. CoreLDRAW on HP-UX provides support for the X Window System and runs OSF/Motif under the HP Visual Operating Environment (HP VUE).

A CoreLDRAW license is \$895.

Exabyte Improves Exatape 8mm Data Cartridge

Exabyte Corp. enhanced the Exatape 8mm Data Cartridge to offer greater shelf life and tape stability.

The upgraded Exatape utilize design characteristics engineered for data storage applications including a newly developed "powder" that protects the metal particles and extends shelf life to exceed 30 years when

stored under recommended environmental conditions, improved media formulation consisting of new binders and lubricants which house the metal particles and improve durability, and a newly developed backcoating that prevents frictional changes associated with repeated usage.

The cartridge design is also enhanced by the use of heat-resistant resin designed to avoid physical deformation during long-term storage or exposure to elevated temperatures. The tape lid is made of antistatic material, reducing the attraction of dust and other foreign objects.

Contact Exabyte Corp., 1685 38th St., Boulder, CO 80301; (303) 442-4333.

Circle 394 on reader card

Eventide Offers 8 MB Memory Board For HP 200/300s

Eventide Inc. announced an 8 MB memory board for use in HP Series 200, 310 and 320 machines.

Previously, 8 MB of memory could only be obtained by installing two 4 MB boards in separate slots. Eventide's new 8 MB board installs in only one DIO slot.

Price is \$2,995 in unit quantity.

Contact Eventide Inc., One Alsan Way, Little Ferry, NJ 07643; (201) 641-1200.

Circle 391 on reader card

Digital Tools Devises AutoPLAN For Motif

Digital Tools announced AutoPLAN graphical project management software for HP 9000 workstations running under HP-UX Motif.

AutoPLAN's Work Breakdown Structure (WBS) allows major projects to be subdivided into smaller components that can be run on individual workstations. AutoPLAN supports PERT, CPM and Precedence Network methods of planning and produces PERT charts, bar charts, histograms and user selectable tabular reports generated by WYSIWYG and Report Writer.

AutoPLAN runs under UNIX on the HP

FREE STOPWATCH



**PROVES SHEETMATE™
ACCELERATES
CONVERSIONS TO
PC FORMATS**

**Ask for a demonstration
and we'll give you a sports
stopwatch absolutely FREE.**

Experience the speed and power of SHEETMATE! It's the one-step bridge between HP 3000 information and your PC. With a single command, you can translate any report into Spreadsheets, dBase, Lotus, Excel, Quattro, Paradox, WordPerfect, and other PC formats.

Time our FREE 15 minute "walk-through" and the sports stopwatch is yours. Mail the coupon at the bottom of this ad today. For immediate response call 1-800-445-5279 or fax us at 908-974-0167.

Name		
Title/Function		
Company		
Address		
City	State	Zip
Phone	FAX	
<input type="checkbox"/> Also send literature on Hillary Software's FAXLink/3000 which can transmit faxes worldwide instantly without using a fax machine.		
Hillary Software, Inc.		
Hillary Software, Inc. 309 Morris Avenue Spring Lake, NJ 07762 USA 908-974-8484 FAX: 908-974-0167 1-800-445-5279		

CIRCLE 486 ON READER CARD

9000/300 and 400 family of workstations, including the new HP 700 Series, running HP-UX with the Motif operating environment. AutoPLAN also runs on Sun-3 and Sun-4/SPARC and DECstation series, and IBM RS/6000 UNIX workstations. AutoPLAN also supports Postscript printers and plotters.

AutoPLAN is priced at \$2,995 per license for the floating user version and \$1,495 for the node-lock version.

Contact Digital Tools Inc., 18900 Stevens Creek Blvd., Cupertino, CA 95014; (408) 366-6920.

Circle 393 on reader card

IRI Upgrades HP-UX Sort/Merge Software

Information Resources Inc. announced COSORT Version 2.5 for HP-UX and other UNIX-based platforms. Version 2.5 features increased speed over Version 2.4 and offers recognition of all major COBOL data types.

COSORT is a general-purpose sort/merge facility for high volume data processing installations. The software includes standalone interactive and batch modes. COSORT's application development modules can be called into C, COBOL, FORTRAN, ADA and PASCAL programs. Information Resources has added 8-bit clean character handling and the recognition of 34 MicroFocus and Ryan McFarland COBOL data types, including packed decimals. COSORT compatible platforms include Domain/OS, HP-UX, SCO UNIX and SunOS.

Contact Information Resources Inc., 70 Bourndale South, P.O. Box W, Manhasset, NY 11030; (518) 851-2815.

Circle 392 on reader card

Concept Modeller Available On HP 9000/700

HP announced the Concept Modeller knowledge-based, computer-aided engineering system for use on HP Apollo 9000 Series 700 workstations.

The Concept Modeller software enables designers and engineers to create a conceptual model of their development processes. The model captures and enforces design rules based on existing engineering knowledge, including geometric and non-geometric factors of product design, and can be reused on successive design projects.

Camintonn Introduces Memory For HP Apollo 9000/425e

Camintonn Corp. announced the CMH-9425e module available for the HP Apollo 9000 Workstation Model 425e.

Use of the new Camintonn modules can upgrade HP Apollo 9000/425e performance to 48 MB maximum.

Camintonn CMH-9425e modules are fully compatible with HP memory controller hardware, diagnostics and operating systems and are available in 4, 6 or 8 MB ECC memory upgrade kits. Each kit consists of a pair of SIMMs that can be installed into the HP 9000/425e system processor unit. The 4 MB kit uses 1 megabit SOJ DRAM. The 8



The Spool Control System from CT&S is an ideal operational tool for the brains in your computer.

It checks error conditions and provides all information for examining the success or failure of jobstreams.

SCS checks Job Control Listings on-line, so you don't have to do that on paper. It collects the standard list of all jobs, checks for failures, stores the list in a database and highlights all exceptional error conditions. You

directly know what is wrong. That's why SCS saves at least one hour of boring work a day, checking the \$Stdlist output on paper.

SCS was developed by HP and currently runs on hundreds of computers at more than twenty HP sites. Its quality is mainframe. But its price is micro.

Your Manager from



For your free demo copy:

CT&S. bv, High Tech Center, Wattbaan 49, 3439 ML Nieuwegein, Holland.
Phone + 31 3402 50677 • Fax + 31 3402 50539

CIRCLE 300 ON READER CARD

and 16 MB versions use 4 megabit SOJ DRAM for maximum density and minimum power consumption. All modules support single-bit error correction and double-bit error detection.

List price for CMH-9425e modules is \$800 for 4 MB, \$1,600 for 8 MB and \$3,200 for 16 MB versions.

Contact Camintonn Corp., 22 Morgan, Irvine, CA 92718; (714) 454-6500.

Circle 390 on reader card

DSP Enhances DADiSP Productivity Software

DSP Development introduced DADiSP Version 3.0 graphical, general purpose productivity software.

DADiSP (Data Analysis and Display) can be applied to research and development, test and manufacturing, engineering, electronic, mechanical and chemical applications. DADiSP allows users to manipulate and analyze large amounts of data in graphical or tabular format. DADiSP includes data reduction, mathematical, statistical, Fourier transform, peak analysis and graphical tools. Users also can define new functions and automate DADiSP sessions. Version 3.90 includes an enhanced user interface, a set of matrix math and statistical functions, 3-D and 4-D plotting capabilities and presentation-quality output.

DADiSP operates under X Windows on workstations available from HP, Sun, DEC, IBM and Concurrent as well as IBM PC AT and PS/2 and compatible PCs.

Prices start at \$895.

Contact DSP Development Corp., One Kendall Square, Cambridge, MA 02139; (617) 577-1133.

Circle 389 on reader card

PRINT.UNET Provides UNIX Printer Access

System Center's UNITECH Software Division announced the PRINT.UNET network print spooler for heterogeneous UNIX environments.

PRINT.UNET's distributed architecture allows users and administrators to manage any printer or queue on the network from any participating UNIX system. A user logged in on one host can send a job to a queue located on a remote host for execution on a printer attached to a third host.

PRINT.UNET provides users and administrators with a consistent graphical user

interface (GUI) and a command line interface that looks the same for each UNIX operating system and type of printer on the network. The OSF/Motif GUI allows users to submit or modify print jobs and check on the status of those jobs. A single display allows users to view the overall status of a queue, the priority and status of each job within the queue, and whether a specific printer is busy or idle.

PRINT.UNET allows system administrators to use Access Control Lists (ACLs) to specify which users have access to each print queue. Access can be granted or restricted based on user ID, Group ID and/or host.

PRINT.UNET is available on several UNIX platforms including HP, Sun, DEC, IBM and Silicon Graphics.

Contact Systems Center Inc., 1800 Alexander Bell Dr., Reston, VA 22091; (703) 264-8000.

Circle 387 on reader card

DeskPlotter Transforms Inkjet Printer Into Color Plotter

Insight Development announced the DeskPlotter version of PrintAPlot designed to enable HP's DeskJet 500C color inkjet printer to be used as a color plotter.

The DeskJet 500C is a 300 dpi plain paper color inkjet printer. It can use standard or legal size paper and features a carriage slot that accepts either a black pen for standard monochrome printing or a cyan-magenta-yellow (CMY) ink pen for color printing.

DeskPlotter is PC resident software translation product that allows the DeskJet 500C to emulate conventional pen plotters. DeskPlotter allows software applications utilizing the HP Graphics Language (HP-GL) to work directly with the DeskJet 500C printer. DeskPlotter is compatible with any MS-DOS-based system.

DeskPlotter is priced at \$99.

Contact Insight Development Corp., 2200 Powell St., Ste. 500, Emeryville, CA 94608; (415) 652-4115.

Circle 388 on reader card

TPS Upgrades MAUI Vision For HP 3000

TPS Business Systems released version 2.0 of the MAUI Vision and MAUI Vision Plus online report viewing utility for the HP 3000.

Version 2.0 now includes indexing, allowing users to index specific user-defined report information by row/column or multiple sets of rows/columns for specified

FREE STOPWATCH

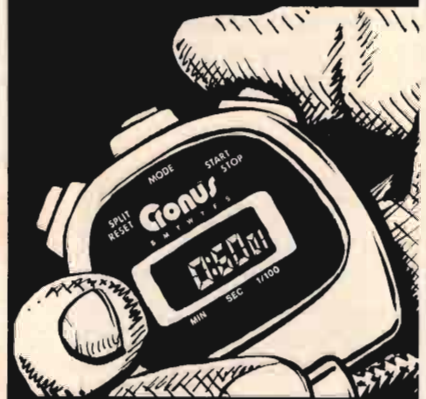

PROVES FAXLINK™ SPEEDS UP OFFICE PRODUCTIVITY

Ask for a demonstration and we'll give you a sports stopwatch absolutely FREE.

In minutes we'll install and run FAXLink with you! FAXLink/3000 allows you to create/edit documents and speed them to multiple locations - throughout the world without using your fax machine.

- directly transmits any document stored in the HP 3000 to any fax machine.
- directories for broadcast faxing.
- schedules transmissions for immediate cost savings.
- sends faxes through programs you develop and more.

Don't waste time. For our FREE demo and sports stopwatch mail the coupon below or call 1-800-445-5279. If you fax us your name and address, we'll make arrangements to demo with you immediately.

Name _____		
Title/Function _____		
Company _____		
Address _____		
City _____	State _____	Zip _____
Phone _____	FAX _____	
<input type="checkbox"/> Also send literature on Hillary Software's Sheetmate which turns HP data into your favorite PC format instantly.		
<h2>Hillary Software, Inc.</h2>		
Hillary Software, Inc. 309 Morris Avenue Spring Lake, NJ 07762 USA 908-974-8484 FAX: 908-974-0167 1-800-445-5279		

CIRCLE 487 ON READER CARD

**One solution. No slots.
All you need to expand
today's workstations.**

- Sun SPARCstations
- HP-Apollo 9000 Family
- IBM RISC System/6000

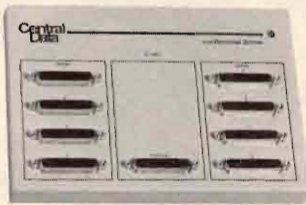

The scsiTerminal™ Server

*Serial & parallel expansion
via SCSI*

Central Data's scsiTerminal Servers simply plug into your SCSI port. They can be added in as little as ten minutes. Without even opening the system cabinet or dealing with complex network configurations.

scsiTerminal Servers support serial rates of up to 57.6K baud. And compared to most multiport boards, they dramatically reduce CPU overhead, improving overall system performance.

So regardless of the workstation you're using, try a scsiTerminal Server now. It has all the performance and portability you'll ever need.

scsiTerminal Servers	Serial	Parallel	Unit Price
ST-1002+	2	1	\$695
ST-1008+	8-56	1-7	\$995
ST-1016	16-112	—	\$1,495
SP-1003	—	3-21	\$795

Call 800/482-0315 today

Central Data

The scsiSystems Companysm

1602 Newton Drive
Champaign, IL 61821
217/359-8010 FAX 217/359-6904

CIRCLE 467 ON READER CARD

NEW PRODUCTS

character lengths, inclusion of MAUI Schedule with MAUI Vision Plus to aid in the execution of processes that manage online report files, data compression, and the ability to use environment files for HP printers.

Contact TPS Business Systems, 240, 1167 Kensington Crescent N.W., Calgary, Alberta, Canada; (403) 269-4242.

Circle 385 on reader card

CCS Provides CCS/C 1000 Debug Support

Corporate Computer Systems (CCS) released version 3.2 of the CCS/C 1000 ANSI-compatible C language compiler for HP 1000s running the VC+ option of RTE-A.

Version 3.2 of CCS/C 1000 provides complete support for HP's Symbolic Debug/1000 multilanguage source level debugger, including source level debugging of mixed language programs using a single debugger, display of variables located in EMA as well as pointers to EMA, and debugging CDS as well as non-CDS programs.

Because Symbolic Debug must be purchased separately from HP, the CCS/C 1000 package continues to include the CVIEW source level debugger that allows the source level debugging of CDS C programs. Also included in the CCS/C 1000 compiler package is an ANSI-compatible run time library with extensions to facilitate RTE-A program development as well as utilities similar to the UNIX utilities MAKE and GREP.

Contact Corporate Computer Systems Inc., 33 West Main St., Holmdel, NJ 07733; (908) 946-3800.

Circle 384 on reader card

IIS Designs FASTCIIM Client-Server Application

Interactive Information Systems introduced the FASTCIIM vertical, client-server manufacturing software applications. Designed for automotive, electronics and other repetitive manufacturing environments, FASTCIIM is available on the ORACLE relational database for all major UNIX platforms.

FASTCIIM features AIAG compliant functionality with EDI interfaces to support rapid customer and supplier releasing in shop order-less environments. FASTCIIM delivers 4GL/relational database technology, multiplatform support, integration and client-server capabilities.

FASTCIIM features interface support for

ANSI X.12 communications protocols, enabling customers and manufacturers to send and receive transaction sets directly into FASTCIIM tables such as Order Entry, Material Release, Shipping Schedules, and Advance Shipping Notice. FASTCIIM's EDI support also enables customers to send and receive information feeds from Master Scheduling and other information visible at Master Schedule Level 1.

FASTCIIM prices range from \$50,000 to \$800,000 depending on configuration, number of users and modules.

Contact Interactive Information Systems, 3716 E. Columbia, Tucson, AZ 85714; (602) 790-4214.

Circle 383 on reader card

Spectragraphics Connects MS Windows

Spectragraphics introduced PC-Xview for windows, its PC-to-networked X Window Systems solution.

PC-Xview for Windows applies the technology of Spectragraphics PC-Xview to Microsoft Windows 3.0. It allows Microsoft Windows users to display multiple X Window System applications alongside local Windows applications and switch between them. PC-Xview for Windows is fully integrated with Microsoft Windows, allowing users to cut and paste between the two environments. To Control X clients, users can select MS Windows or a host-based window manager such as OSF/Motif or Open Look. Standard features include X11 release 4.0, support for all Windows display drivers, X fonts, file transfers between X hosts and the PC, and local printer support.

PC-Xview provides a graphical interface to multiple hosts simultaneously, including UNIX, AIX, and VMS via PC network products such as Novell's LAN Workplace for DOS, Sun's PC-NFS, and FTP's PC/TCP.

PC-Xview is priced at \$445. Contact Spectragraphics Corp., 9590 S.W. Gemini Dr., P.O. Box 4900, Beaverton, OR 97005; (503) 641-2200.

Circle 381 on reader card

Oak Grove Offers TCP/IP Printer Spooling

Oak Grove Systems introduced direct TCP/IP connectivity for the OGS printer product line, enabling HP workstation and UNIX platform users to access Oak Grove printers anywhere across their Ethernet Networks.

Direct Network Spooling allows any

workstation user to spool directly to the printer. With the OGS supplied filter on every workstation using the printer and the printer appears as if it's a personal Ethernet-based printer.

Contact Oak Grove Systems, 1550 El Camino Real, Ste. 270, Menlo Park, CA 94025; (415) 325-1500.

Circle 382 on reader card

Arens Offers Graphics Package To PC Users

Arens Applied Electromagnetics releases the PC version of Presentation Graphics, a business graphics package for HP 3000 and PC users.

The Presentation Graphics (PG) offers all forms of bar, line, pie and word charts. PG reads external data files, spool output and plot multiple charts on a page. The product also offers statistical capabilities.

The PC version gives current PG users on the HP 3000 the ability to distribute their processing needs. You can off-load the small cpu-load of printing or plotting the charts. Or, you can share output devices on the 3000

and use the PC to design/store/ preview charts.

Presentation Graphics for the PC is \$495. Contact Arens Applied Electromagnetics, P.O. Box 329, Gaithersburg, MD 20884; (800) 882-4428, (301) 258-0970.

Circle 377 on reader card

Fastrack 3000 Provides FAX/3000 Interface

Los Altos Software announced a release of Fastrack 3000, featuring an automatic interface to FAX/3000.

Fastrack utilizes FAX/3000's programmatic and interactive interfaces and supports fax output from its online individual-contact letter and the batch facility, which supports sending personalized letters many people.

Fastrack 3000 supports field-sales and/or telemarketing operations, providing feedback to sales and marketing management on demographics, media source evaluation, forecasting and sales-force productivity. Contact Los Altos Software, P.O. Box 639, Los Altos, CA 94023; (415) 941-6030.

Circle 375 on reader card

KVIE Channel 6
TV Worth Watching

P.O. Box 6
Sacramento, CA
95812-0006



October 23, 1991

Russell Davis
Walker Richer & Quinn, Inc
2815 Eastlake Avenue East
Seattle, WA 98102

Dear Russell,

Here is the Software License agreement for Posthaste. Sorry it's taken so long to get it returned to you. I want to let you know how much everyone here at Channel 6 likes Posthaste. It has revolutionized this organizations communications. We are more productive but even more than that departments and individuals are sharing information and communications in ways they never did in the past. It is being credited with being the single most productive action to improve station morale in years. It makes me look like a hero (heroine), thank you.

Sincerely,

JC Strode
JC Strode

1000
EVERYTHING IN
HEWLETT-PACKARD

3000
FROM ONE
RELIABLE SOURCE

9000
BUY

TEST
SELL

RENT

REPAIR

➤ 80/100 SERIES

➤ 200 SERIES

➤ 300 SERIES

➤ 400 SERIES

➤ 500 SERIES

➤ 700 SERIES



➤ PRINTERS



➤ PLOTTERS

TSA

1-800-422-4872

Tel 713/935-1500 • Fax 713/935-1555
2040 West Sam Houston Parkway North
Houston, Texas 77043

CIRCLE 137 ON READER CARD

I/O Data Systems, Inc.
 3000/9000/1000
HP
 BUY/SELL/TRADE
 (216) 835-2211
 27378 W. Oviatt
 Bay Village, OH 44140
 FAX (216) 835-0220

CIRCLE 272 ON READER CARD

SYSTEM WAREHOUSE
BUY • SELL TRADE HP!
 332A • 3933A • 2934A • 2225A/B/C/D THINKJET • 22310 • S/320 • S/345 • S/375 • S/370 • 98588A • 98570A • 9816A/S • 9817A/H • 9826A/S • 9836A/C/U/C1 • 992EMORY • 80/100 SERIES • ROMS • INTERFACES • 127A • 9153A/B/C • 7945/46A • 7957A/B • 7958A/B/70A • 7440A • 7475A • 7550A • 7570A DRAFT PRO • 76A EXL • 7580B • 7585B • 7595A DM I • 7595A DM I440A LJII • 33447A LJII D • 33471A LJII P • 9144A • 9401A • 7978A • 7978B • 980A • 7980XC • 2563A/B • 66A/B • 2932A • 2933A • 2934A • 2225A/B/C/D THINKJET PLUS • S/310 • S/320 • S/318 • S/319 • S/340 • S/360 • S/365 • S/345 • S/375 • S/370 • 985657A • 9888A • 9818A/S • 9817A/H • 9826A/S • 9820A/U • INTERFACES • MEMORY • 80/100 SERIES • EMORY • 9122D • 9127A • 9153A/B/C • 7945/46A • 619 • 7470A • 7470A • 7440A • 7475A • 7550A • 7575A DXL • 7576A EXL • 7580B • 7585B • 7595A DM I O/E ESTAT • 33440A LJII • 33447A LJII D • 33471A/45A • 98401A • 9378A • 7978B • 7980A • 7980XC • 66A/B • 2932A • 2933A • 2934A • 2225A/B/C/D THINKJET PLUS • S/310 • S/320 • S/318 • S/319 • S/340 • S/360 • S/365 • S/345 • S/375 • S/370 • 985657A • 9888A • 9818A/S • 9817A/H • 9826A/S • 9820A/U • INTERFACES • MEMORY • 80/100 SERIES • EMORY • 9122D • 9127A • 9153A/B/C • 7945/46A

800-877-7339
 FAX: 713-944-5479

CIRCLE 251 ON READER CARD

AMTEK
YOUR HP CONNECTION
 1000
 3000
 9000
 • BUY • SELL • SERVICE •
1-800-765-0331
 Los Angeles • Washington D.C. • Tampa

CIRCLE 206 ON READER CARD

HP 1000/3000 Hardware

- New & Refurbished
- Extensive Inventory
- Many Rare Items
- New Cumulus CRTs
- Repair & Exchange

201-672-6000

 *Computer Solutions, Inc.*

CIRCLE 209 ON READER CARD

WE FIX H-P

- Expert Depot Repair
- 5-day Turnaround
- Buy and Sell
1000/3000/9000

CRISIS
800-729-0729

CIRCLE 211 ON READER CARD

HEWLETT-PACKARD 9000
IT'S OUR SPECIALTY.
NEW/USED

PRINTERS PLOTTERS
 LaserJets DraftPros
 DeskJets DraftMasters
 Rugged Writers Electrostatics

WORKSTATIONS
 Series 80, 200, 300, 400

We offer large discounts, outstanding service and immediate delivery. Call us before you buy a printer or plotter!

 **TED DASHER & ASSOCIATES**

(205) 591-4747 or (800)638-4833
 Fax: (205)591-1108

CIRCLE 233 ON READER CARD

HP EQUIPMENT

WE BUY AND SELL HP
 1000/3000/9000
 PERIPHERALS
 MEMORY
 CALL FOR PRICING
(813)799-2009
 FAX 813-791-6699

 **HARBORSIDE MARKETING INC.**
 2519 McMULLEN BOOTH RD.
 CLEAR WATER • FL 34621
 SUITE 510-143

CIRCLE 215 ON READER CARD

SHERLOCK
Systems & Solutions

Sensible Solutions To The Mysteries Of Your Hardware Requirements
Solutions . . . Not Just Answers

We inventory a large line of CPU's and peripherals.
 MPE • MPE-XL • UNIX
 Buy • Sell • Trade • Lease

CALL
1-800-827-6804
FAX
216-848-4515



CIRCLE 491 ON READER CARD

OUR 13TH YEAR

QUALITY HP EQUIPMENT WITHOUT THE HP PRICE

DON'T UPGRADE YOUR HP SYSTEM UNTIL YOU GET A SECOND OPINION FROM THE SECOND SOURCE FOR HEWLETT-PACKARD 1000-3000-9000 EQUIPMENT

Consult with us about cost-saving alternatives

- Complete Configurations
- Individual CPUs-Peripherals
- Memory Upgrades and Feature Enhancements
- Classic and Spectrum Equipment

WE BUY
 Highest Prices Paid

WE SELL
 *All Items Sold Are Guaranteed for HP Maintenance *Short and Long Term Leases Available

WE TRADE
 Over 1000 satisfied Hewlett-Packard users are our customer references throughout the United States, Canada, Europe, and the Far East.

 **C.S.U. Industries, Inc.**
 105 Rockaway Turnpike, Lawrence, NY 11956
 Ask for Mervin (516) 238-4310 FAX (516) 238-4374

OUR 13TH YEAR

CIRCLE 205 ON READER CARD

NOW AVAILABLE

SONIC DIGITIZERS

The lightweight, compact GP-9 is the new professional standard in digitizers. Installation and configuration to emulate any digitizer can be done with a simple menu drive program.

SPECIAL FEATURES

- ★ Digitize up to 36" x 48"
- ★ No Tablet Needed
- ★ Portable
- ★ 32 Function Programmable Template
- ★ Low Price

4117 Second Ave. So.
Birmingham AL 35222
(205) 591-4747
Fax: (205) 591-1108
(800) 638-4833



CIRCLE 174 ON READER CARD

HEWLETT-PACKARD

1000 • 3000 • 9000

BUY * SELL * RENT * LEASE
MAINTENANCE

PROCESSORS • PERIPHERALS • SYSTEMS

EURODATA, INC.

(613) 745-0921

Fax: (613) 745-1172

2574 Sheffield Road, Ottawa, Canada K1B 3V7

CIRCLE 283 ON READER CARD

HEWLETT-PACKARD

BUY
and
SELL

REPAIR
and
SERVICE

ADVANT

Computer Exchange

HP Systems Specialists

US (800) 824-8418

CA (415) 623-1733

FAX (415) 623-1736

CIRCLE 202 ON READER CARD

Ideal

Computer
ICS
Services

**BUY • SELL • SUPPORT
Hewlett Packard**

**922LX
IN STOCK!
\$24,000**

510-447-4747 FAX 510-447-4780

CIRCLE 297 ON READER CARD

SOFTWARE

Hewlett-Packard

BASIC
Rocky Mountain



**Translate HP
Rocky Mountain BASIC
to
Microsoft C 6.0
on a PC**

Call
for
quote, demo

708/554-3567
FAX 708/554-3570

**OSWEGO
SOFTWARE**
Box 310
Oswego, IL 60543

CIRCLE 223 ON READER CARD

CAREER OPPORTUNITIES

HP CAREERS NATIONWIDE

Put your valuable career or job opening in the hands of the experienced HP recruiter who is heavily involved in **YOUR** industry!!!

- Professional Recruiter since 1975
- Certified Personnel Consultant (CPC)
- Author of "Peopleware" articles
- Speaker at INTEREX, ICMS and HP RUGS
- RUG Council Member and ACSC Rep
- Nationwide database of over 10,000 HP contacts
- Networked nationally for all geographic locations

Call - Amos & Associates



Diane Amos, C.P.C.

633-B Chapel Hill Road
Burlington, N.C. 27215
(919)-222-0231
Fax: (919)-222-1214

CIRCLE 204 ON READER CARD

HP OPPORTUNITIES!

HP TALENT HP MANAGERS

- Have the talent? — Have challenges?
- Need a challenge? — Need talent?

WENDY W. LINDSAY

REAL EXPERIENCE MAKES A DIFFERENCE

CALL TODAY!



**Personnel
Placement, inc.**

12 Yrs. IS
10 Yrs. HP
6 Yrs. Mgmt.
I understand your needs.

SINCE 1975
800-677-0490
Located in the Sunbelt

CIRCLE 224 ON READER CARD

Why WTW?

Because You're The Best

Wesson, Taylor, Wells — one of the nation's premiere software consulting firms — needs superior programmer/analysts with application development expertise in any HP environment.

Stability: Choose to work full-time with excellent salary and benefits or on an hourly basis.

Professional Growth: Expand your horizons by developing state-of-the-art systems.

Diversity: Escape the routine by contributing to the success of challenging projects for varied clients.

If you have the expertise we demand and need a career without limits, take charge.

Contact WTW today. Confront your future.

1-800-833-2894

An equal opportunity employer.



CIRCLE 231 ON READER CARD

Senior programmer/analysts needed with 2 years or more of application development expertise in an HP environment.

- ▲ TRANSACT ▲ ORACLE
- ▲ POWERHOUSE ▲ OMNIDEX
- ▲ SPEEDWARE ▲ MM/3000
- ▲ PRO/OS ▲ PM/3000
- ▲ COBOL ▲ CUSTOMIZER
- ▲ FORTRAN ▲ MANMAN
- ▲ HP-UX ▲ OMAR

Send your resume immediately or call today:

Wesson, Taylor, Wells

P.O. Box 12274
Research Triangle Park, NC
27709-2274

1-800-833-2894

An equal opportunity employer.



When You're The Best At HP

Try WTW!

CIRCLE 180 ON READER CARD

ADVERTISERS INDEX

Reader Service Number	Page	Reader Service Number	Page		
104	Adager	45	214	Interactive Software Systems	69
163	Aldon Computer Group	70	150	Interex	65
250	AXIS Communications	32	470	IXI, Inc.	5
105	Bering Industries	17	185	Kelly Computer Systems	57
171	Black River Computers	76	230	Keyword Office Technologies	61
294	Camintonn Corporation	51	466	Ki Research, Inc.	96, I.B.Cover
153	Cardinal Data Corp.	47	281	Kingston Technology	73
467	Central Data	88	452	Logicraft, Inc.	23
490	Chase Research	21	220	Martech	44
261	Cognos Corporation	1	168	M.B. Foster Associates	83
111	Collier-Jackson	53	493	MESA Technology Corp.	71
101	CompuTech Systems Corp.	77	465	MICOM Communications Corp. ...	25
167	Computer Solutions, Inc.	32	154	Mitchell Humphrey & Co.	75
300	CT&S	86	246	Newport Digital Corporation	9
112	Contemporary Cybernetics Group ...	19	488	Newport Digital Corporation	11
242	Cumulus Technology Corp.	36	489	Oregon Digital Computer Products, Inc.	4
461	DAAI	13	485	Proactive Systems	59
476	Datability, Inc.	33	179	R Squared	63
240	Dataram Corporation	15	284	SCRUG	58
484	Datasys	64	245	Texas ISA, Inc.	29
113	Dynamic Information Systems Corp. 37		477	TPS Business Systems Limited	62
115	Equinox Systems, Inc.	31	137	TSA	89
119	Herstal Automation Ltd.	67	265	Tymlabs Corp.	6-7
	Hewlett Packard/Network Systems Group	34-35	141	Tymlabs Corp.	38-39
288	Hewlett Packard/Workstations Group	48-49	140	Tymlabs Corp.	54-55
120	Hi-Comp America, Inc.	4	139	Tymlabs Corp.	79
486	Hillary Software	85	473	Unison Software, Inc.	76
487	Hillary Software	87	143	VitalSoft	43
149	I/O Concepts Inc.	78	144	VitalSoft	43
122	IEM, Inc.	2	145	Walker Richer & Quinn, Inc.	41
181	Infotek Systems	I.F.Cover	222	Walker Richer & Quinn, Inc.	89
196	Infotek Systems	12	127	Walker Richer & Quinn, Inc. .B.Cover	
			469	Zentec/Datamaxx	28

[CALENDAR]

[FEBRUARY]

12-14: The Royal Dutch Fairs is organizing the 4th European Super Computing Exhibition and Conference at the CNIT Exhibition Centre "La Defence", Paris, France. Call Mrs. Marjolein Jacobs 31.30.955.622

[MARCH]

9-12: NCGA is sponsoring CAD & Engineering Workstations '92 and Business Graphics '92 at the Anaheim Convention Center, Anaheim, CA. Call NCGA (703) 698-9600.

16-17: Wind River Systems in conjunction with Digital Consulting will sponsor the first real-time developers forum in the United States, WINDAYS USA, at the San Jose Fairmont Hotel, San Jose, CA. Call (800) 767-2336.

23-25: The annual Interex Computing Management Symposium (ICMS) will be held

at the Marriot Marquis in Atlanta, GA. Call (408) 738-4848.

23-26: The National Database Exposition and Conference, DB/EXPO will be held at the Moscone Convention Center in San Francisco CA. Call NDN Enterprises, (800) 2DBEXPO.

[APRIL]

14-17: Jobscope Corp. is holding its annual Jobscope User's Conference at the Clarion Hotel in New Orleans, LA. Call Kathryn Heckelmann, (803) 234-4847.

The Association of Contingency Planners, N. California Chapter will hold monthly meetings the last thursday of every month in San Ramon, CA. ACP focuses on disaster and business recovery planning and issues. Call Stacey Jonasen (415) 765-2270 or Belinda Tovar (510) 460-1623.

ADVERTISING SALES OFFICES

Leslie Ringe, Associate Publisher
(617) 861-1994

CANADA

(215) 957-1500

Helen B. Marbach, Regional Sales Manager
101 Witmer Road
Horsham, PA 19044
FAX (215) 957-4264

NEW ENGLAND

(617) 861-1994

Alonna Doucette, Regional Sales Manager
Marissa Scibelli, Account Executive
238 Bedford St., Ste. 3
Lexington, MA 02173
FAX (617) 861-7707

MID-ATLANTIC

(215) 957-1500

Mark Durrick, Eastern Regional Manager
Mike Friedenberg, Account Executive
101 Witmer Road
Horsham, PA 19044
FAX (215) 957-4264

MIDWEST & SOUTH

(215) 957-1500

Peter Senft, Regional Sales Manager
101 Witmer Road
Horsham, PA 19044
FAX (215) 957-4264

NORTHERN CALIFORNIA & NORTHWEST

(415) 873-3368

Judy Courtney, Regional Sales Manager
903 Sneath Ln., Ste. 220
San Bruno, CA 94066
FAX (415) 873-6698

SOUTHERN CALIFORNIA & SOUTHWEST

(818) 577-5970

David Beardslee, Western Regional Manager
Karin Altonaga, Regional Sales Manager
Mary Marbach, Account Executive
1010 E. Union St., Ste. 101
Pasadena, CA 91106
FAX (818) 577-0073

INTERNATIONAL

(617) 861-1994

Leslie Ringe, Regional Sales Manager
Marissa Scibelli, Account Executive
238 Bedford St., Ste. 3
Lexington, MA 02173
FAX (617) 861-7707

(215) 957-1500

Cheryl Bortman, Marketing Services Manager
Lisa Schmutz, Marketing Services Assistant
Mary Browarek, Card Deck Manager
Cathy Dodies, List Rental Manager
Jane L. Hope, List Rental Sales

HP Professional

**It's
Time...**

Time to Renew Your **FREE** Subscription to **HP Professional**

And this year it's easier to renew than ever before

- Just Call 1-800-786-4269
- Say, "I want to renew my FREE HP Professional subscription."
- Answer one or two brief questions

That's all there is to it!

**So Call 1-800-786-4269 and renew your FREE
subscription to HP Professional RIGHT NOW!**

Because, while some publications are cutting editorial to cut costs, every issue of HP Professional continues to provide the information you need . . .

- Tips and techniques for managing your HP 3000, HP 9000 and HP/Apollo computers
- Columns from experts on networking, HP-UX, Object-oriented programming, client-server computing, PCs and more
- Comprehensive product reviews from DP Labs

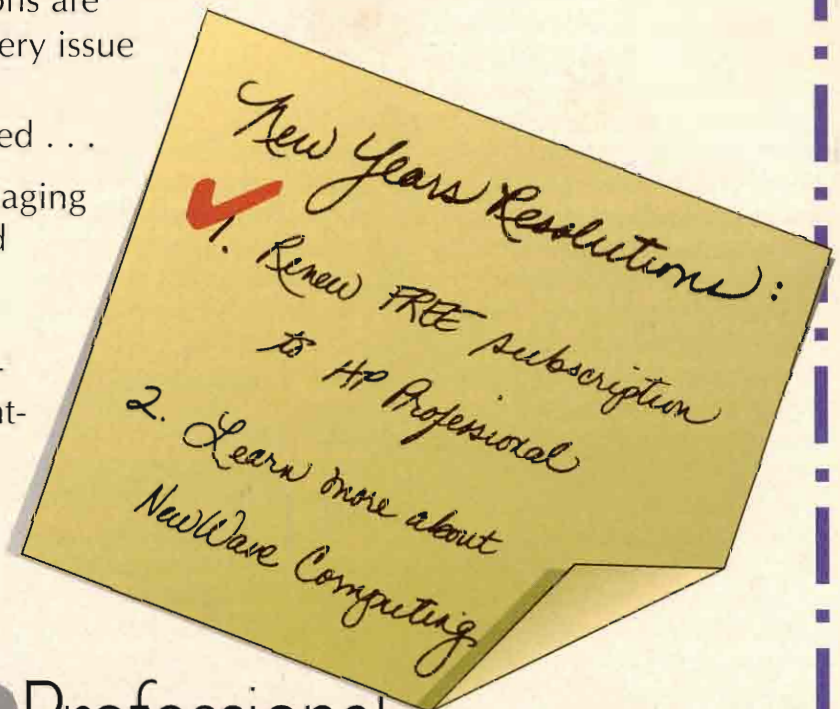

HP Professional

101 Witmer Road, Horsham, PA 19044 (215) 957-1500 FAX (215) 957-1050

106-2/92

kiNET IS YOUR BRIDGE BETWEEN UNIX

"Users migrating to Unix from VMS™ do not have to learn any new commands with kiNET™."

-Digital Review Labs, 1/28/91

kiNET is the most complete DEC connectivity product available today.

A most complete DEC/Unix connectivity product, kiNET provides VT340 emulation from Pericom Software, DEC Windows over DECnet, high speed and CPU efficient file transfer, LAT Terminal and Print Services, and file backup to your VAX tape drives, complete Network Management and MOP facilities.

kiNET provides the comprehensive power of DECnet Network Management for all your Unix systems.

You can use your complete and existing DECnet Network Management facilities instead of relying on TCP/IP's Inadequate Network Management. If you are looking for a way to integrate and network manage your Unix and DEC systems and do not want to suffer the inadequacies of TCP/IP, use kiNET.

Not only does kiNET provide complete support for network management protocols including NCP and MOP capabilities, kiNET is also available on 28 different vendor platforms including IBM OS/2 and RISC System 6000, SGI, Mips, Sun 3 and 4, Sequent, Star Technology, Modcomp, Hewlett Packard 9000 series, Cray Research ELC, Harris, Tandem, Alliant and Data General's AViON and MV Series.

OSI migration path is available with kiNET.

These DECnet sites looking for a migration path to OSI for their DEC and Unix systems, look no further. Our kiNET release will contain OSI capabilities by mid-1992 and at no additional charge.

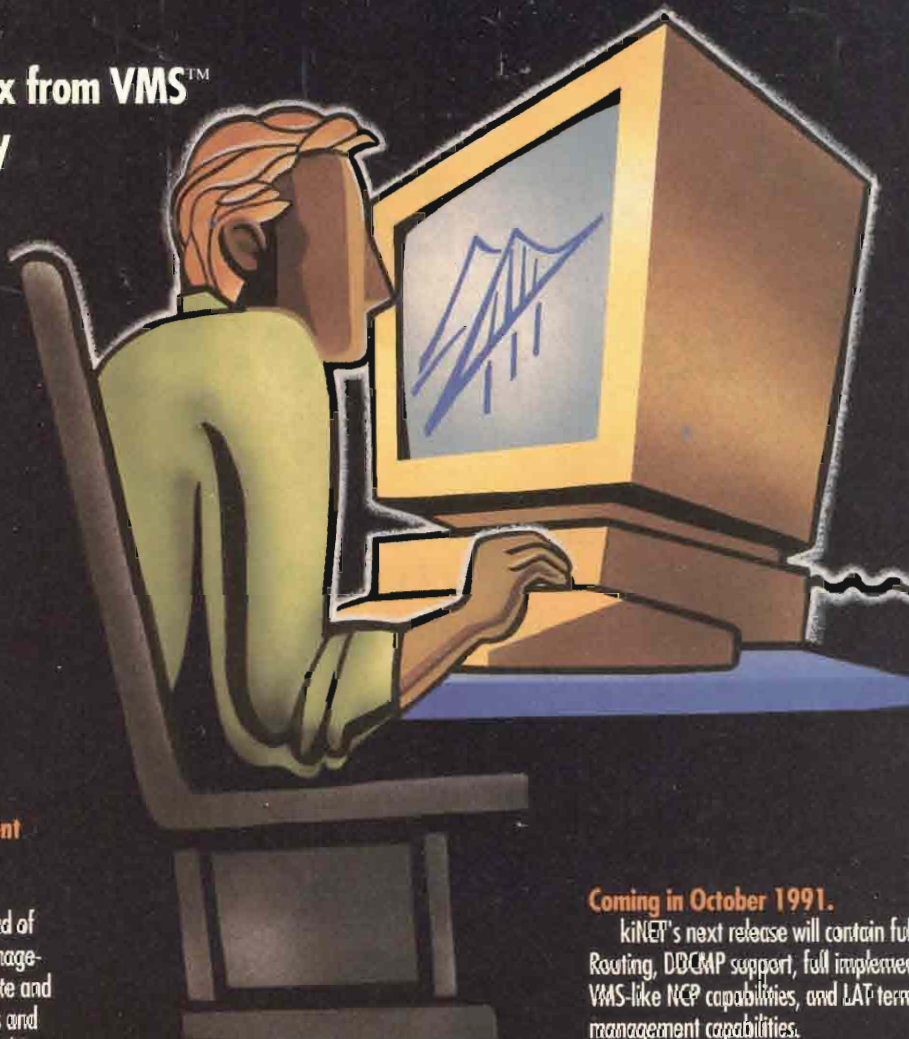

Easy to use and install.

kiNET has the distinct advantage of letting VMS users and system managers become immediately productive on their Unix systems.

ki Research's kiNET installation is menu-driven and extremely easy to complete. No Unix expertise or previous DECnet/LAT experience is required.

Versatile, too, kiNET Saves You Time and Money.

kiNET allows full utilization of your current VAX systems and LAT Terminal Servers without requiring you to invest substantially more money for VAX TCP/IP software or for TCP/IP training for System Managers or multiple protocol terminal servers.

Coming in October 1991.

kiNET's next release will contain full Phase IV Routing, DDCMP support, full implementation of VMS-like NCP capabilities, and LAT terminal server management capabilities.

Helpful and courteous support.

Our 24-hour, seven-day-a-week, half-hour support response is both helpful and courteous.

Please call for more information and a no-obligation 30-day free trial of kiNET.



ki
research

kiNET is a trademark of ki Research, Inc.
DEC, DEC Windows, DDCMP, LAT, Ultrix, VMS and VAX are trademarks of Digital Equipment Corp.

800-544-8352 or 301-553-0181

AND DEC WORLDS.

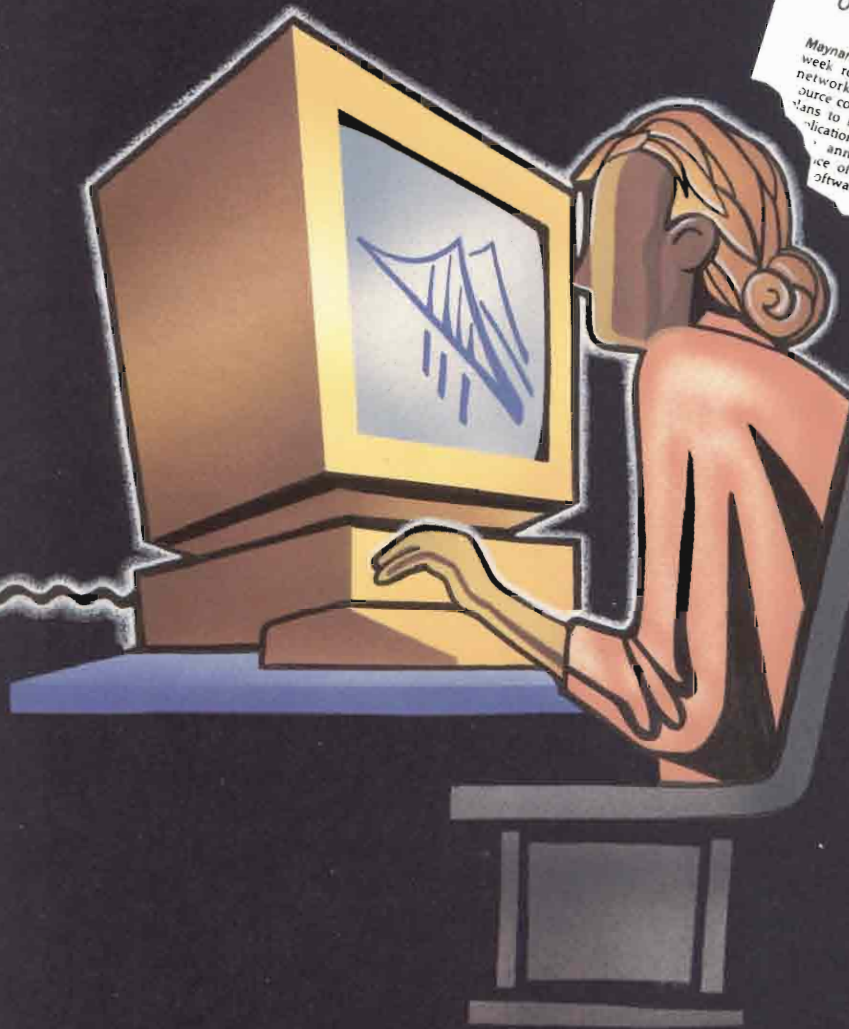

UNIX Today! DEC's New Strategy

Offerings Reflect Deeper Commitment To Open Systems

BY MITCH WAGNER

Maynard, Mass.—Digital Equipment Corp. last week rolled out a huge number of new networking products, offered DECnet source code for the first time and revealed plans to license its multivendor Network Application Support (NAS) technology. The announcements, combined with the release of an aggressive effort to port software to Hewlett-Packard, IBM and DEC's recent state-of-the-art migration of its VAX architecture to all-RISC architectures, suggest: Last week's news shows that DEC is pushing its traditionally proprietary products into the open systems arena as hard as it is pushing itself to business practices and standards into its product line. "I think it's great," says managed Salomon Bros. analyst Max 31. "It's a move into a new arena."

The undersigned Vendors and End Users acknowledge and are encouraged by DEC's most recent announcements in regard to providing DECnet as a defacto/non-standard protocol across UNIX platforms by making their Ultrix DECnet "End-Node" code available.

We think ki Research has already accomplished what DEC states it intends to do and much more. In our minds, ki Research's kiNET is the defacto DEC connectivity standard providing not only "Full-Function" DECnet but LAT and MOP capabilities as well.

We have selected kiNET as the defacto DEC connectivity standard for our UNIX systems because:

- kiNET's VMS-like command line interface and simplified program interface are identical across 28 vendors and 60 plus hardware platforms.
- The kiNET product is fully supported by ki Research, a company specializing in DEC Connectivity for UNIX platforms.
- ki Research offers and delivers 24 hour support service 7 days a week world-wide.
- The kiNET product is continually enhanced and improved. The latest enhancements will include DECnet Phase IV Routing, LAT Application Services, a complete NCP implementation and LAT Terminal Server Management.
- kiNET's two year old LAT Host Services is the most mature LAT Host Service Product for UNIX Systems on the market today.

We, the undersigned, are proud to offer and use kiNET as the defacto DEC Connectivity Product supporting "Full-Function" DECnet, LAT and MOP capabilities.

* All signatures are on file.

- Alvis Bragaglia, President, TXT
- Shari Cohen, MODCOMP
- Neil Kleeman, Solution Systems, Inc.
- Paul Smith, Pyramid Equipment
- Max Trist, Managing Dir., Haltek
- Orville Aldridge, Net Admin., Sask Oil
- Pablo Arias, President, Pyramid Equipment
- Chris Arndt-Kohlway, Aerojet Propulsion Div.
- Paul Hahn, Prod. Mgr., Sequent Computer Sys., Inc.

- Klaus Landberg, Dir., OS Development, Alliant
- Anthony Malpes, Managing Dir., Communic8
- Camron Marchionni, VP, Marketing, MODCOMP
- Craig Moore, Marketing, Star Technology
- David Robinson, Marketing Mgr., Haltek
- Mike Schepers, WEC, System Manager
- Raj Sharman, Network Mgr., LSU-SVM
- Ken Jackson, Development Mgr., Harris
- Chanming Lei, Director, Custom Products, Alliant



kiNET is a trademark of ki Research, Inc.
DEC, DEC Windows, MODCOMP, LAT, Ultrix, VMS and VAX are trademarks of Digital Equipment Corp.

800-544-8352 or 301-553-0181

Circle 466 ON READER CARD



Your passport to multivendor connectivity.

The borders are opening. The single-vendor world is no more. Move freely through new territory with Reflection* and Reflection Network Series™ software.

For terminal emulation choose Reflection, the finest text and graphics emulators in the HP 3000 environment. Select from HP terminal emulators for DOS, Macintosh, and MS-Windows. With fast, accurate file transfer, complete keyboard mapping, and a powerful command language, it pays to go with the market leader.

Cross network barriers with a number of solutions. Reflection offers options from simple datacomm choices to

extensive support for proprietary and non-proprietary transport connections and for LANs.

Move to complete connectivity with the Reflection Network Series. Link PCs with all your hosts and servers over any network—no DTCs or gateways are required. Run multiple protocols from a single PC, and switch among them without rebooting. Access HP, UNIX, Digital VAX, and IBM hosts concurrently, along with Novell and other LANs.

Reflection and the Reflection Network Series—more choices for a changing world.

NEW—Version 3.7 Reflection 1 for Windows

- DDE Support
- 132-Column Support
- Color Configuration
- Keyboard Mapping
- Connection Manager
- Enhanced Print Management

AdvanceLink/Business Session users can upgrade for \$150.* Current Reflection users call for your special update offer.

1-800-92NETWORK

*Offer good in the U.S. for a limited time only. Add shipping and sales tax where applicable.

REFLECTION
SERIES

SOFTWARE

CIRCLE 127 ON READER CARD

Walker Richer & Quinn, Inc.